

Disney PIRATES of the CARIBBEAN

Up is Down

Hans Zimmer
Arranged by BarbossaThePianist

Moderately, in two

10

12

14

8

16

8

18

8

20

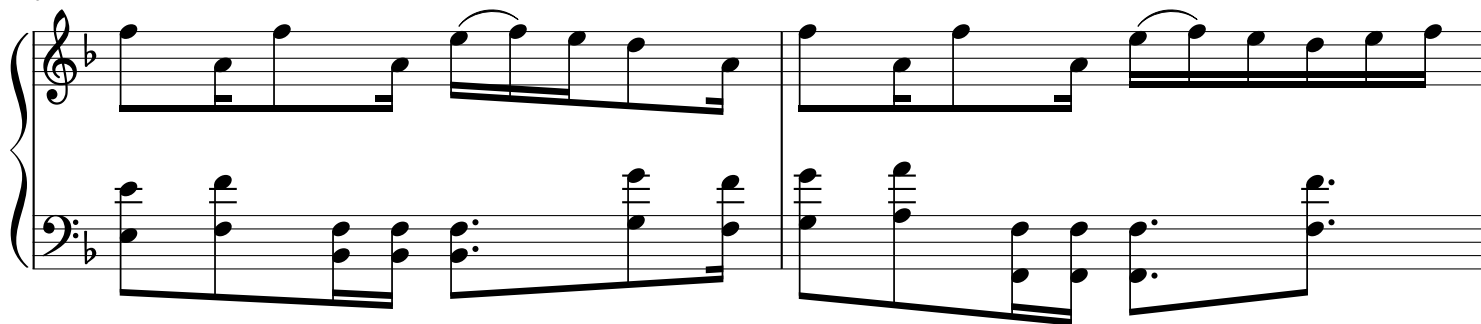

22

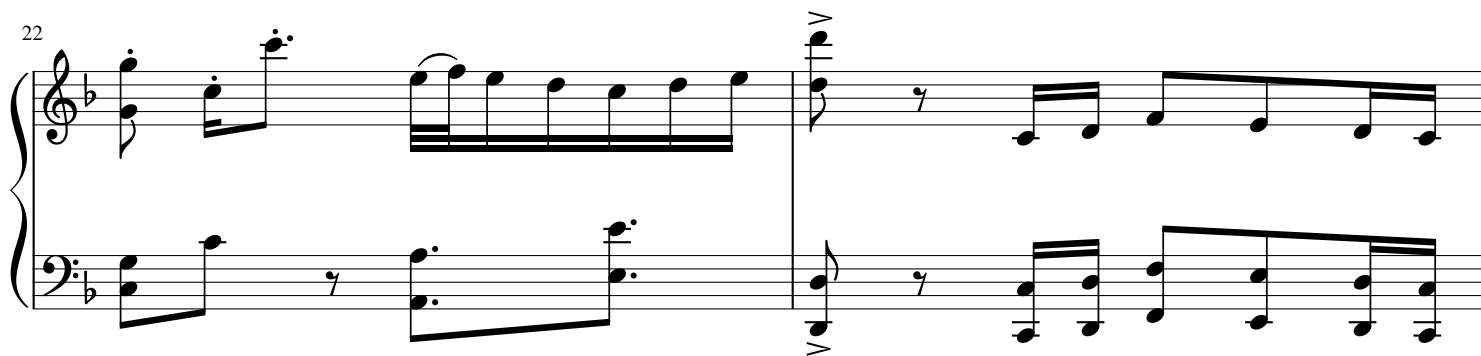

24

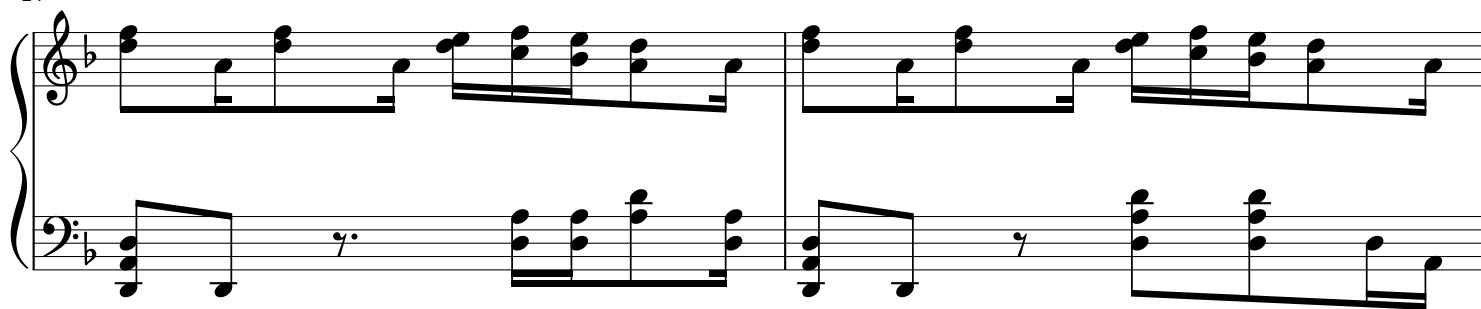

26

28

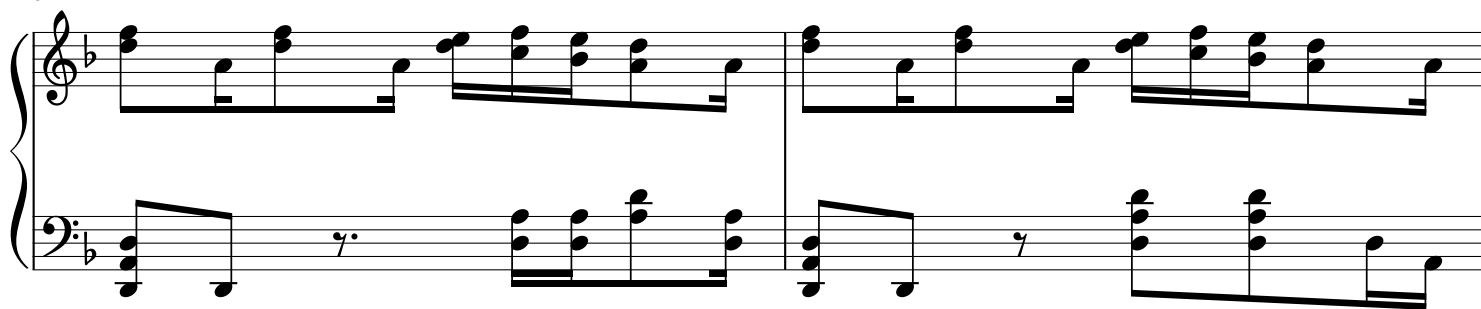

30

32

34

36

38

40

42

44

46

48

49

51

53

55

57

59

61

63

65

67

68

gliss.

gliss.

69

gliss.

gliss.

70

gliss.

gliss.

71

mf

f

73

f

75

ff

77

79

81

83

rit
