

# Breezeblocks

CrescentBlue

Alt-J

$\text{♩} = 70$

Measures 4-6. The right hand continues with intricate rhythmic patterns, including triplets and syncopation. The left hand maintains a consistent accompaniment.

Measures 7-9. The right hand shows a change in melodic direction, with more sustained notes and some rests. The left hand continues its accompaniment, with a slight shift in the bass line.

Measures 13-15. The right hand has a more melodic and spacious feel with longer note values. The left hand continues with a rhythmic accompaniment.

15

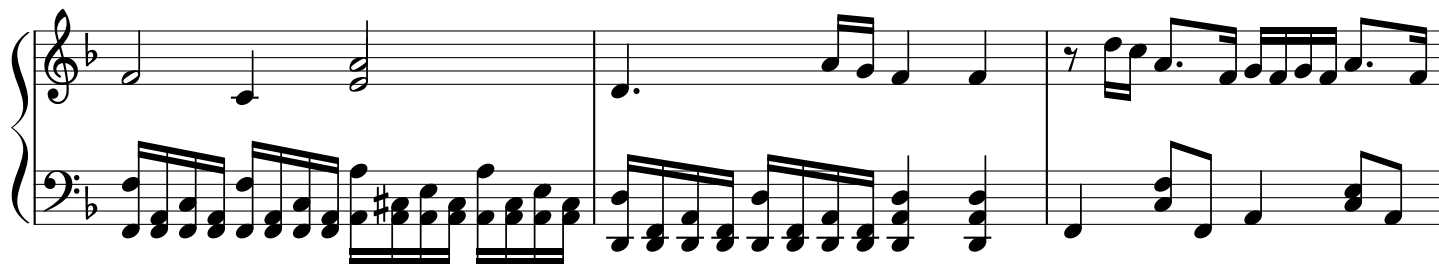

18

21

24

28

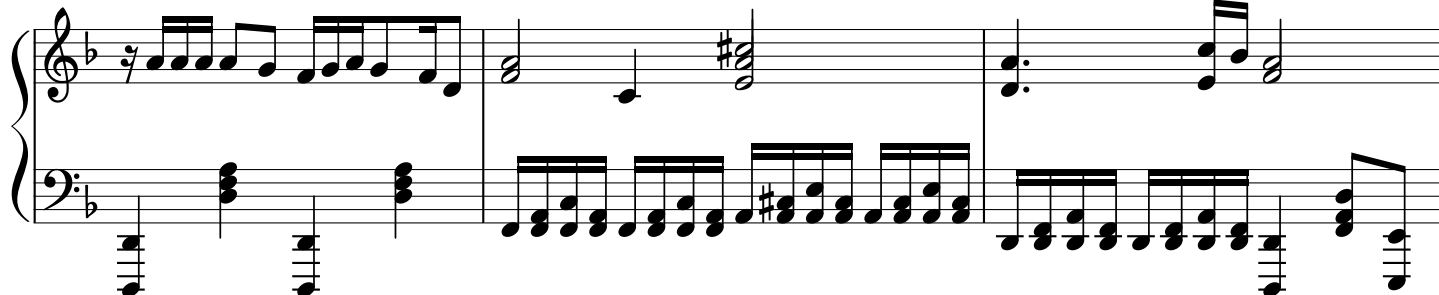

31

33

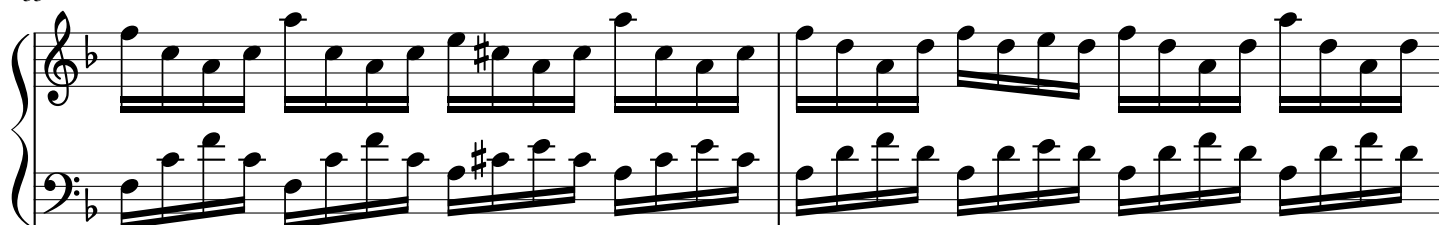

35

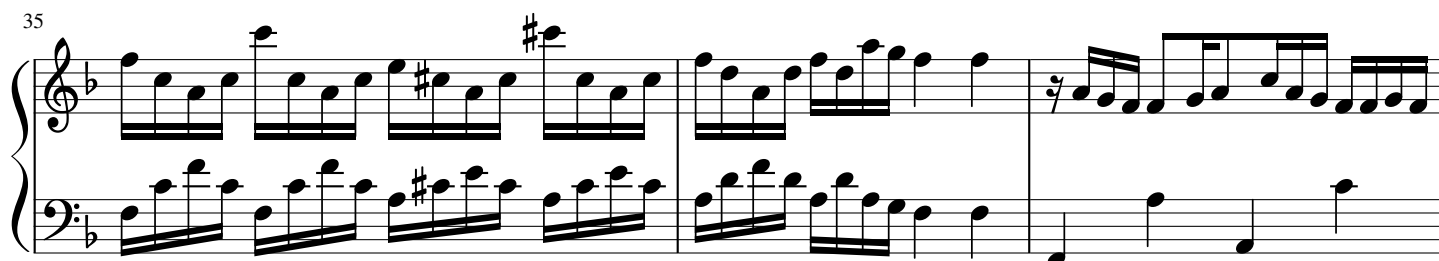

38

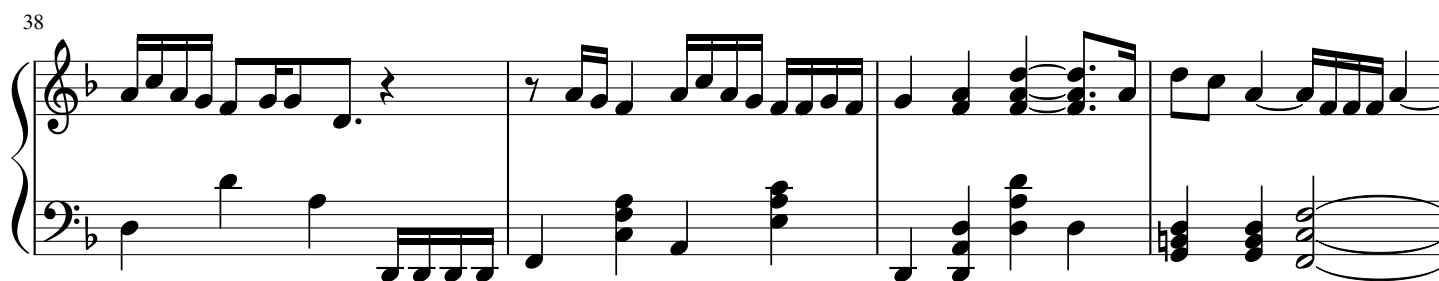

42

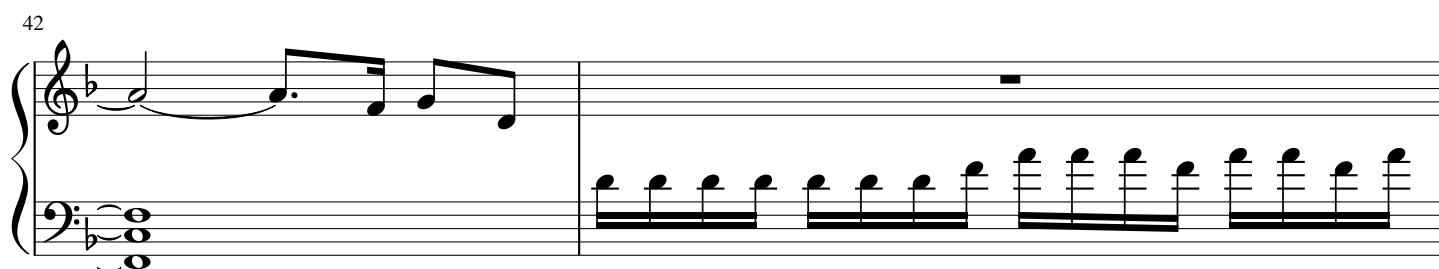

44

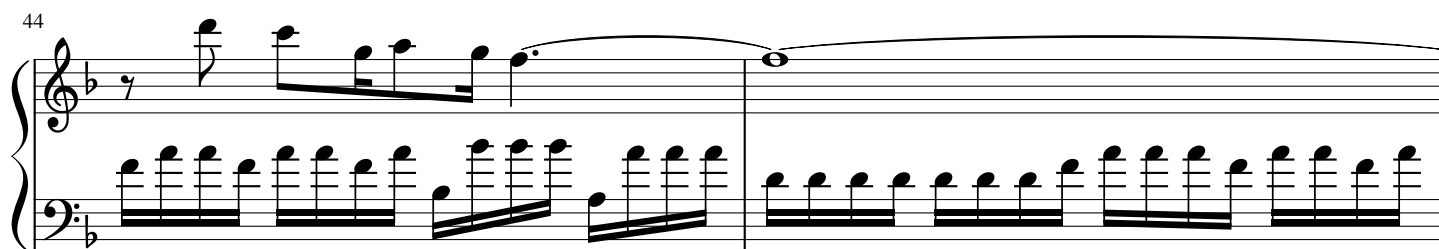

46

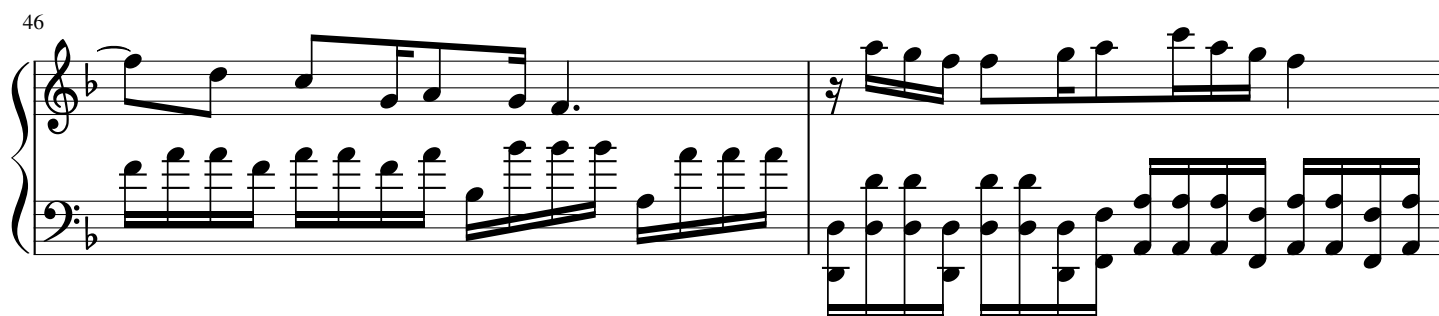

48

50

52

55

58

61

64

