

# Early Summer Rain

Original Soundtrack From Naruto

♩=72

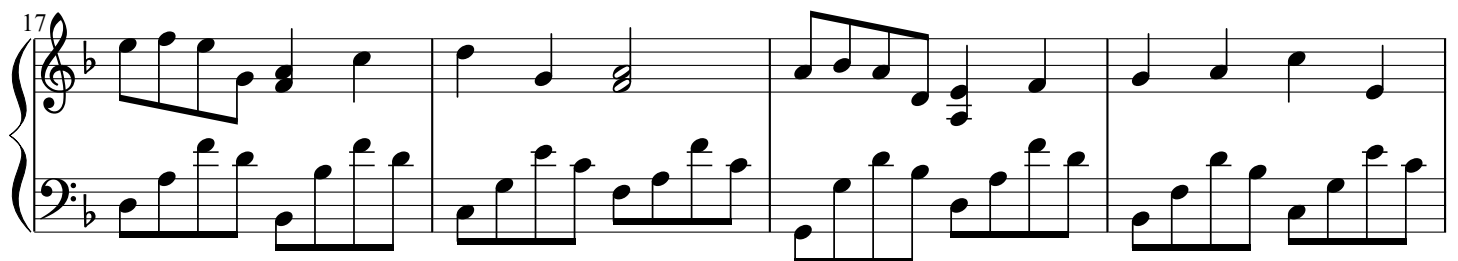
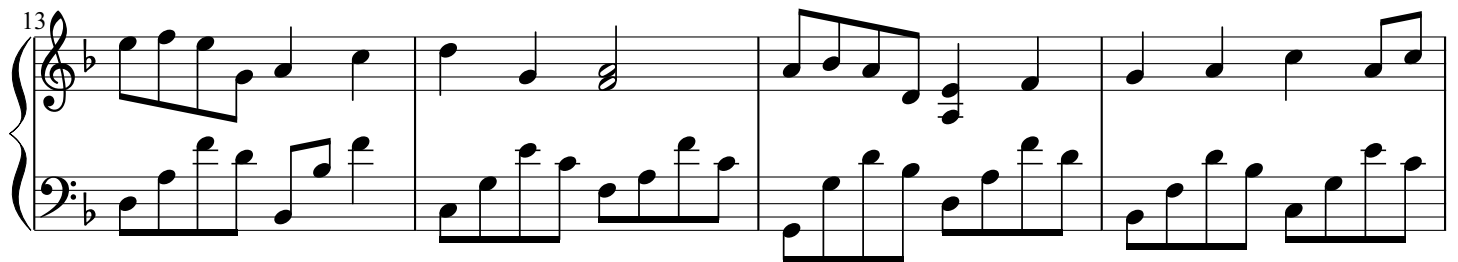
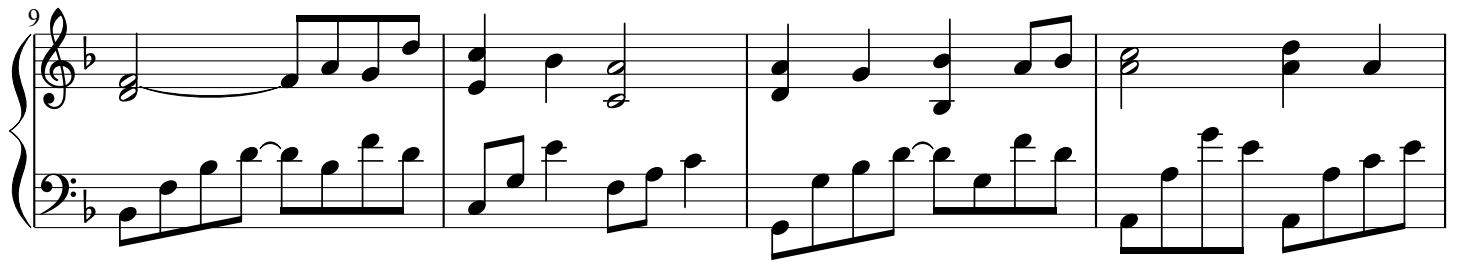
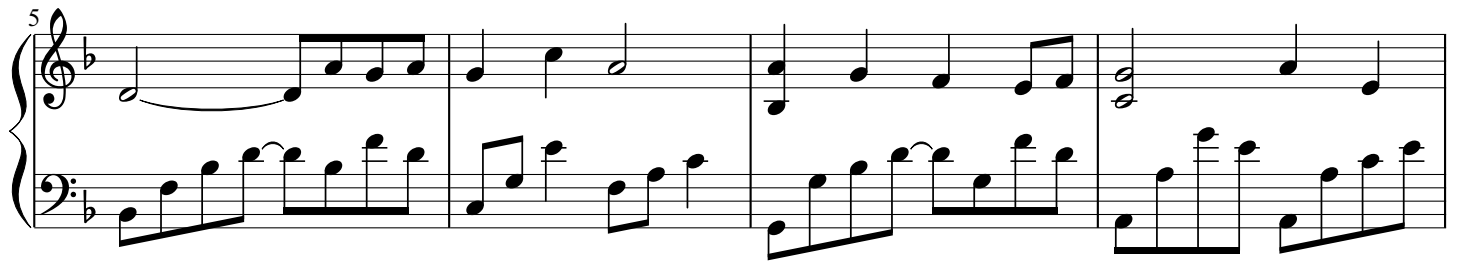
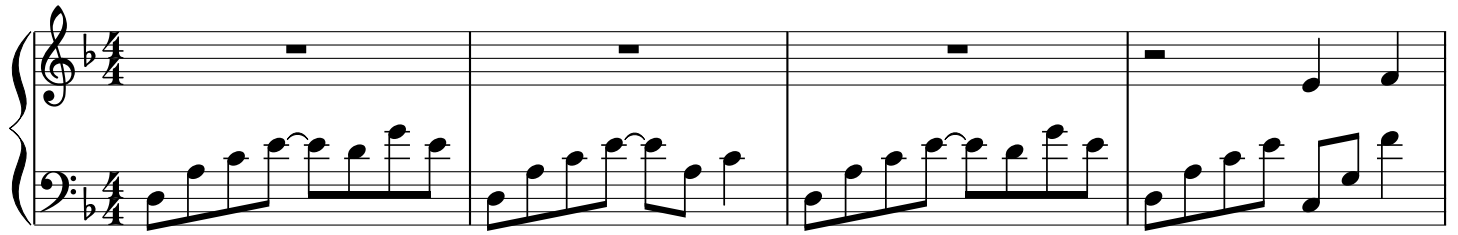

25

29

33

This block contains measures 33 through 36 of the musical score. The notation continues with a treble and bass staff. Measure 33 features a treble staff with a half note G4 and a quarter note A4, and a bass staff with a half note F3 and a quarter note G3. Measure 34 has a treble staff with a half note G4 and a quarter note A4, and a bass staff with a half note F3 and a quarter note G3. Measure 35 has a treble staff with a half note G4 and a quarter note A4, and a bass staff with a half note F3 and a quarter note G3. Measure 36 has a treble staff with a half note G4 and a quarter note A4, and a bass staff with a half note F3 and a quarter note G3.

37

41

45
