

# Lane Boy

Twenty One Pilots

♩ = 160

mp

5

10

16

22

28

33

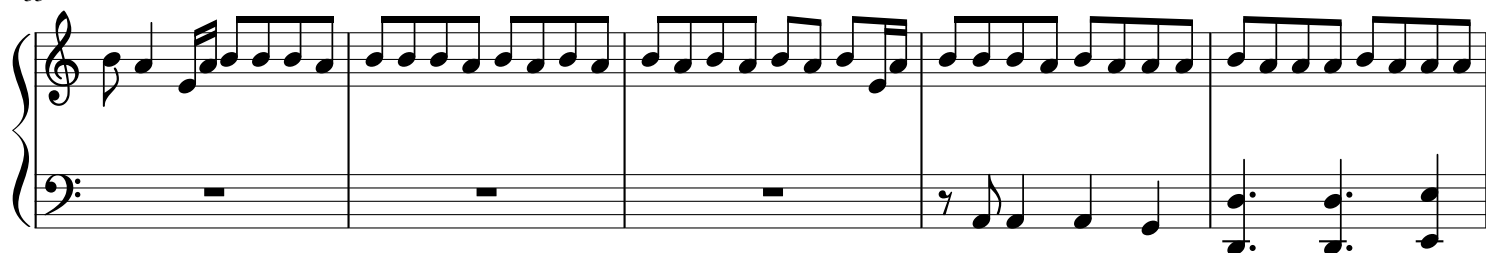

38

44

50

55

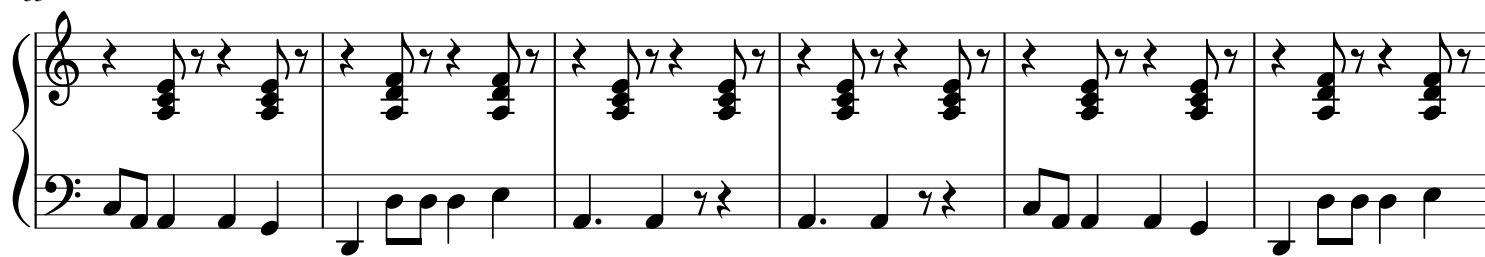

61

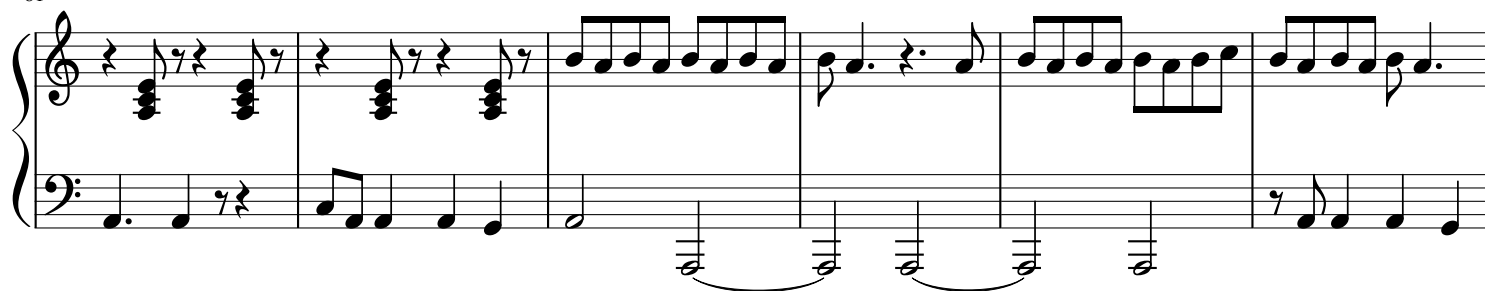

67

74

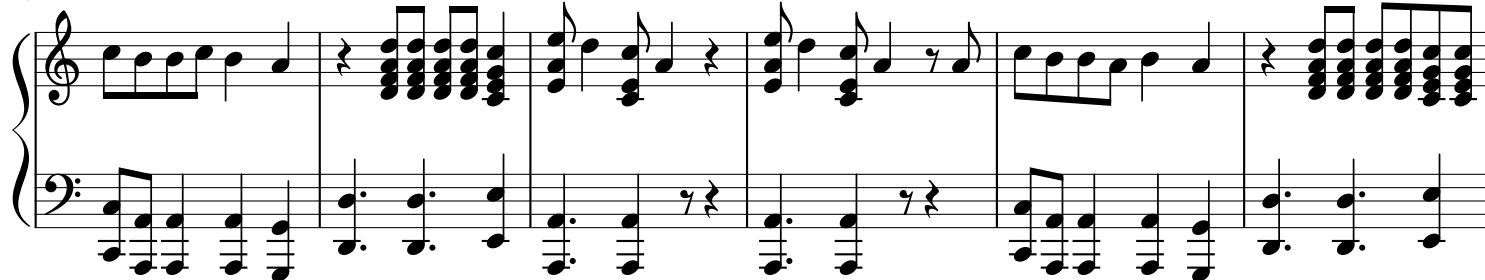

80

87

93

93

93

98

98

101

104

108

113

117

121

127

134

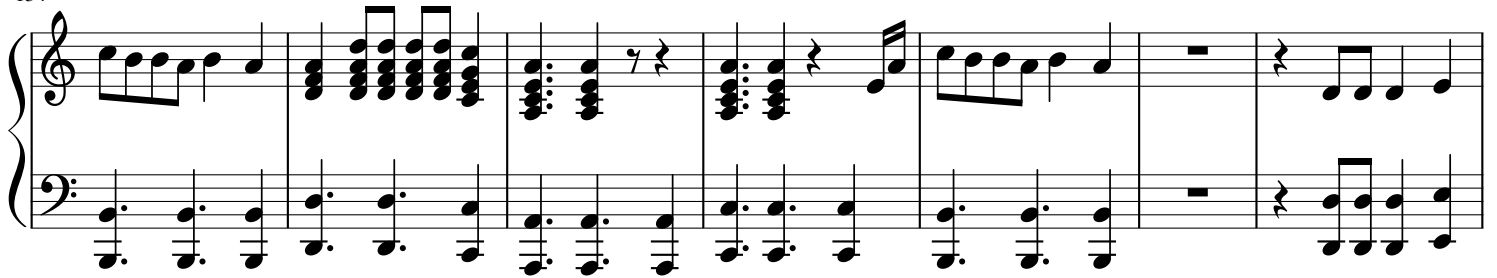

141

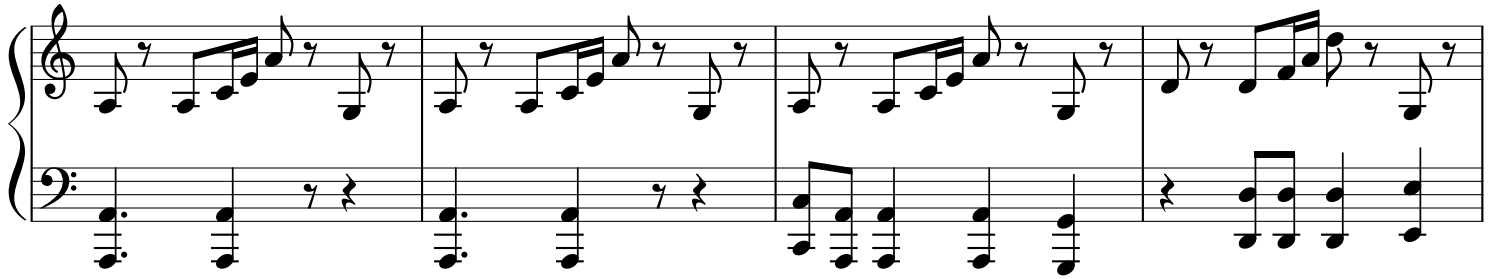

145

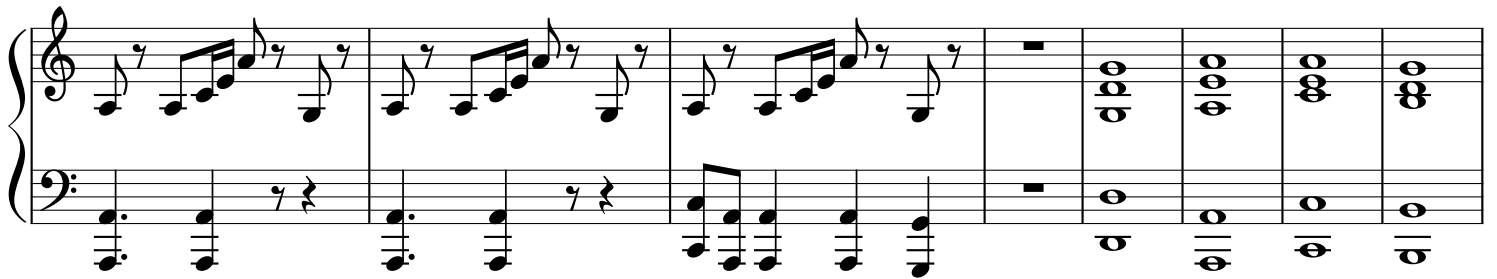

153

