

The lightning strikes - Snow Patrol

♩ = 155

Solo

Solo

6

11

15

19

23

27

31

35

40

45

49

53

57

61

65

69

73

77

81

85

89

93

97

101

105

109

112

116

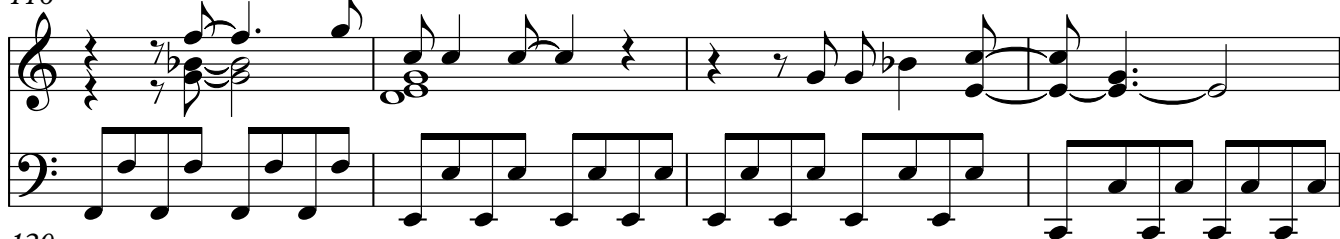

120

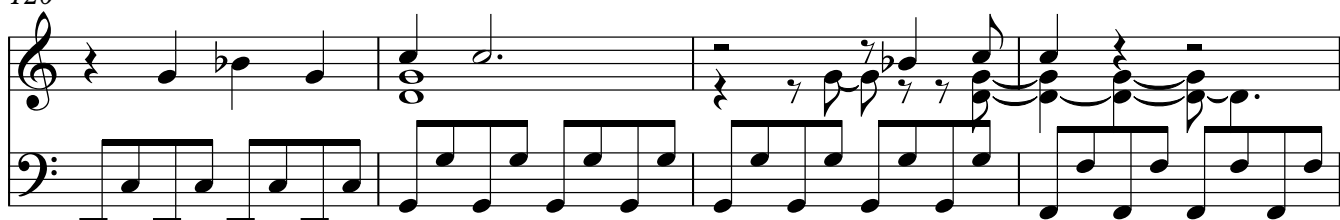

124

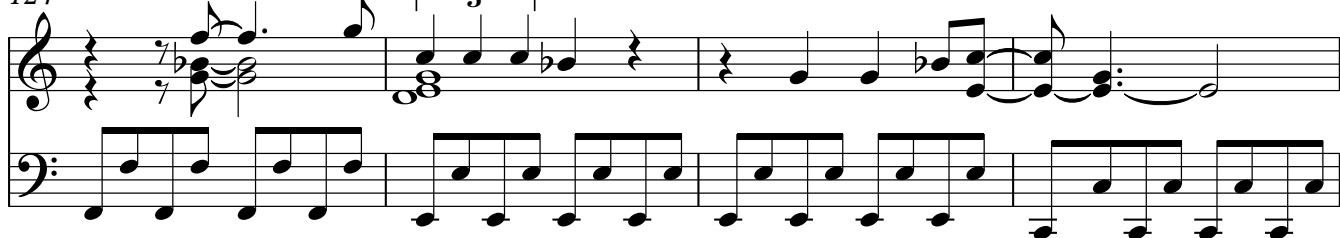

128

132

136

140

144

148

152

156

160

163

167

171

175

179

183

187

191

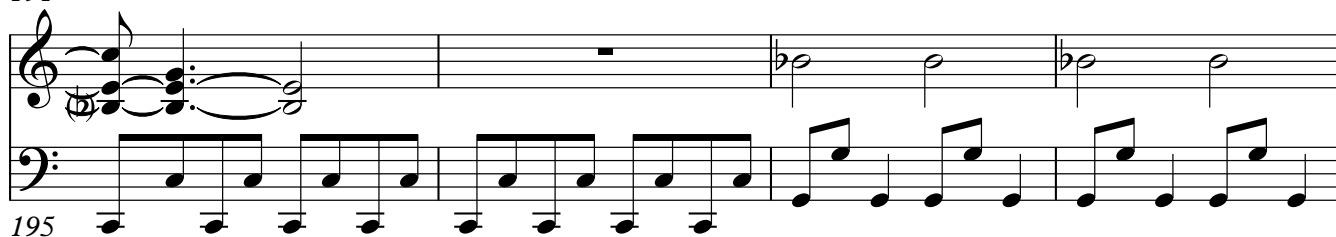

195

199

