

Still Life

by David Lanz

Freely

With pedal

Serenely

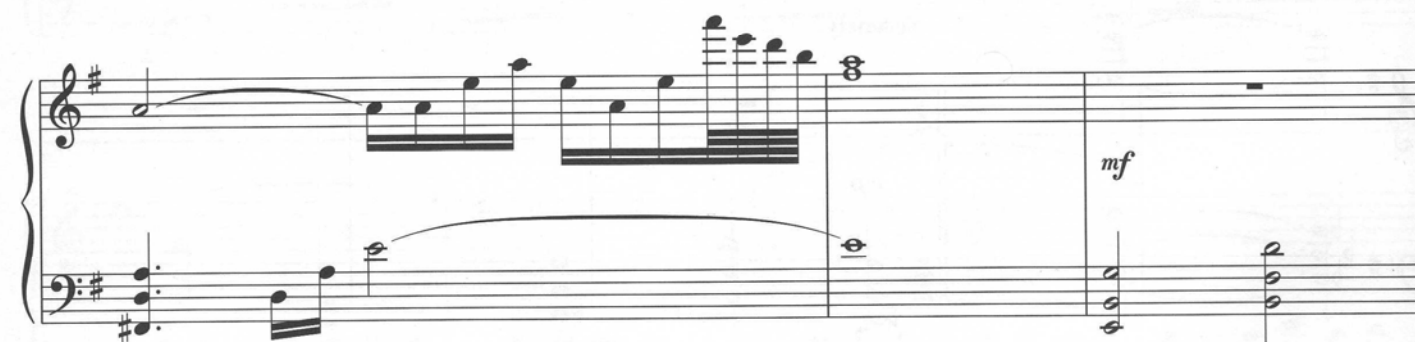
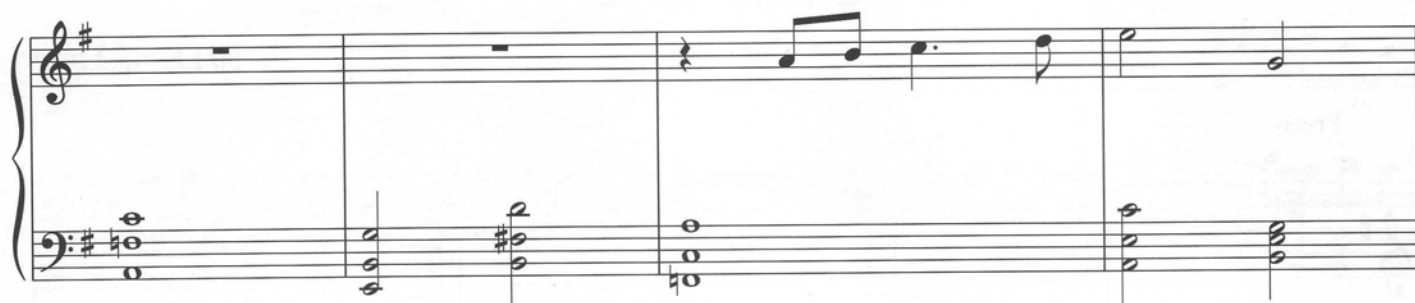

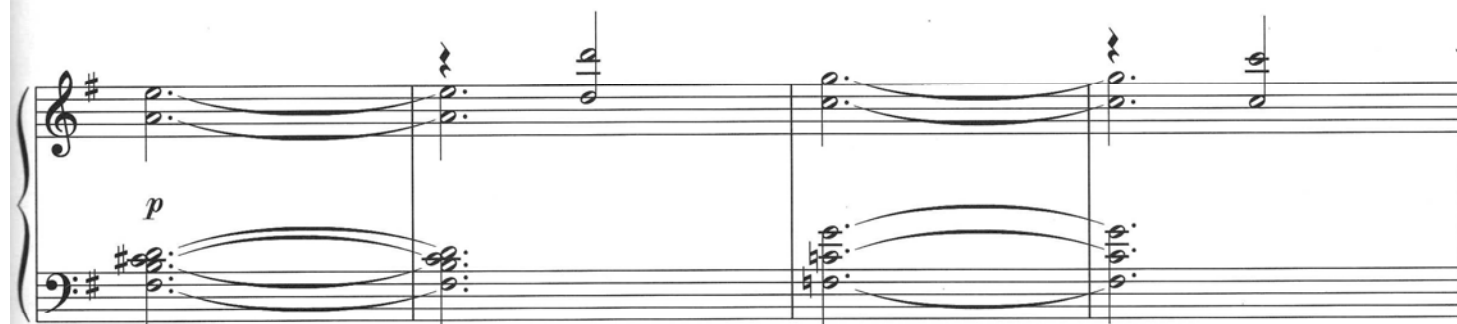

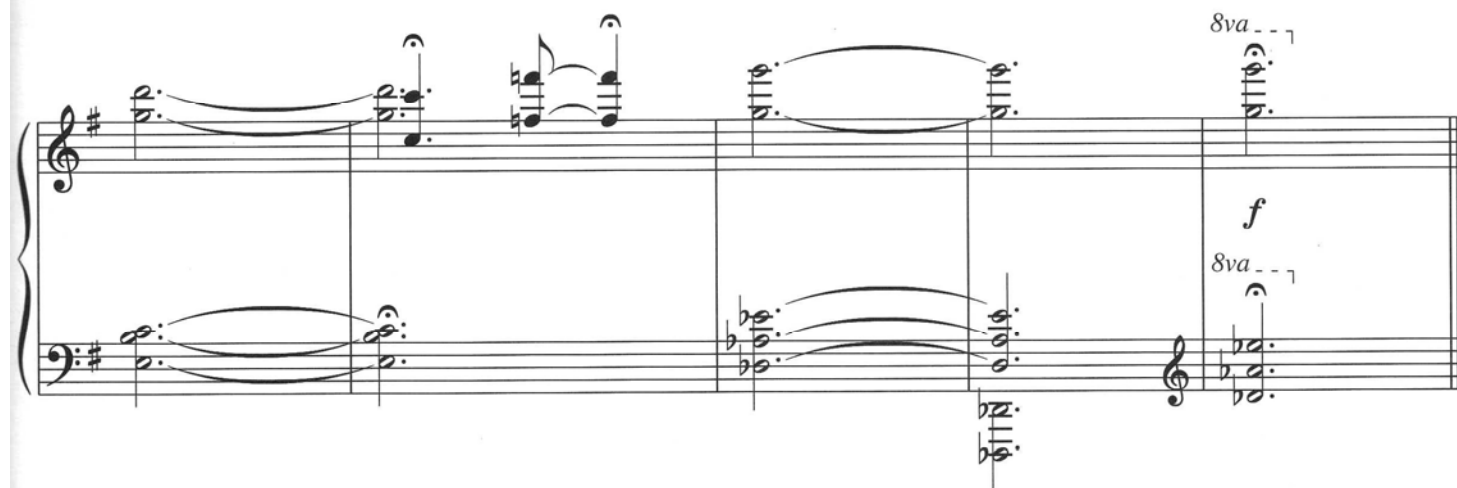
