

THE SETTING OF TWO SUNS

By DAVID LANZ

Slowly

mp

The musical score is written for piano in 4/4 time. It consists of four systems of music. The first system is marked 'Slowly' and 'mp'. The music is in the key of F# (one sharp). The bass line (left hand) consists of a steady sequence of chords, while the treble line (right hand) features a more melodic line with slurs and ties. The second system continues the melodic line in the right hand with more complex phrasing. The third system shows the right hand moving to a more active, eighth-note pattern. The fourth system concludes the piece with a final melodic phrase in the right hand and a sustained chordal texture in the left hand.

8va bassa

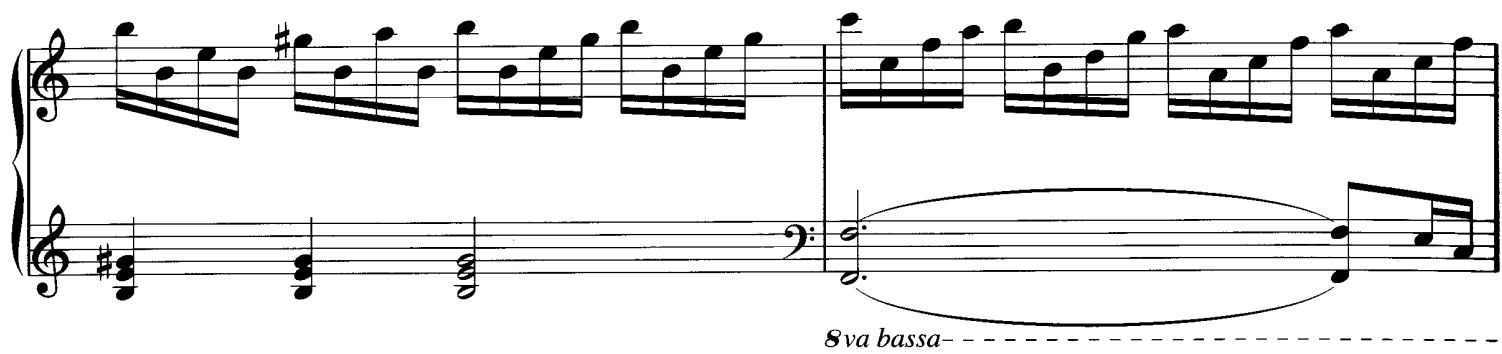

8va bassa

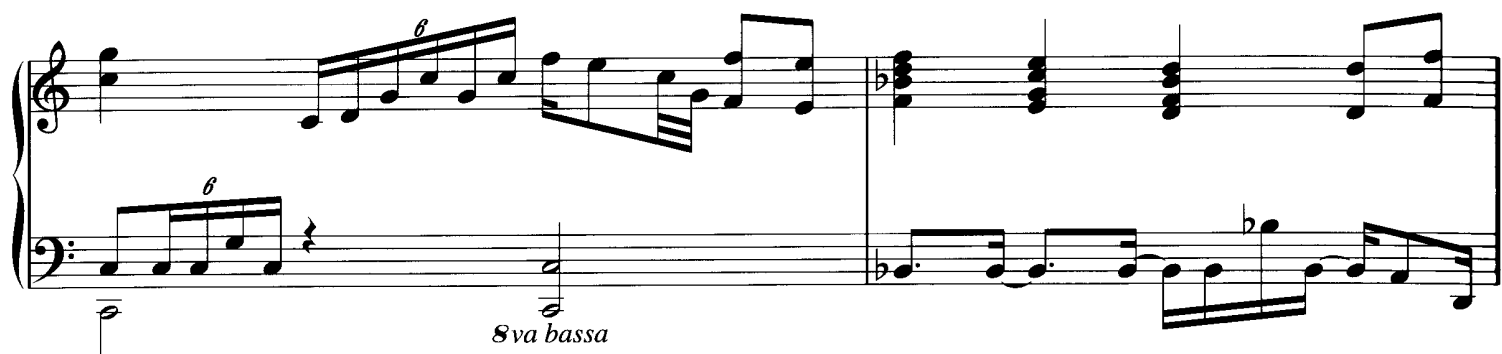

8va bassa

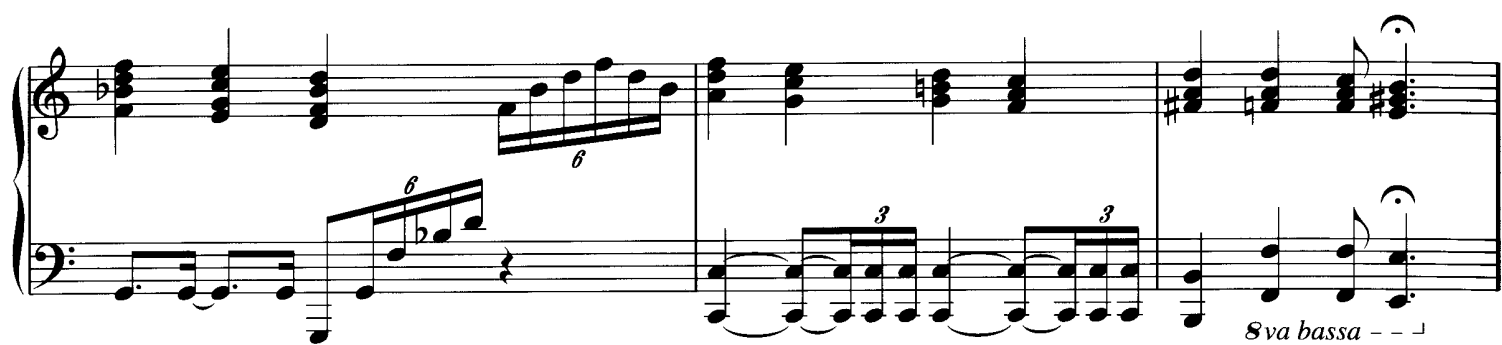

8va bassa

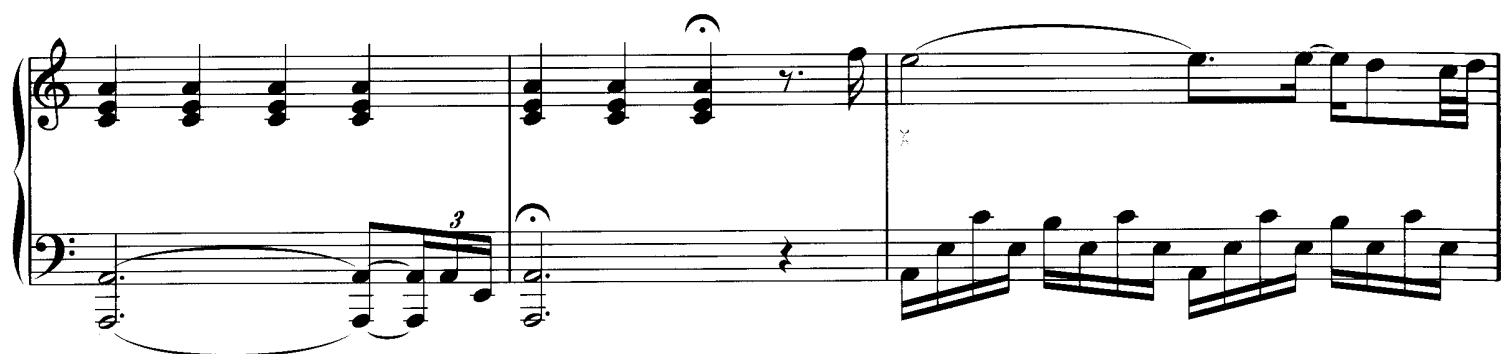

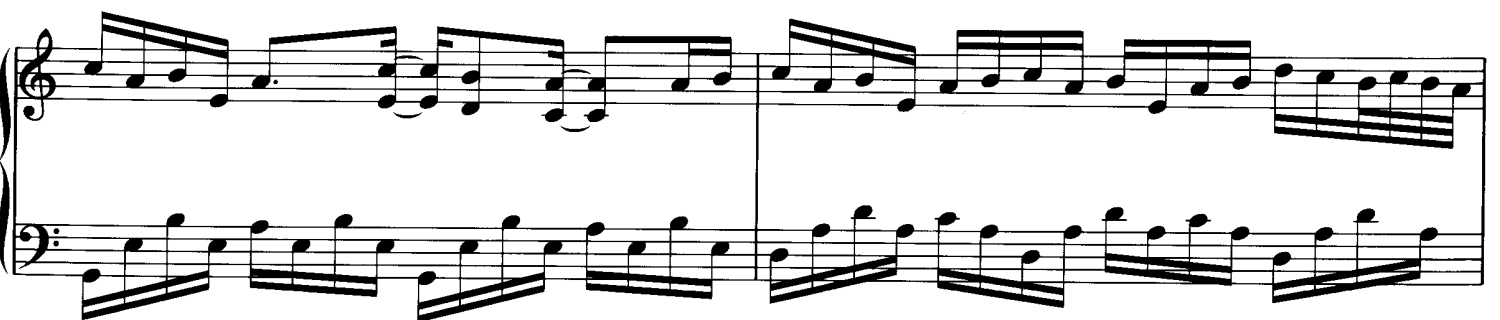
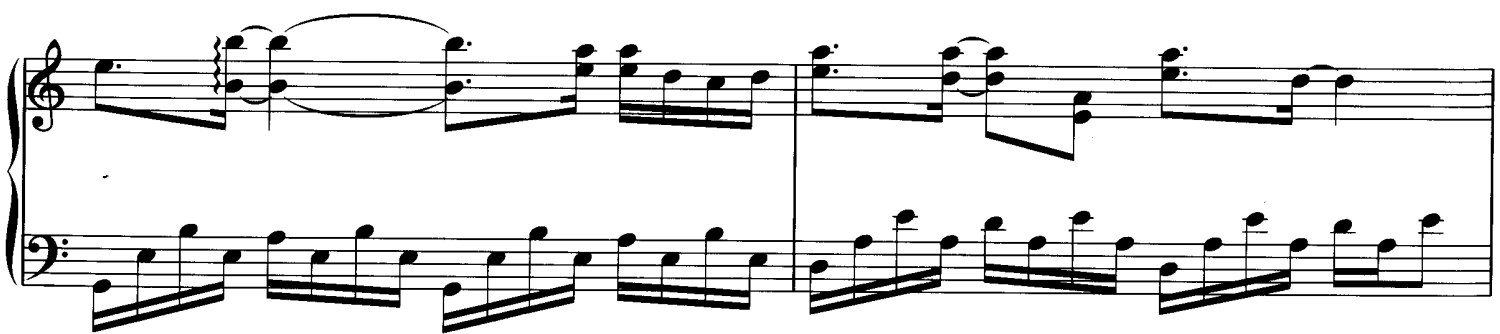

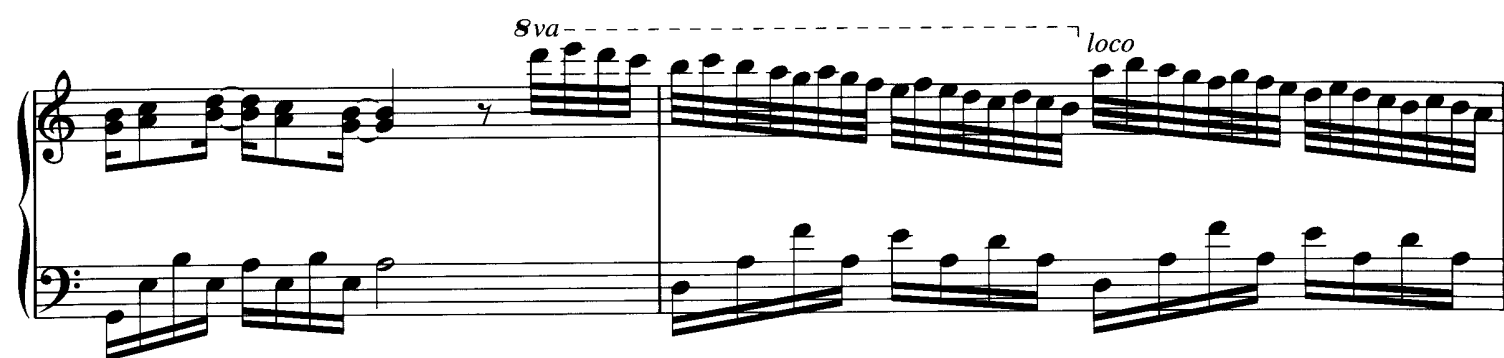

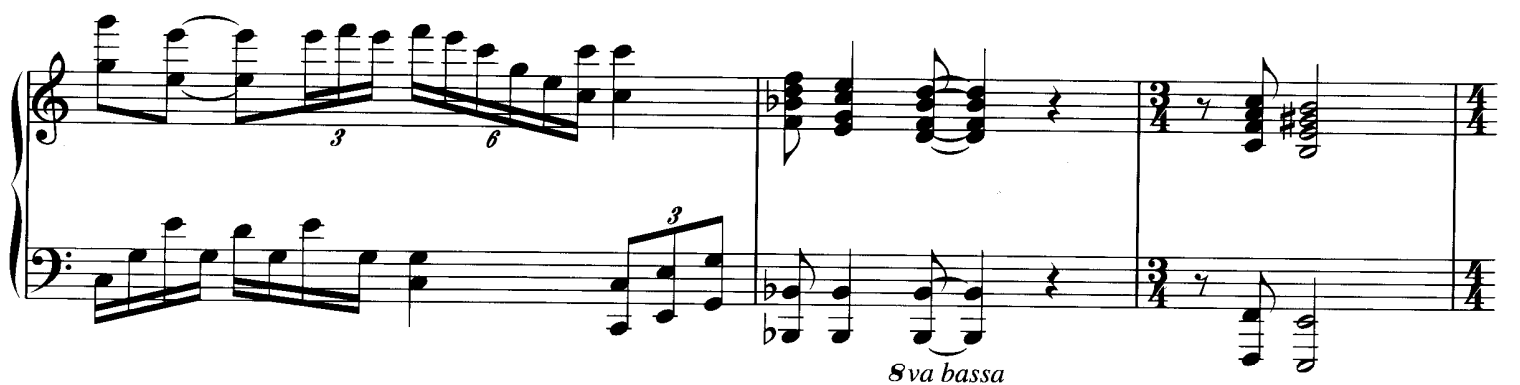
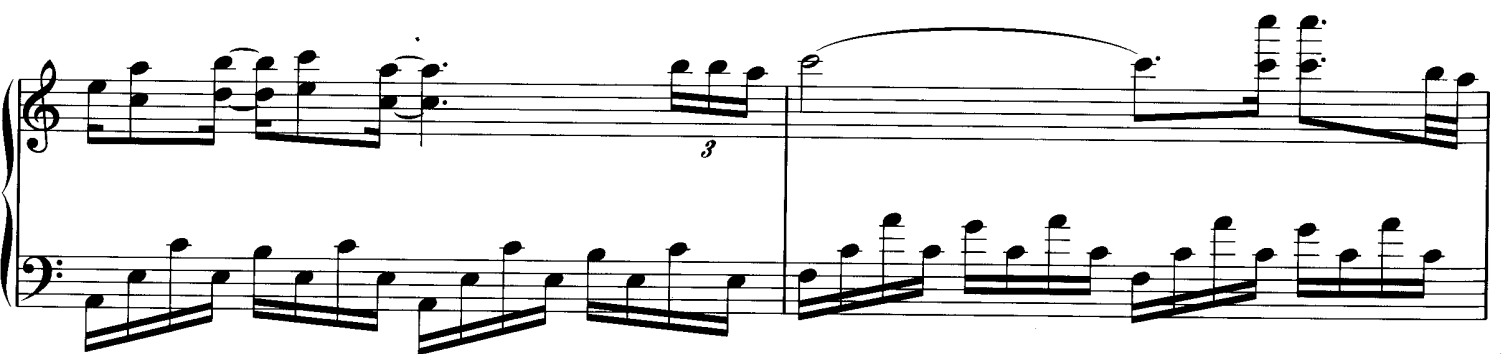
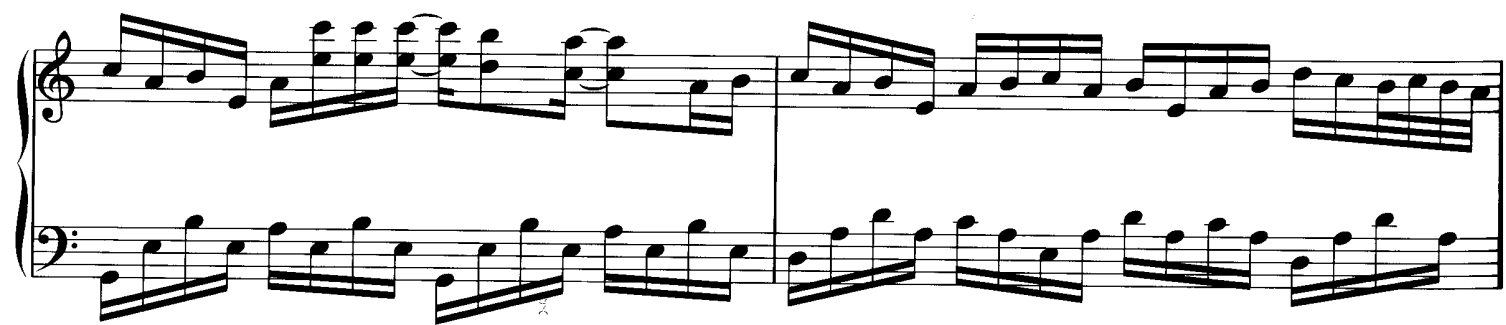

