

# JENNY'S THEME

(FROM THE FILM 'BIG FISH')

COMPOSED BY DANNY ELFMAN

$\text{♩} = 56$

*Con pedale*

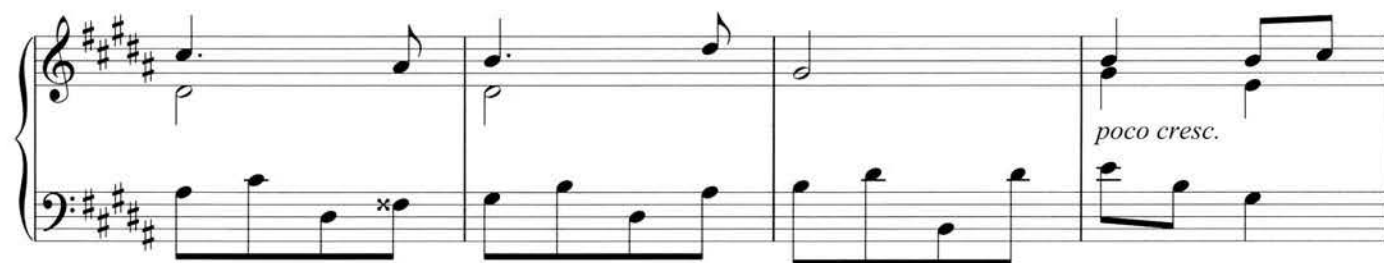
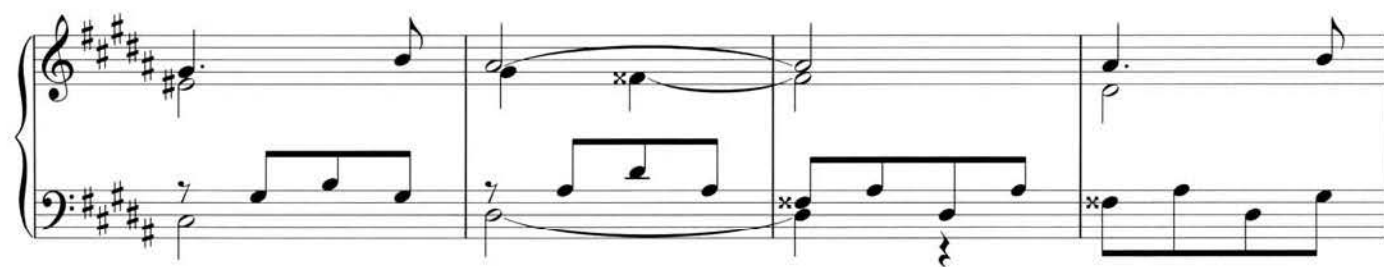

