

Nocturne

by David Lanz

With feeling

8va

mp

With pedal

simile

loco

rit.

mf a tempo

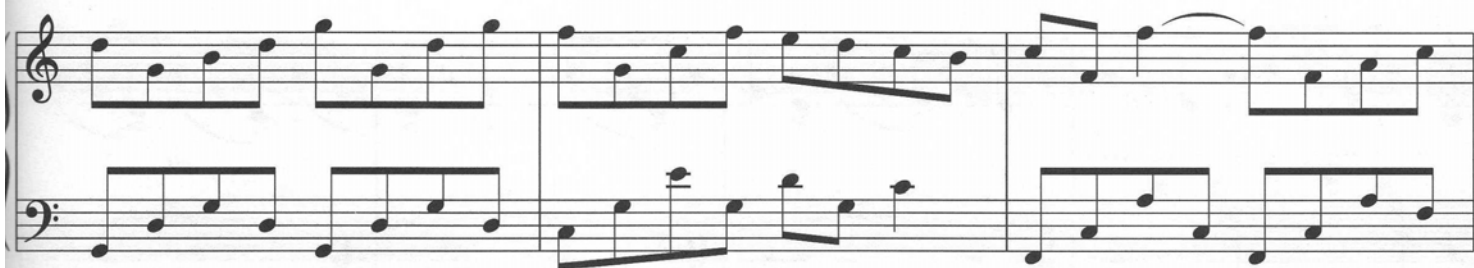

[illegible]

