

Nights in White Satin

Words and Music by
Justin Hayward
Arranged by David Lanz

Moderately

mp

simile

With pedal

R.H.

R.H.

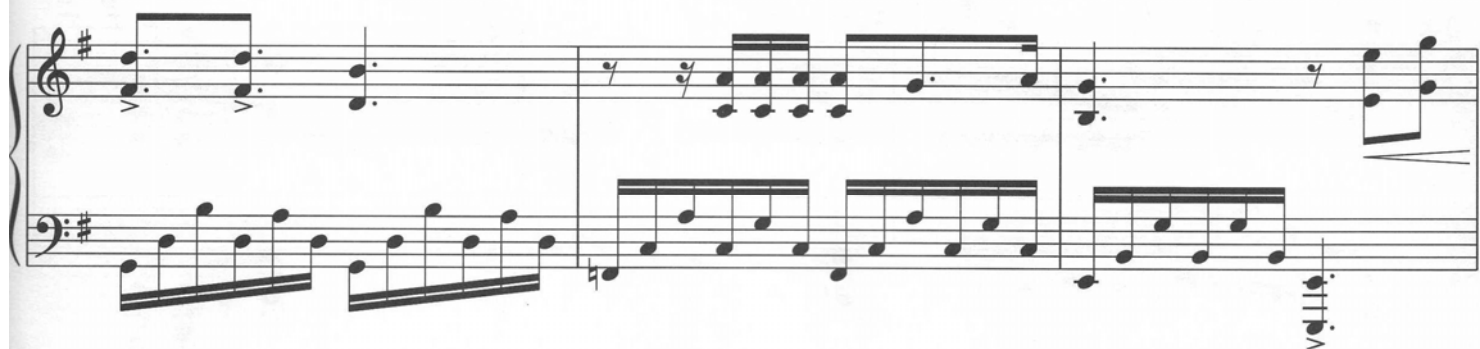
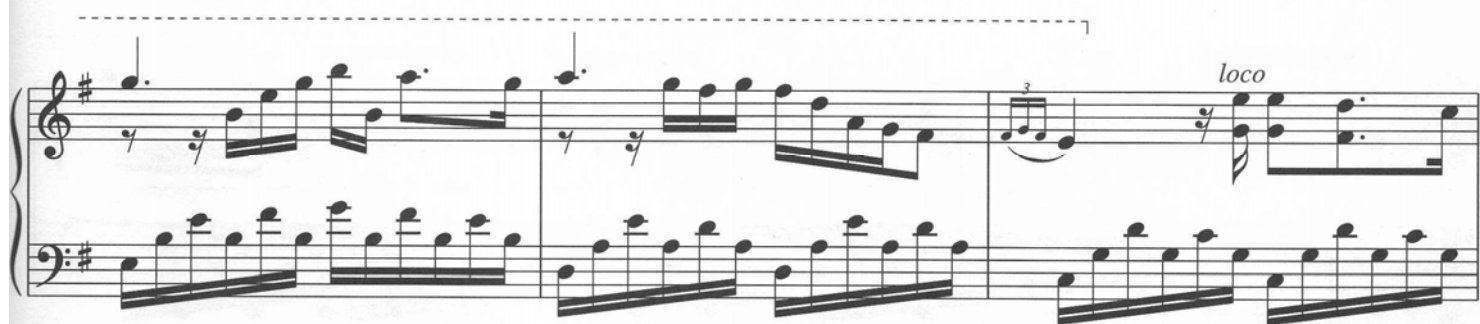
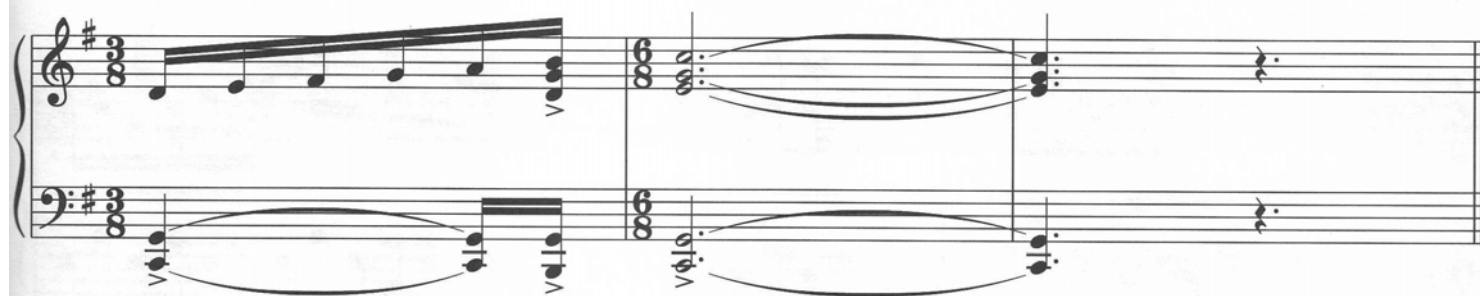

