

THE FIREDANCE

By DAVID LANZ

Brightly ( played as )

mf

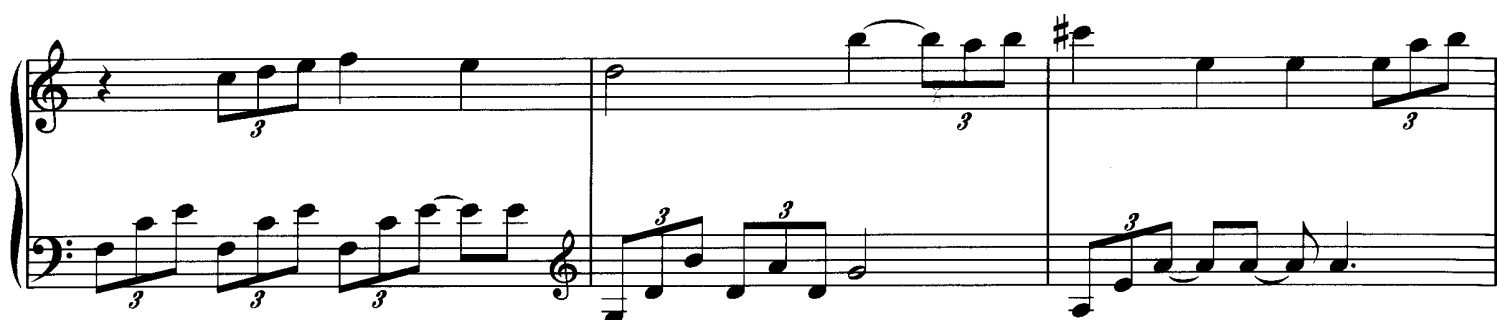
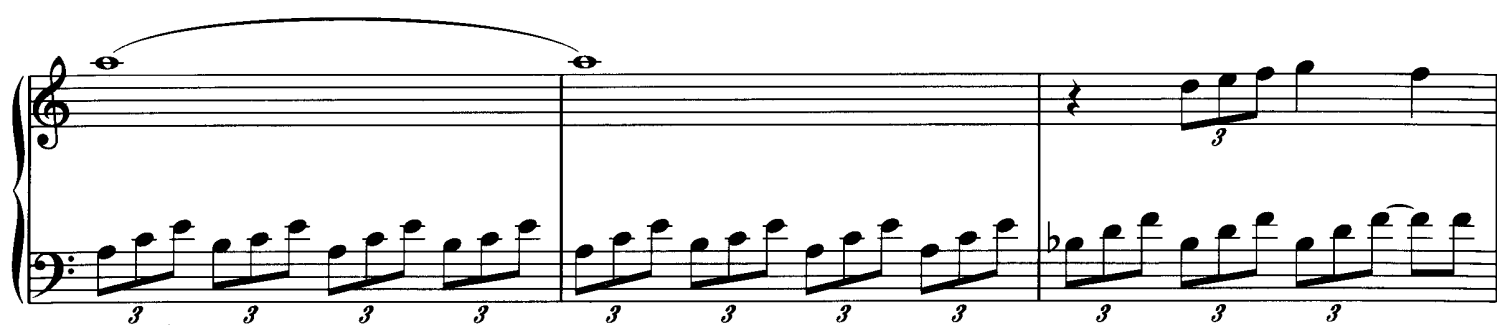

1.

2.

Sva - - - -

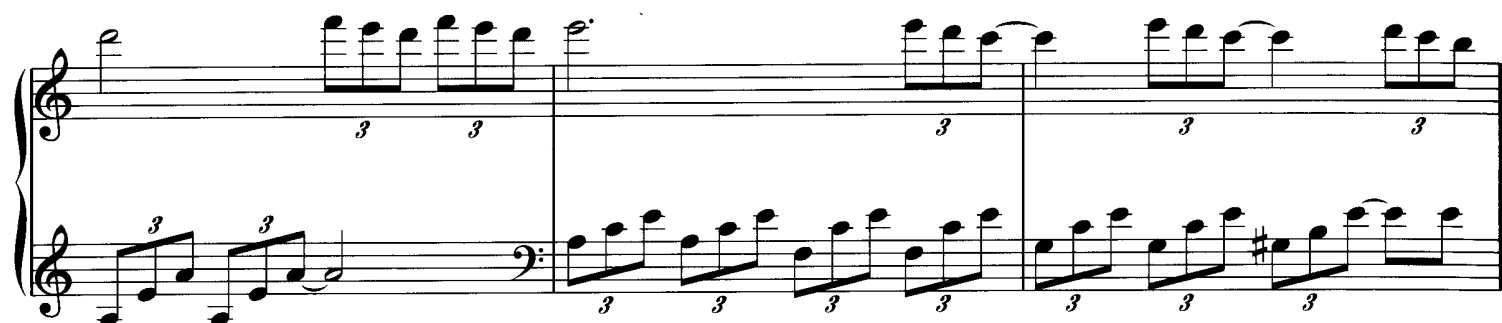
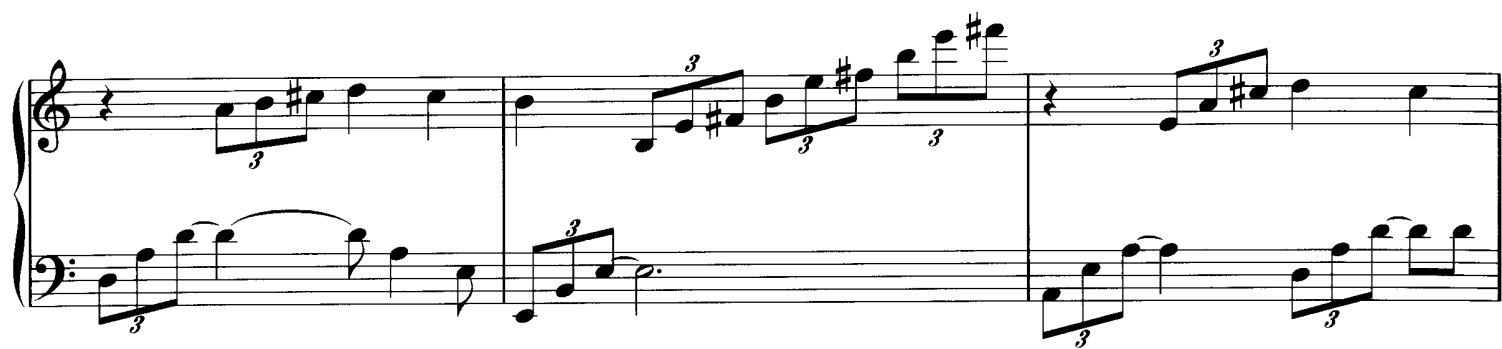

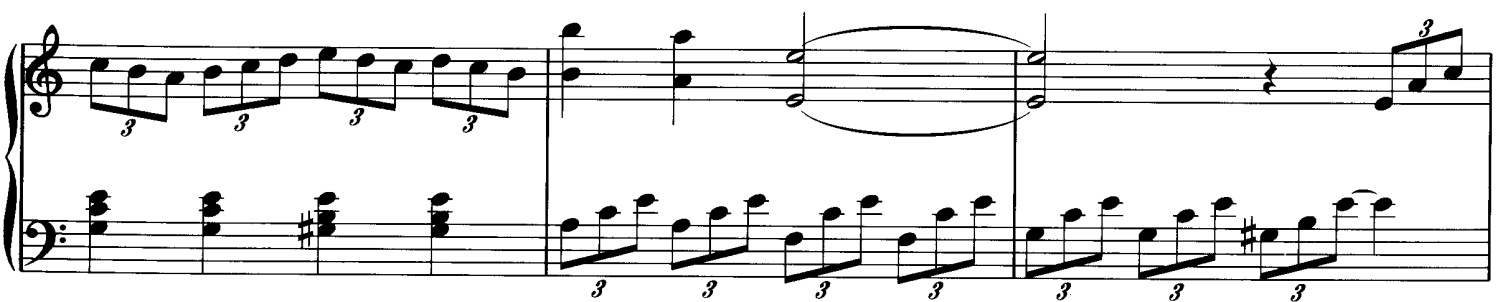

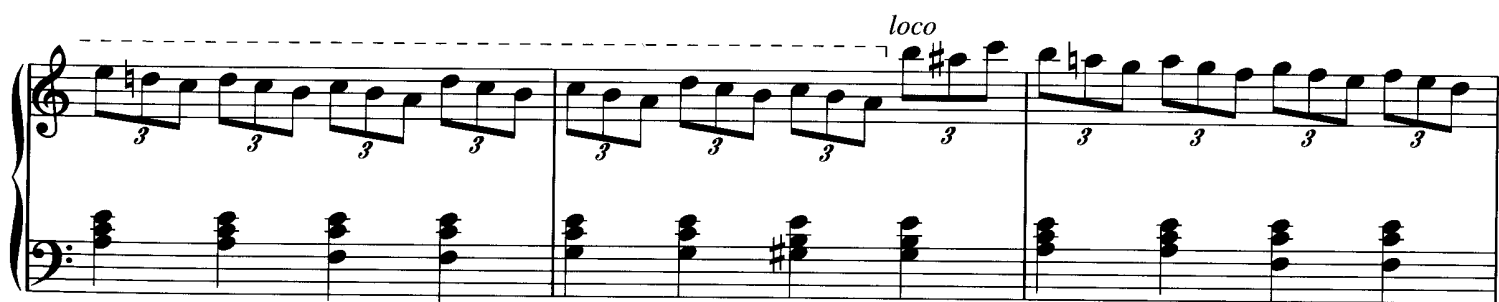

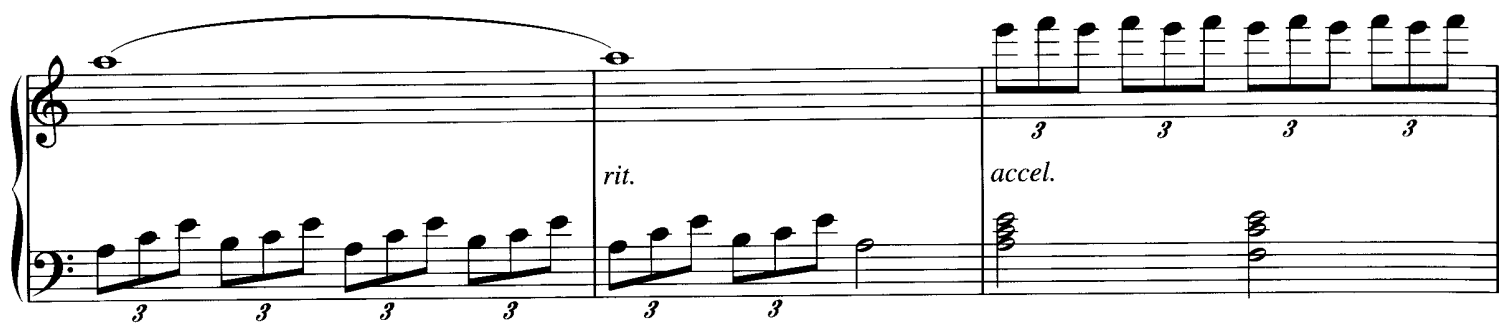

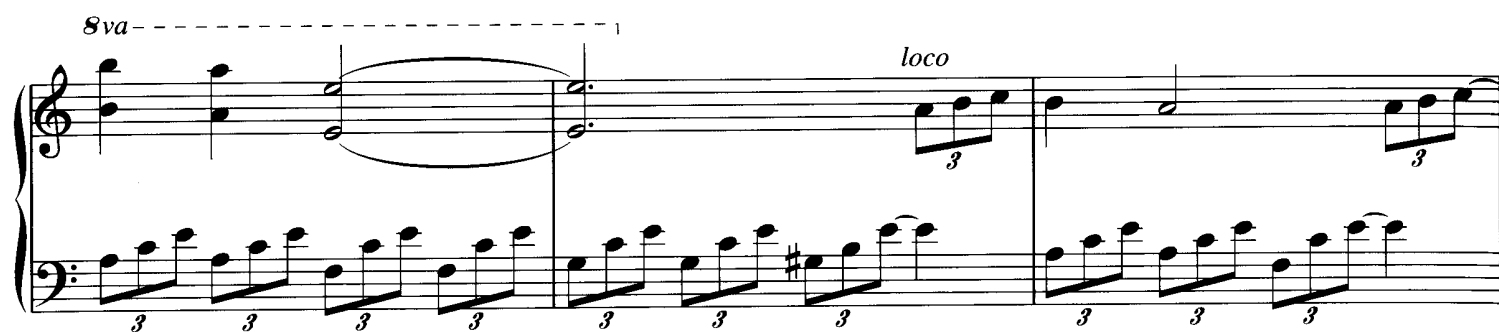

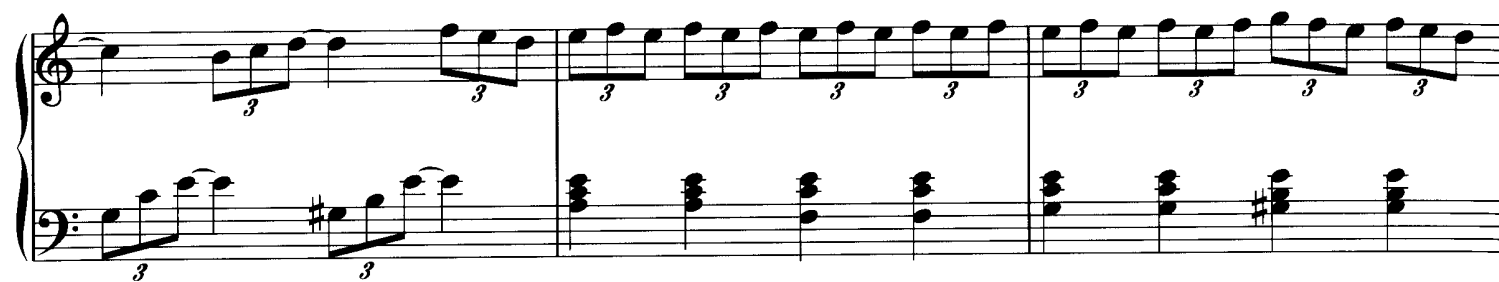

