

True Love

Pink feat Lily Allen

Sheet Music by DragonRiderTy

Intro

The Intro consists of four measures in 4/4 time, key of D major. The melody in the right hand features a series of eighth and sixteenth notes, while the left hand provides a steady bass line with eighth notes.

Verse 1

The first line of Verse 1 spans measures 5 to 7. The melody continues with eighth and sixteenth notes, and the bass line remains consistent with the Intro.

The second line of Verse 1 spans measures 8 to 10. The melody and bass line continue their respective patterns.

The third line of Verse 1 spans measures 11 to 13. The melody and bass line continue their respective patterns.

The fourth line of Verse 1 spans measures 14 to 16. The melody and bass line continue their respective patterns.

17

Measures 17-19. Treble clef: eighth-note runs. Bass clef: chords and eighth notes.

Chorus

20

Measures 20-22. Treble clef: chords. Bass clef: eighth-note runs.

23

Measures 23-25. Treble clef: chords and eighth notes. Bass clef: eighth-note runs.

26

Measures 26-28. Treble clef: chords and eighth notes. Bass clef: eighth-note runs.

29

Measures 29-31. Treble clef: chords and eighth notes. Bass clef: eighth-note runs.

Verse 2

32

Measures 32-34 of Verse 2. The music is in 4/4 time with a key signature of two sharps (F# and C#). The melody in the treble clef starts on a half note G4, followed by a quarter note A4, and then a series of eighth notes: B4, A4, G4, F#4, E4, D4. The bass line consists of a steady eighth-note accompaniment: G3, A3, B3, C4, D4, E4, F#4, G4.

35

Measures 35-37 of Verse 2. The melody continues with a quarter note E4, followed by a quarter rest, then a quarter note D4, and another quarter rest. The eighth-note bass line continues throughout.

38

Measures 38-40 of Verse 2. The melody features a quarter note C#4, followed by a quarter note B4, and then a half note A4. The eighth-note bass line continues throughout.

41

Measures 41-43 of Verse 2. The melody begins with a quarter note G4, followed by a quarter note F#4, and then a series of eighth notes: E4, D4, C#4, B4, A4, G4. The eighth-note bass line continues throughout.

44

Measures 44-46 of Verse 2. The melody consists of a continuous eighth-note line: G4, A4, B4, C#4, D4, E4, F#4, G4. The eighth-note bass line continues throughout.

Chorus

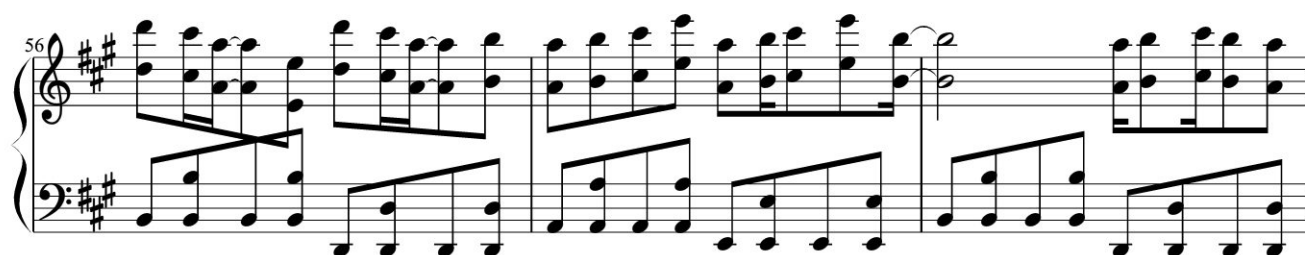
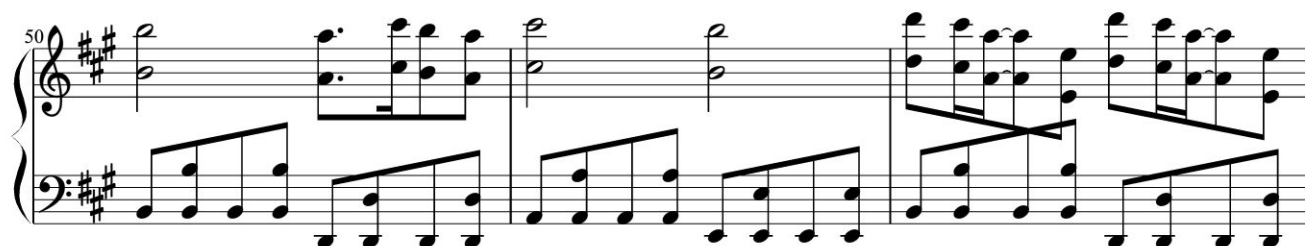
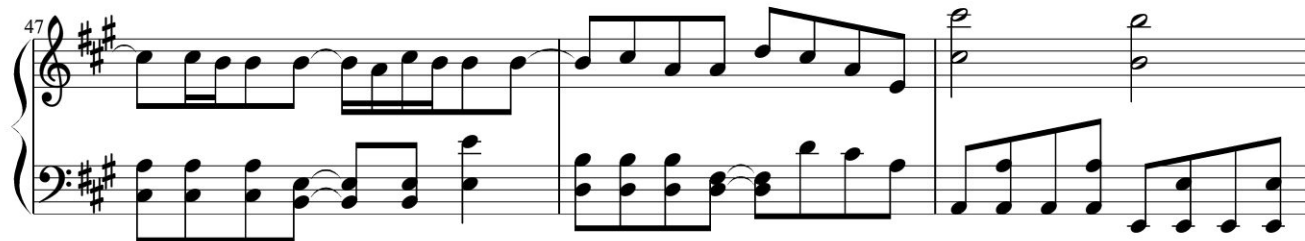

Bridge

Chorus

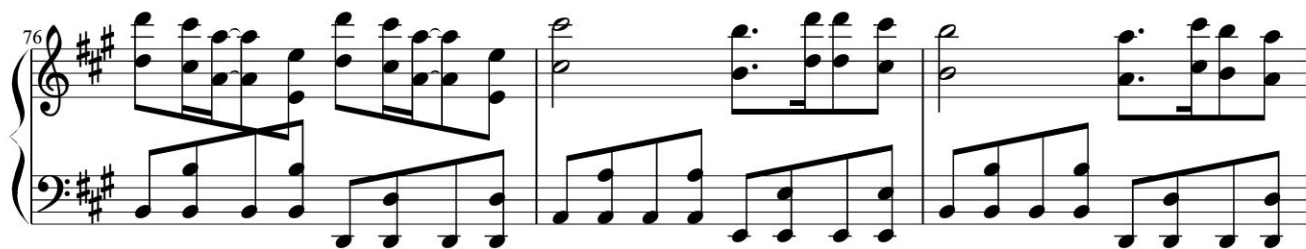
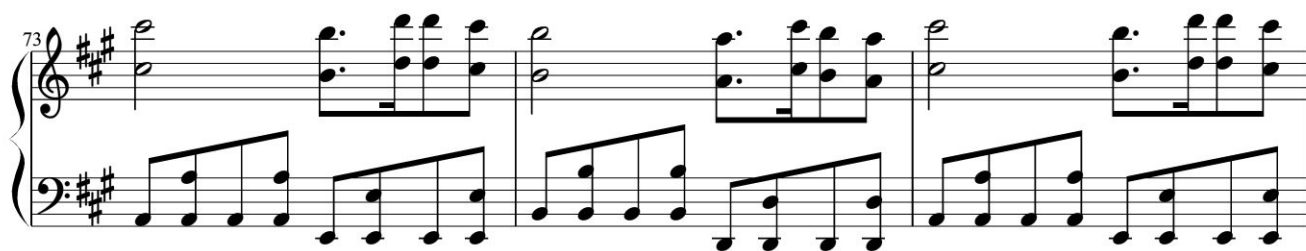

79

82

85

88