

PIANO SOLO

# David Lanz

songs from  
an english garden

# David Lanz

songs from  
an english garden

- 3     *Sitting in an English Garden*
- 10    *As Tears Go By/Ruby Tuesday*
- 17    *Bus Stop*
- 25    *Ferry Across the Mersey*
- 30    *Tuesday Afternoon*
- 39    *I'll Follow the Sun*
- 44    *Conquistador*
- 50    *A Summer Song*
- 56    *London Blue*
- 61    *Girl*
- 68    *Sunny Afternoon*
- 76    *Strawberry Fields Forever*

[www.davidlanz.com](http://www.davidlanz.com)

Management:  
W.F. Leopold Management  
4425 Riverside Drive, Suite #102  
Burbank, CA 91505

SONGS FROM AN ENGLISH GARDEN is available on NARADA compact discs and tapes wherever fine music is sold.

[friend@narada.com](mailto:friend@narada.com)

Photography by Rosanne Olson

ISBN 0-634-00191-4

 **HAL•LEONARD®**  
CORPORATION  
7777 W. BLUEMOUND RD. P.O. BOX 13819 MILWAUKEE, WI 53213

For all works contained herein:  
Unauthorized copying, arranging, adapting, recording or public performance is an infringement of copyright.  
Infringers are liable under the law.

Visit Hal Leonard Online at  
[www.halleonard.com](http://www.halleonard.com)

# Sitting in an English Garden

3

Composed by DAVID LANZ

Moderately fast

With pedal

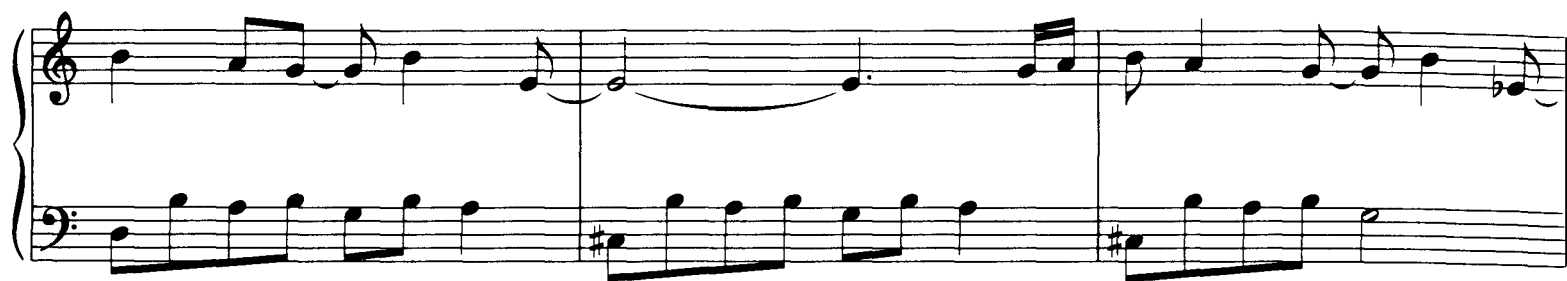

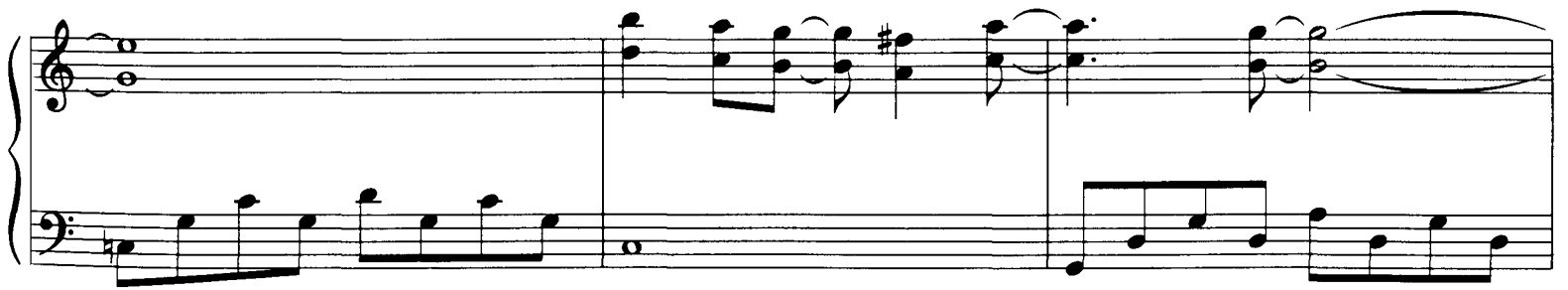
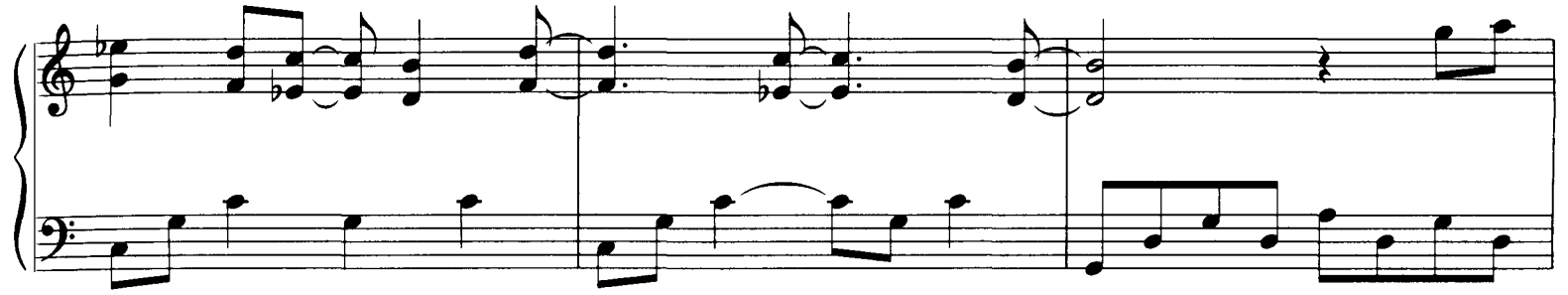

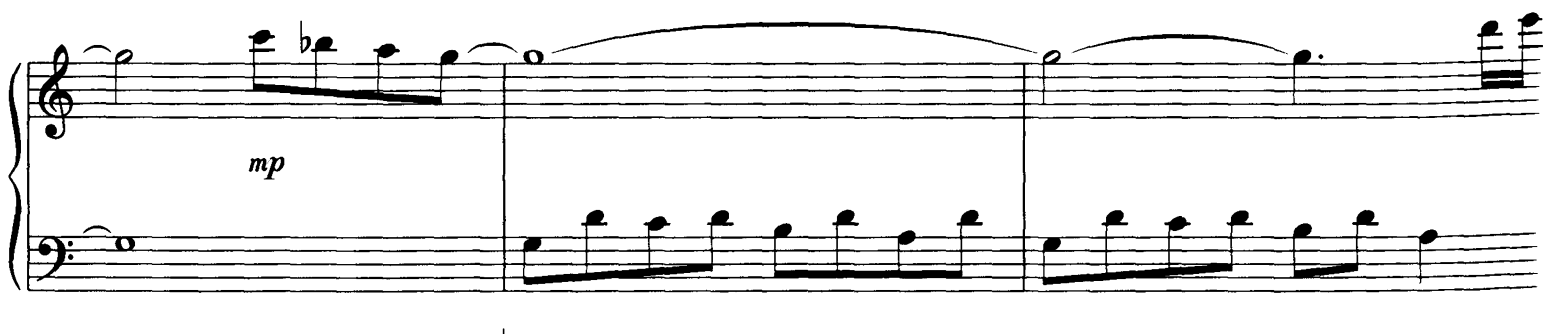
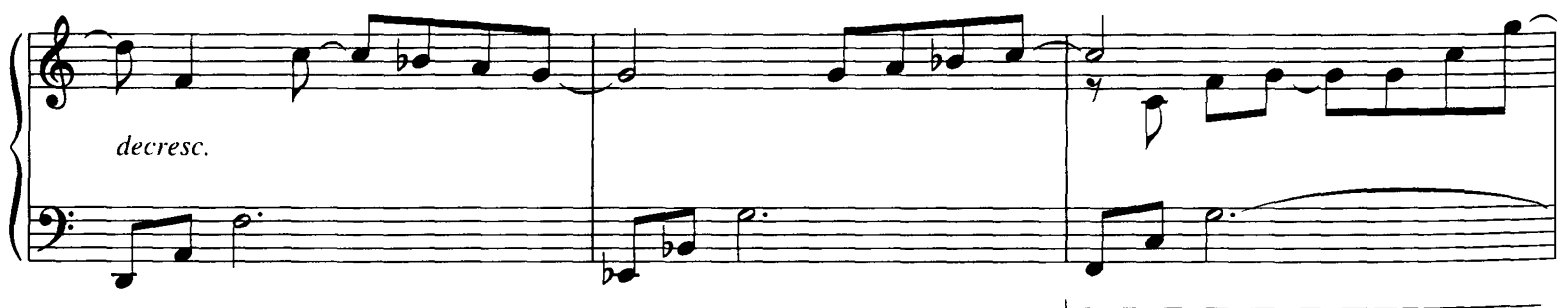

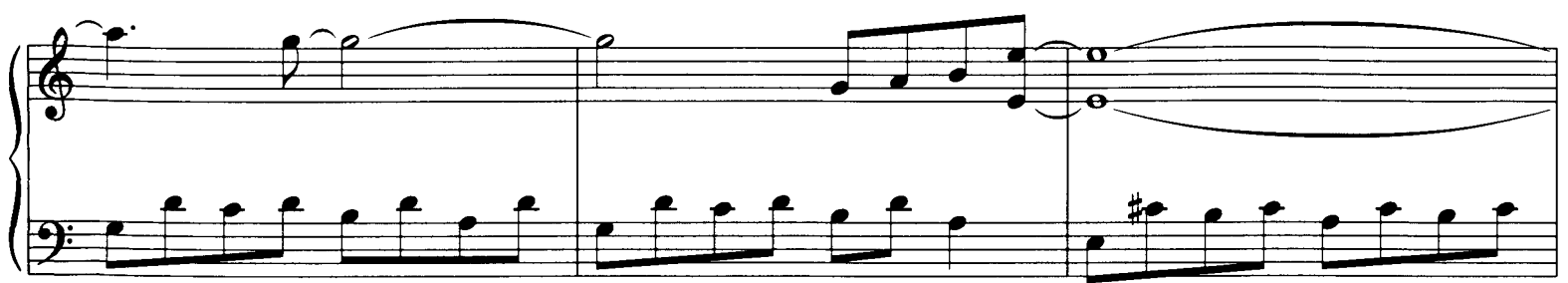

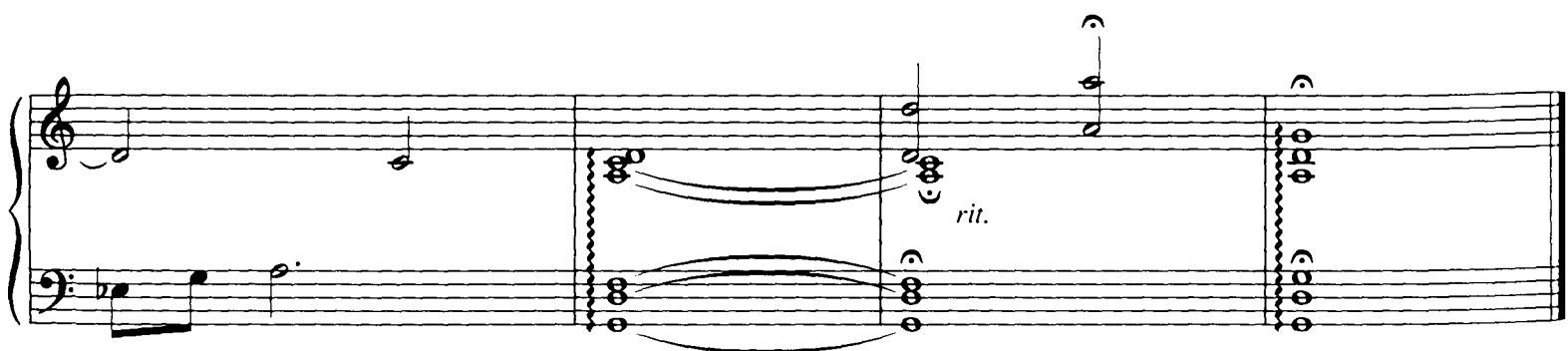
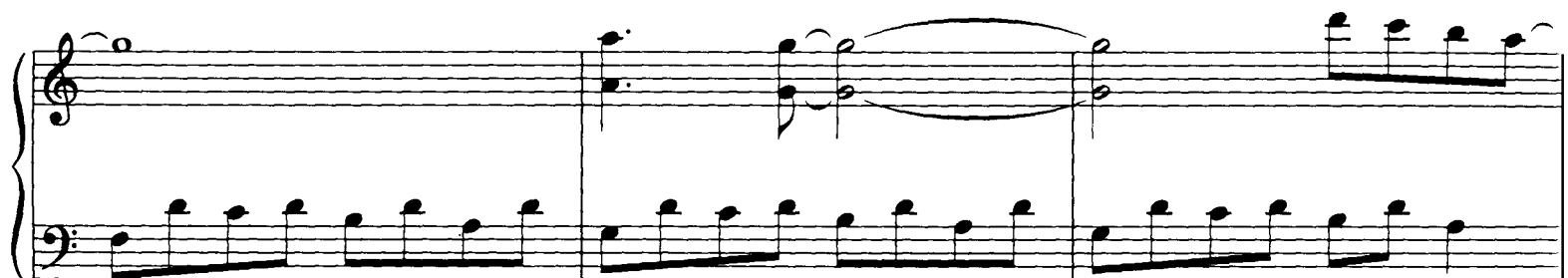
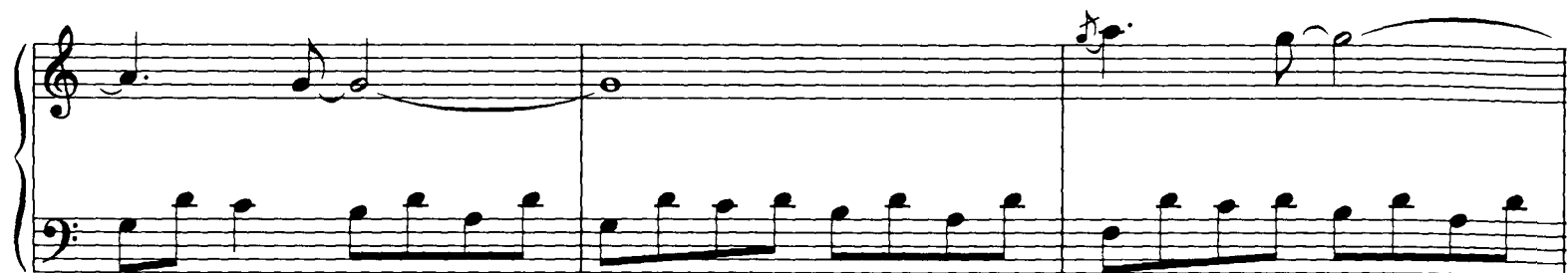
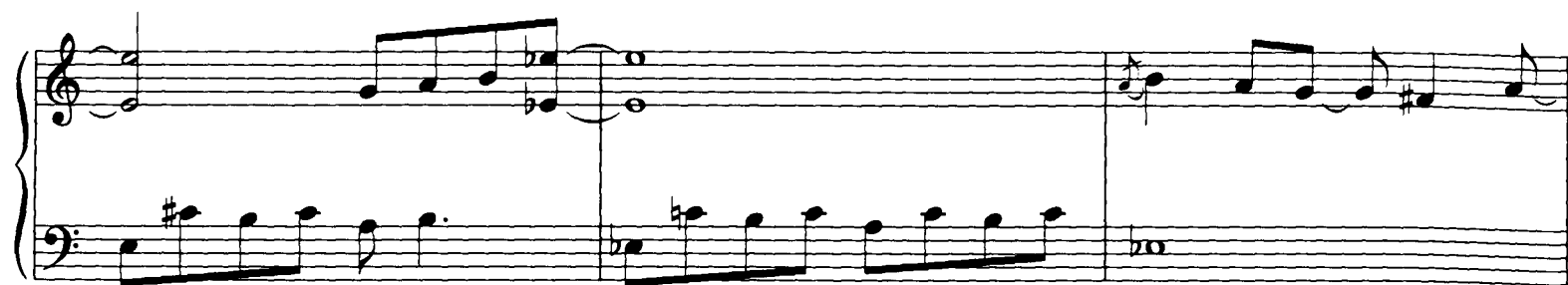

# As Tears Go By/Ruby Tuesday

Written by MICK JAGGER,  
KEITH RICHARDS and ANDREW OLDHAM

Written by MICK JAGGER  
and KEITH RICHARDS

**Moderately fast**

*mp*

*With pedal*

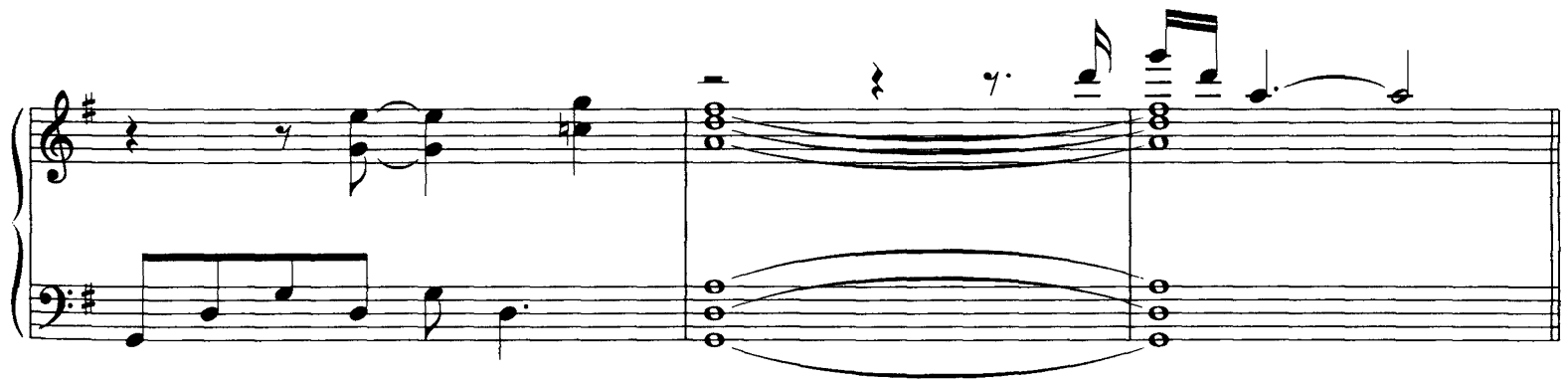

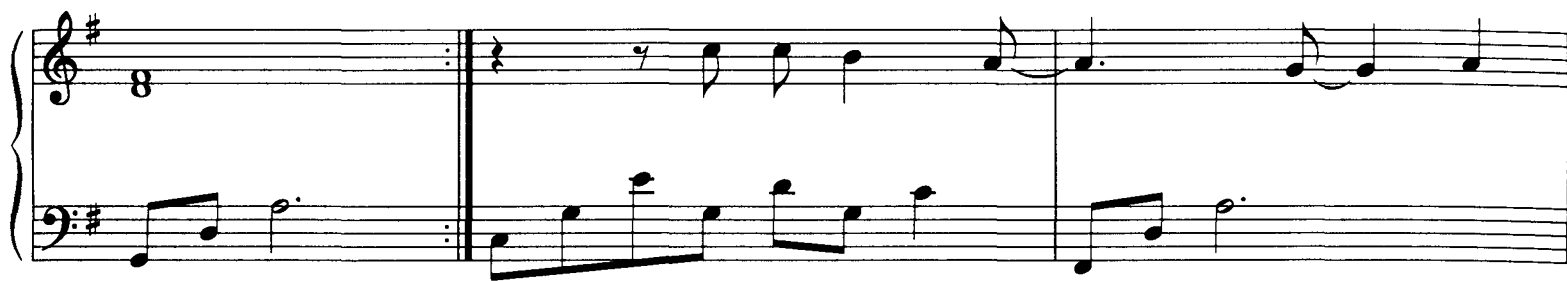

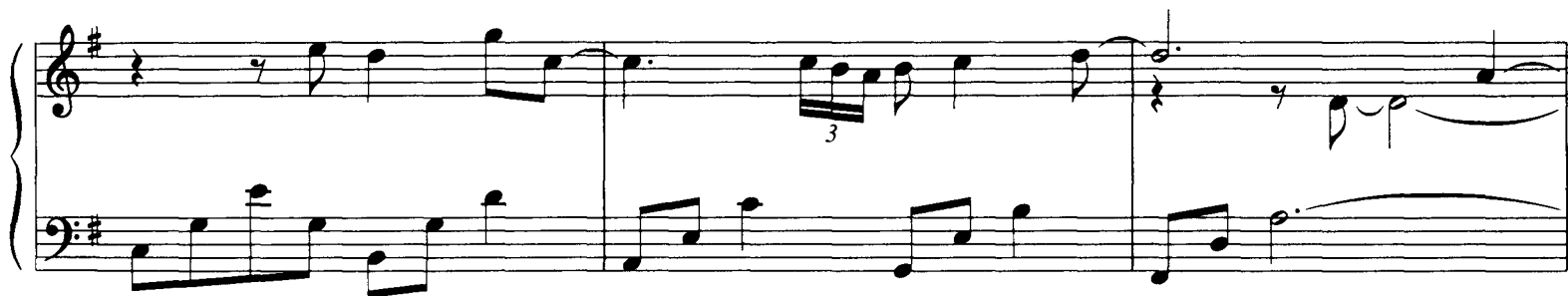

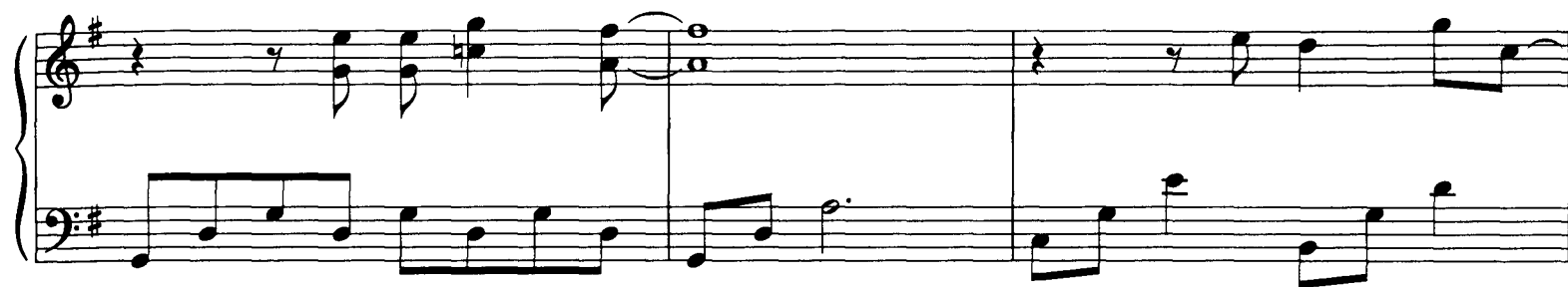

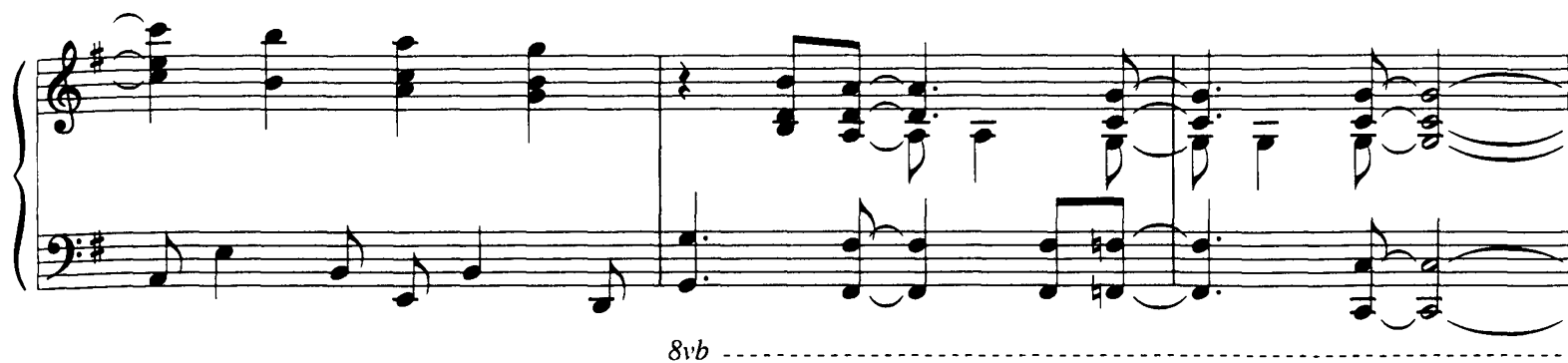

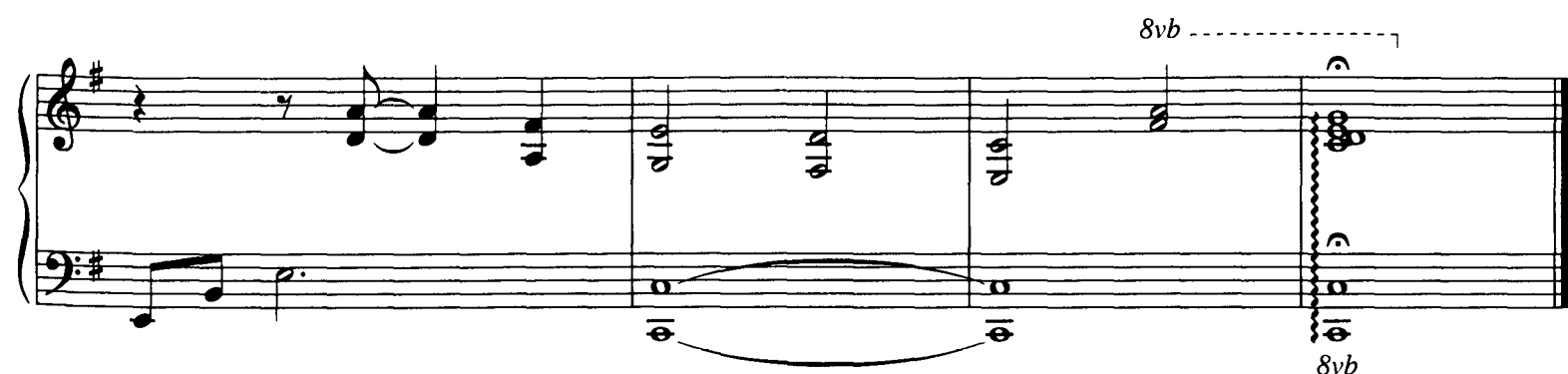

# Bus Stop

17

Words and Music by  
GRAHAM GOULDMAN

**Steadily**

*With pedal*

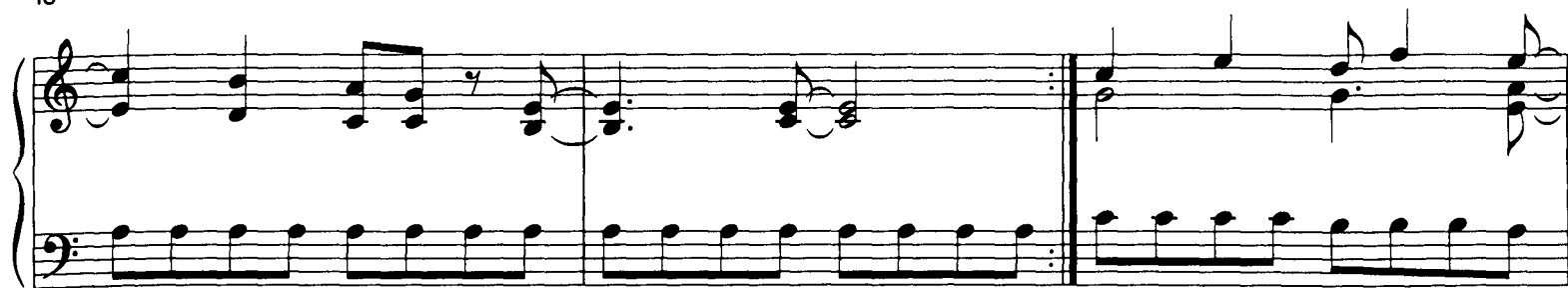

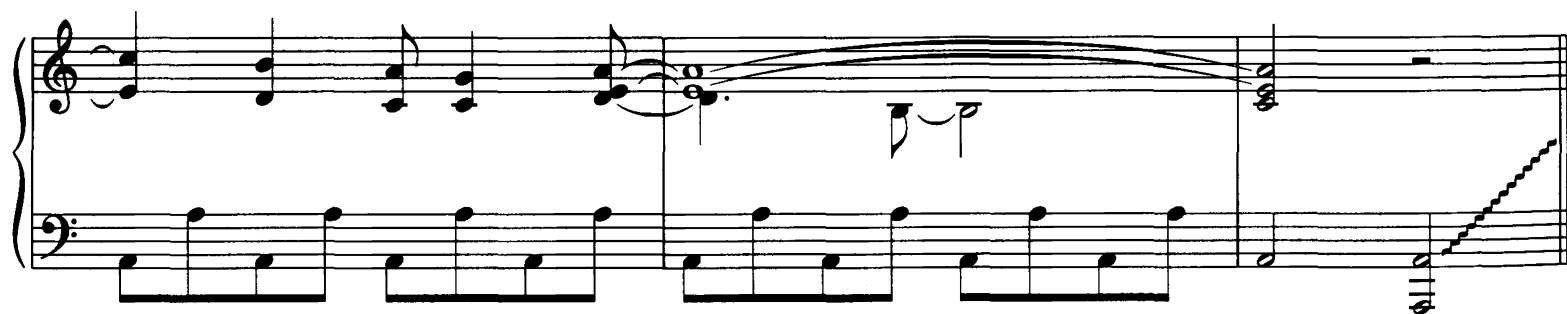

(2nd time 8va) -----

1.

2.

*mf*

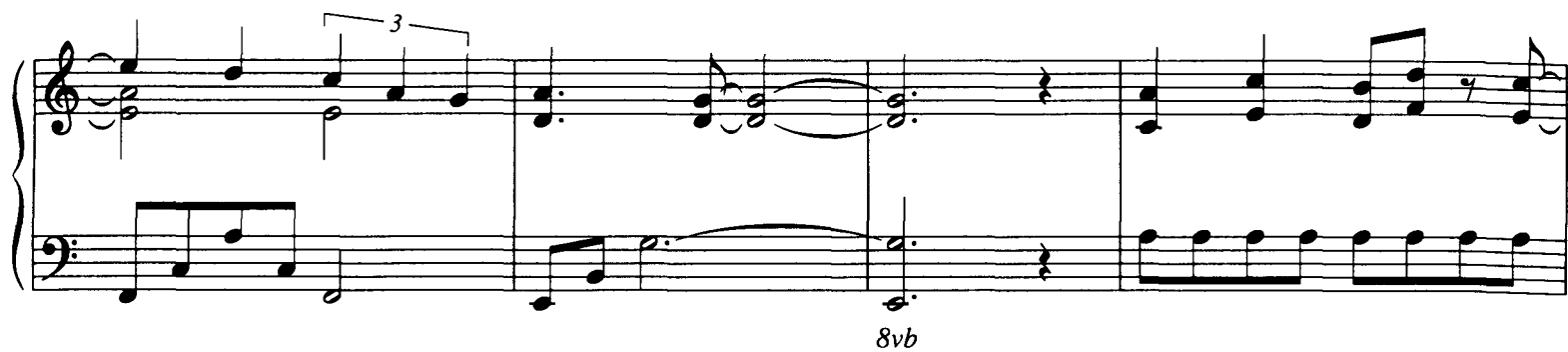

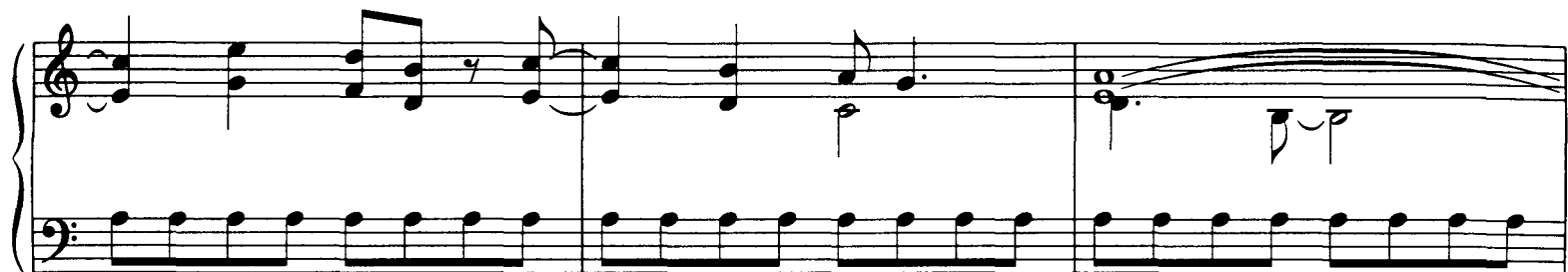

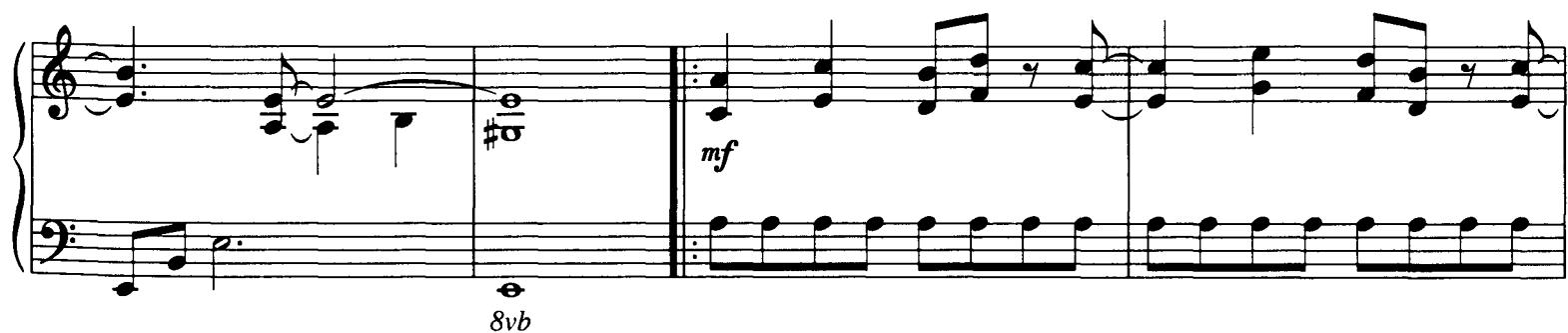

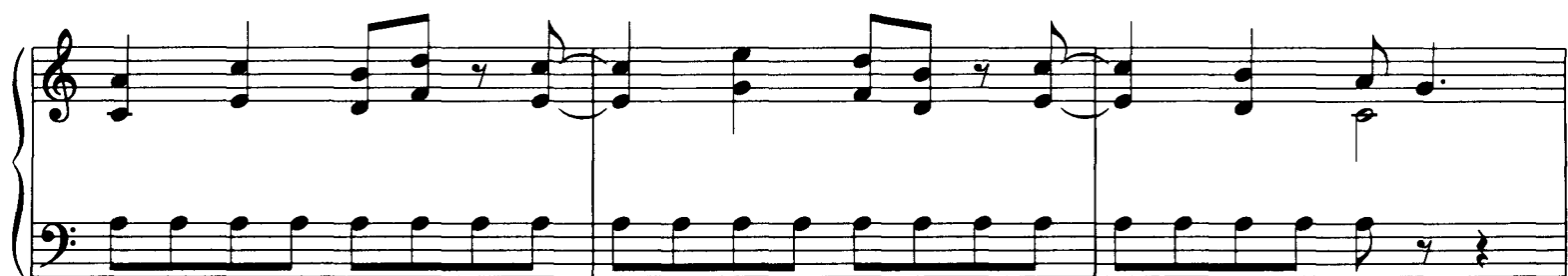
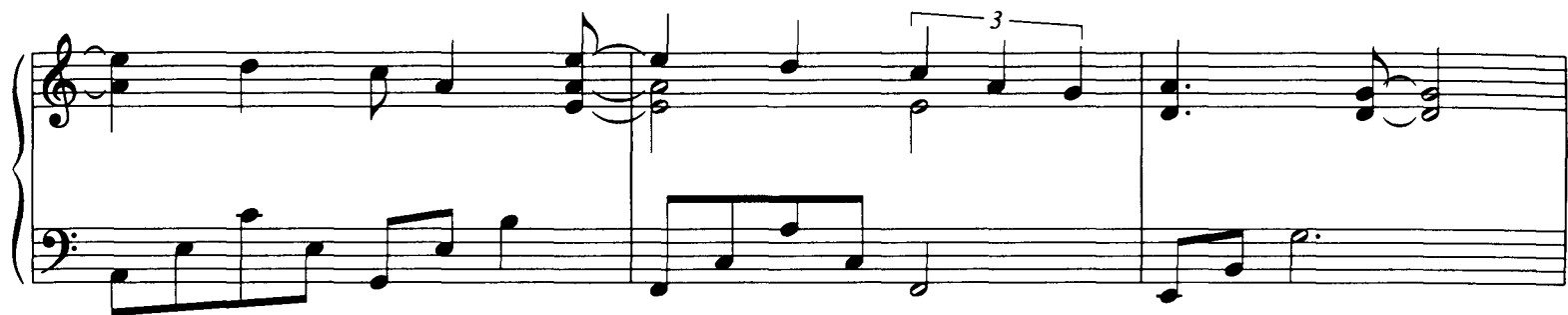

# Ferry 'Cross the Mersey

25

Words and Music by  
GERARD MARSDEN

Moderately

8va-----

*mp*

*With pedal*

Copyright © 1964 Dick James Music Ltd.  
Copyright Renewed

All Rights in the United States and Canada Administered by Songs Of PolyGram International, Inc.  
International Copyright Secured All Rights Reserved

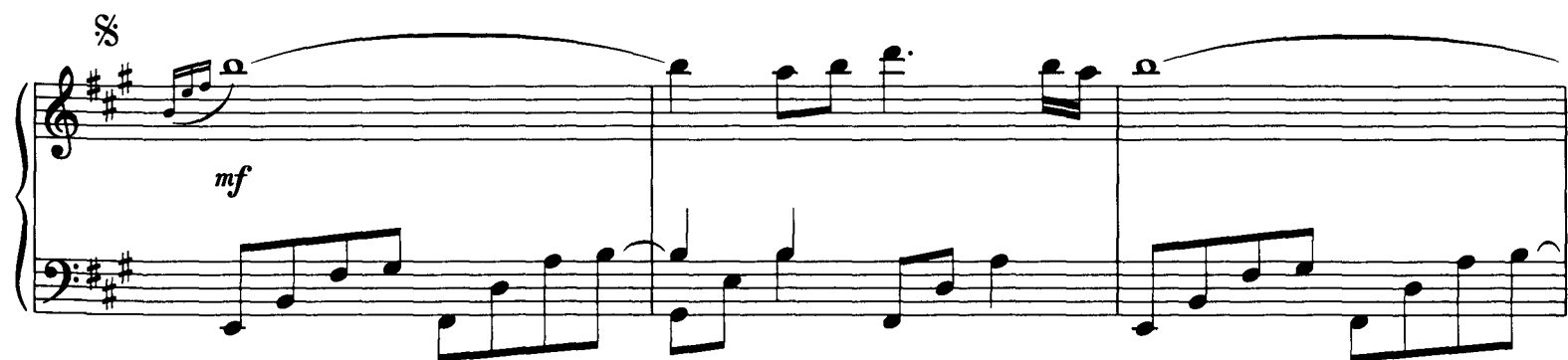
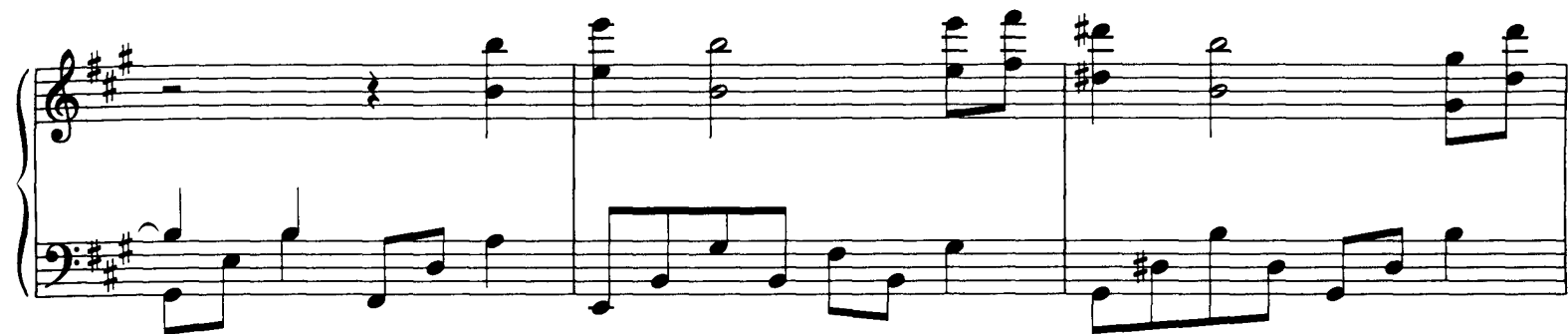

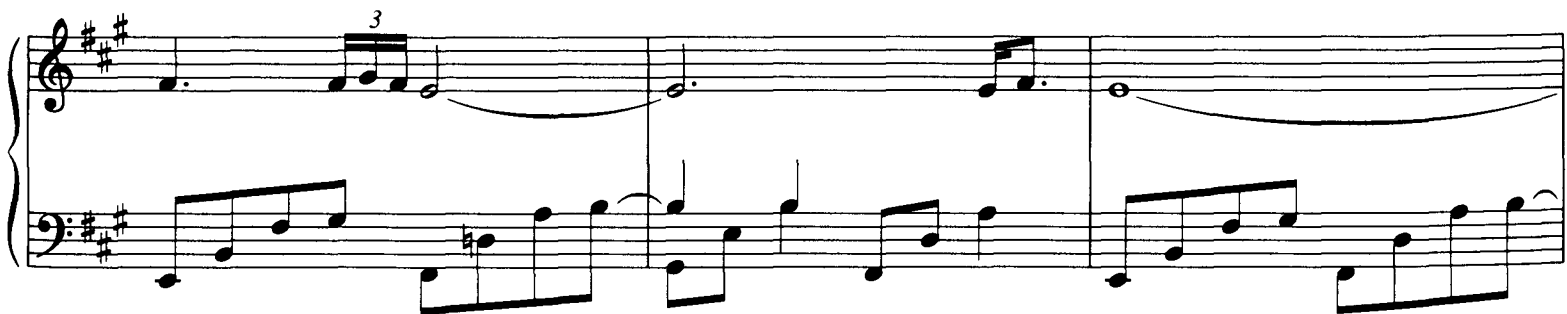

The fifth system is the final system on the page, continuing the musical texture established in the previous systems. It ends with a double bar line, concluding the piece.

8va -

*mp*

-----]

*rit.**freely*

# Tuesday Afternoon

(Forever Afternoon)

Words and Music by  
JUSTIN HAYWARD

Moderately fast (♩ = ♪<sup>3</sup>)

( $\text{♩} = \text{♩}$ )

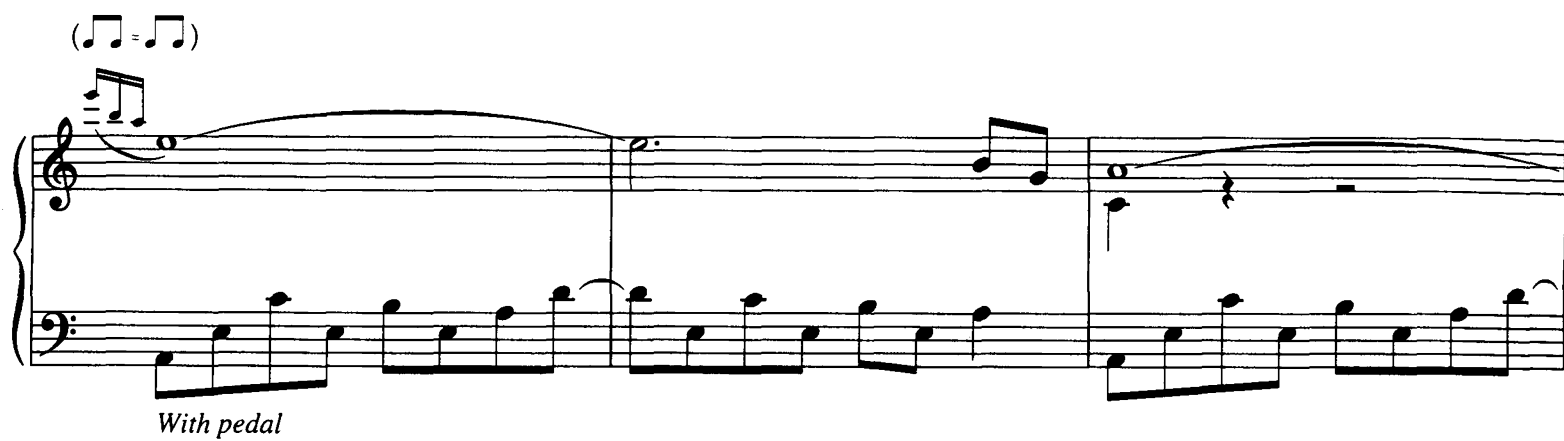

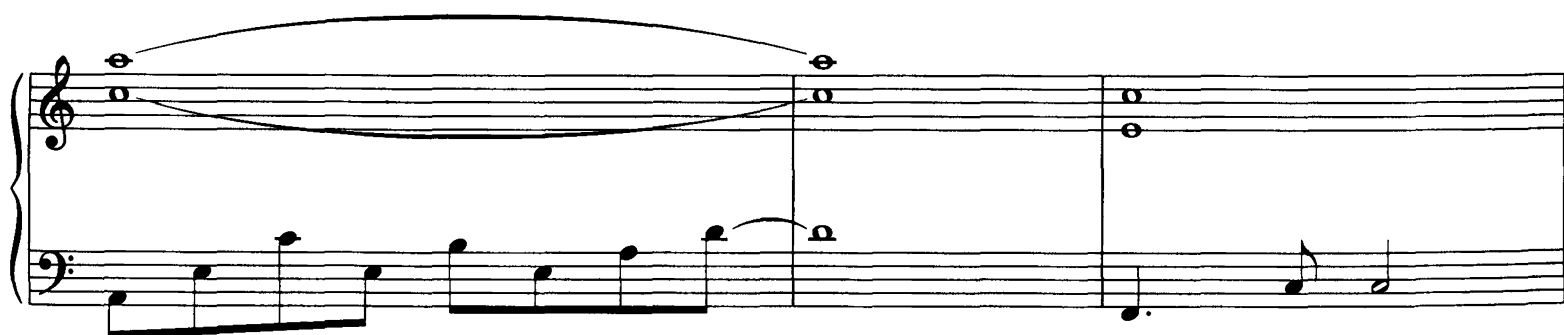

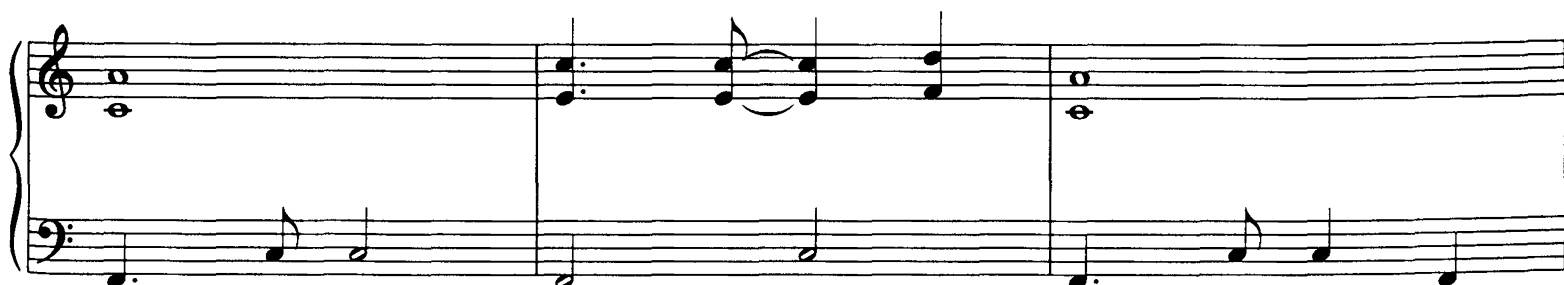

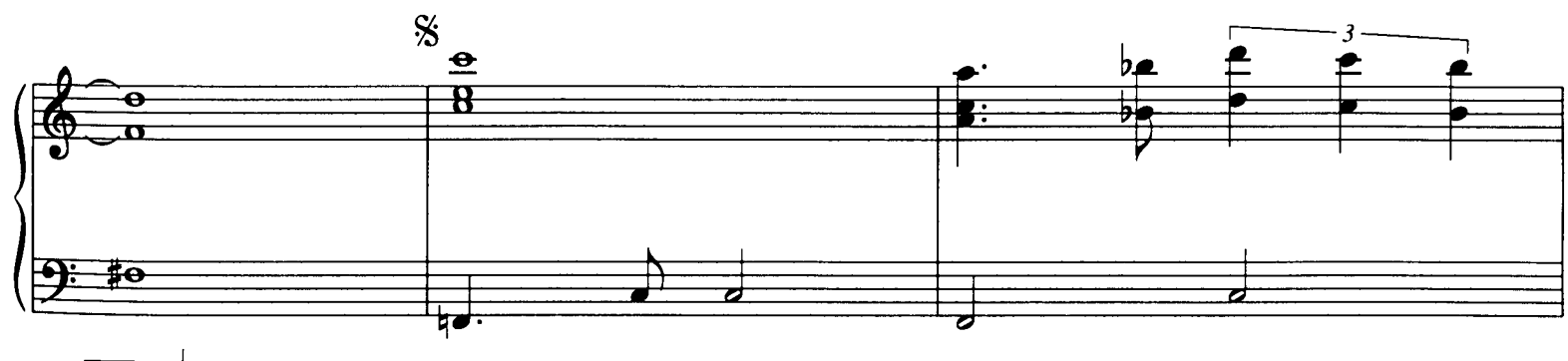
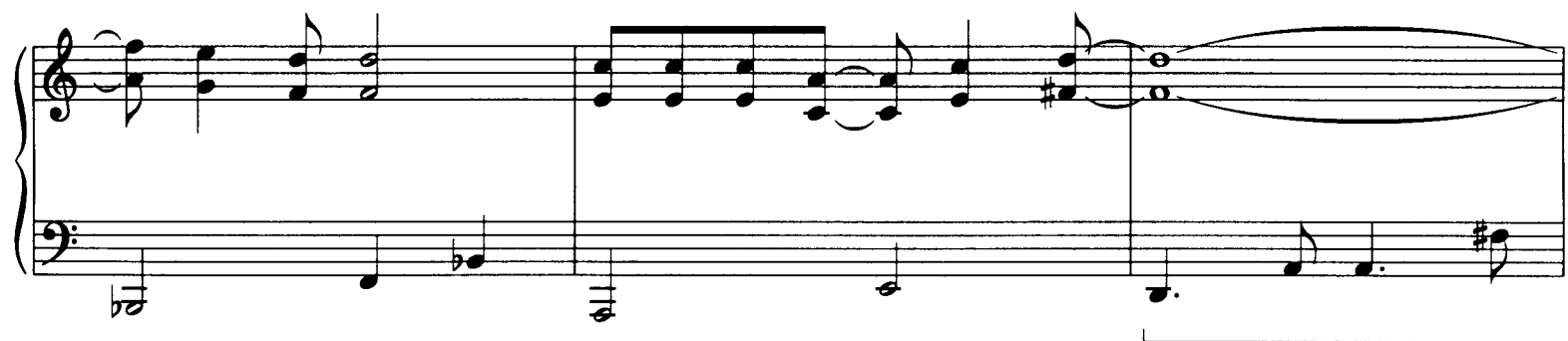
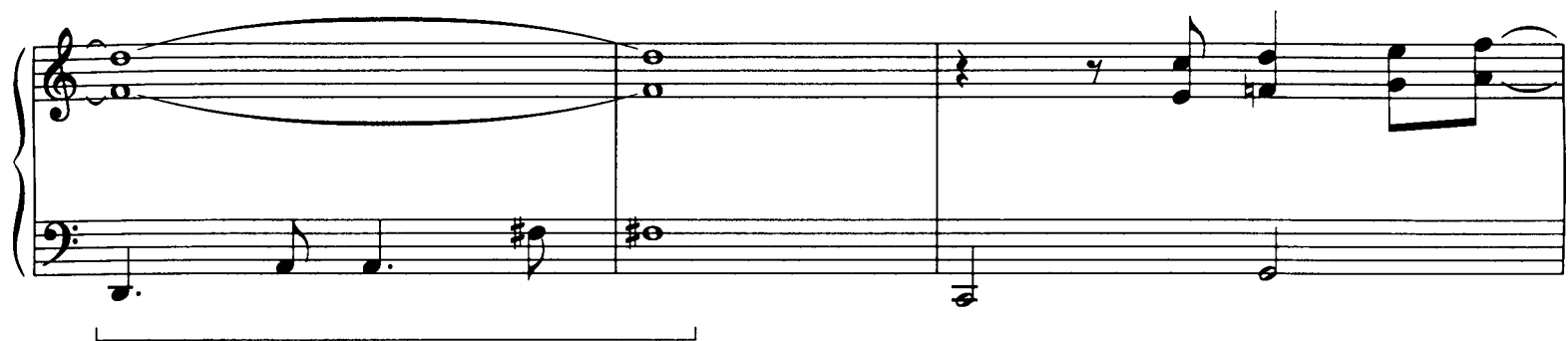

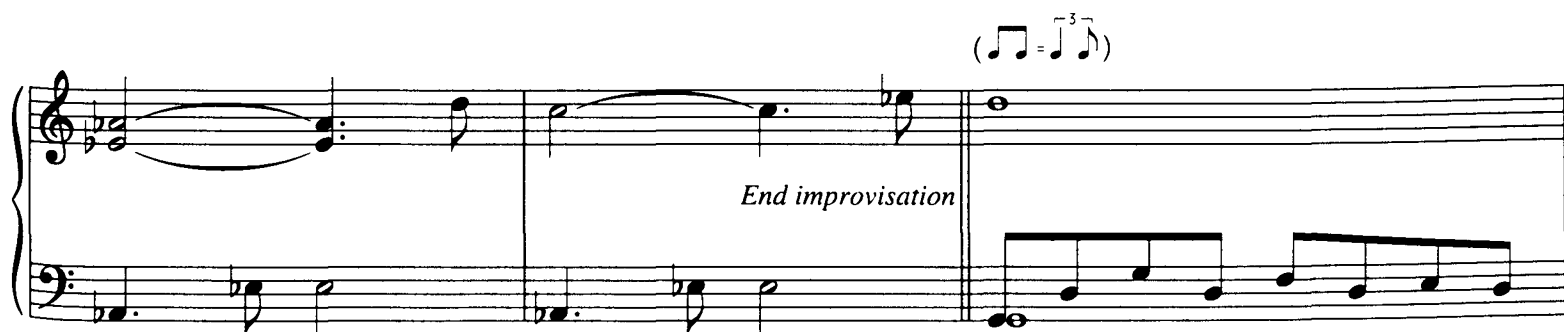
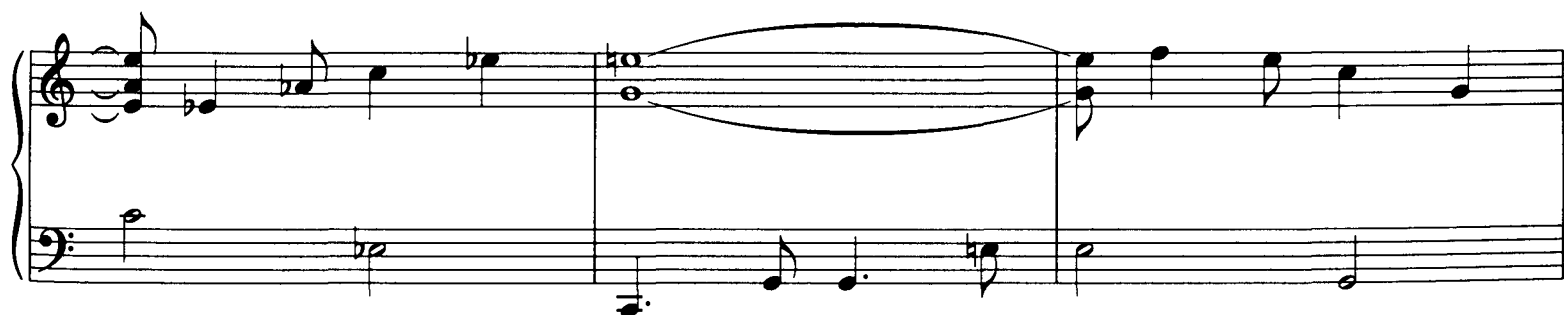
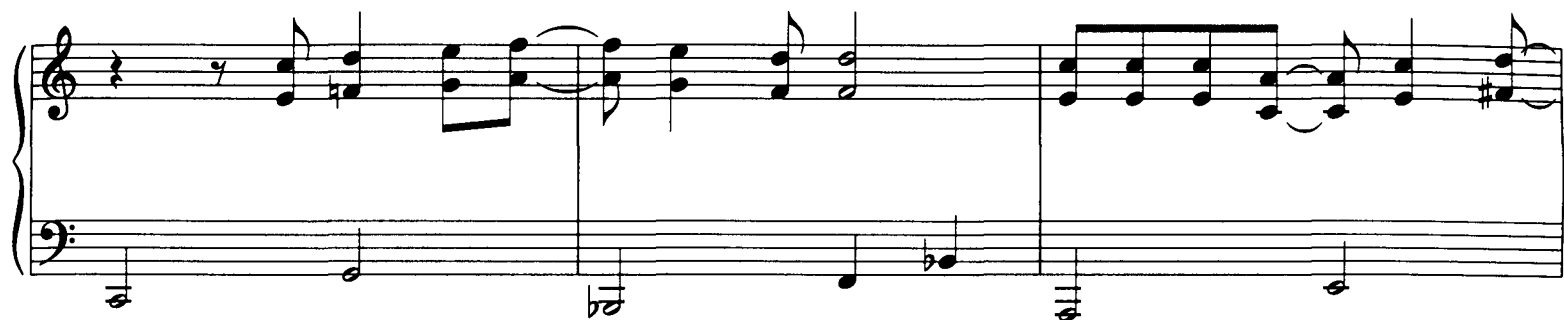
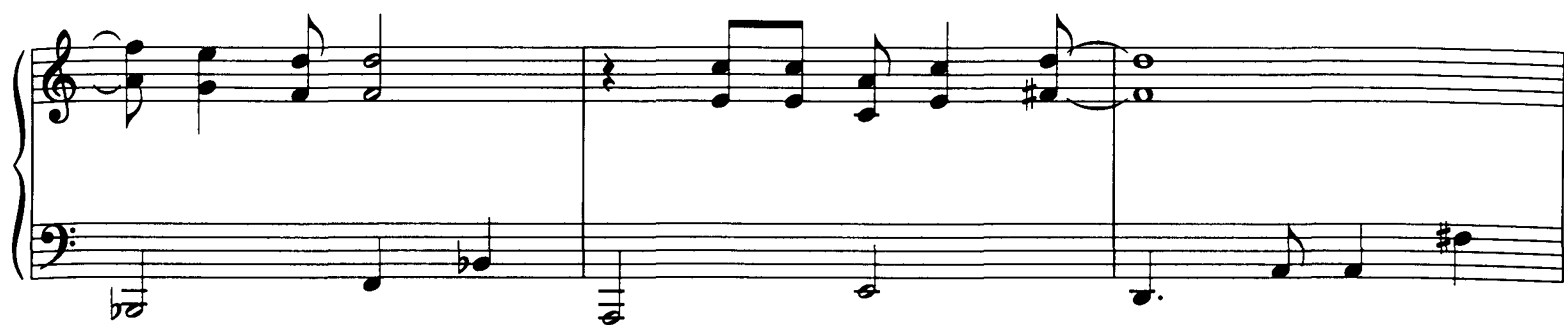

[illegible]

(D.S. 8va)-----

3

To Coda  $\oplus$

(. . = . .)

D.S. al Coda

CODA

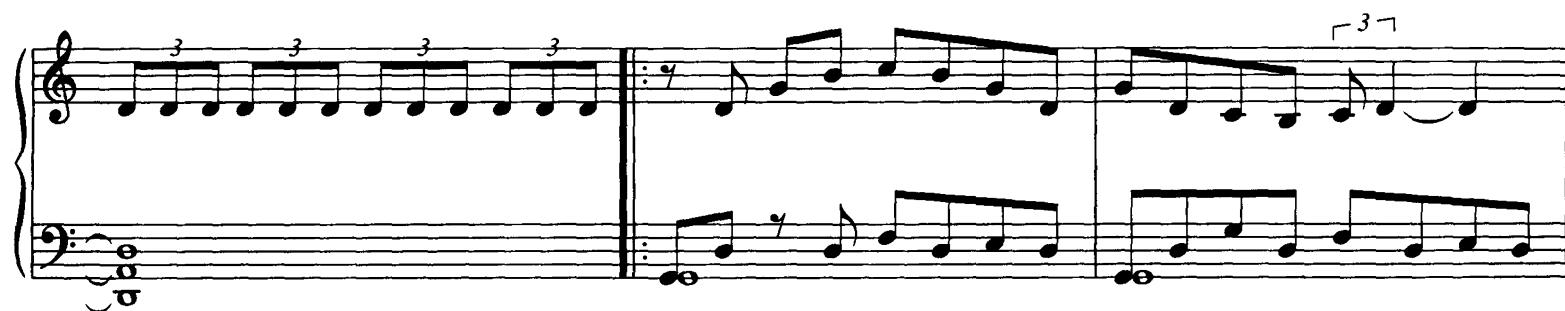
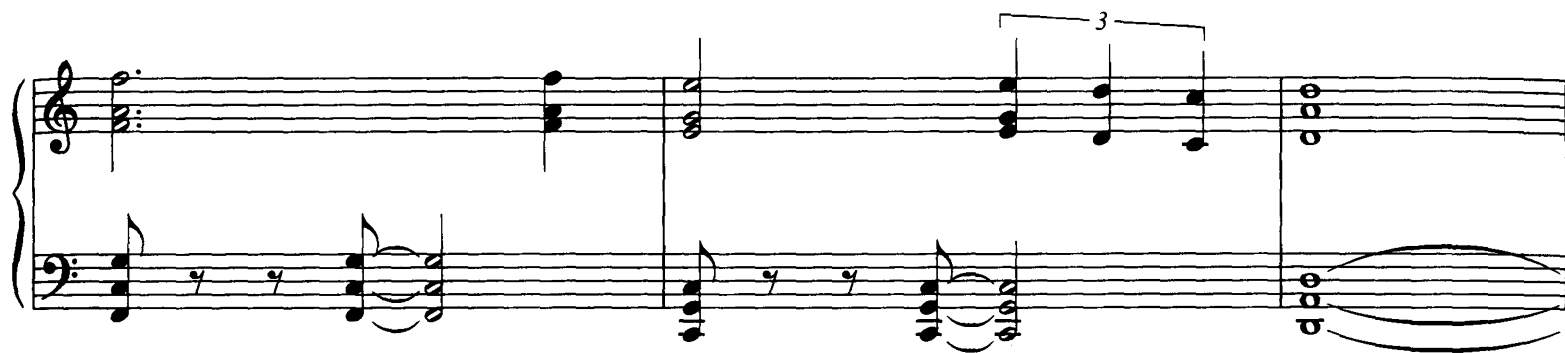

# I'll Follow the Sun

Words and Music by JOHN LENNON  
and PAUL McCARTNEY

**Freely**

*mp*

*rit.*

*With pedal*

**Moderately**

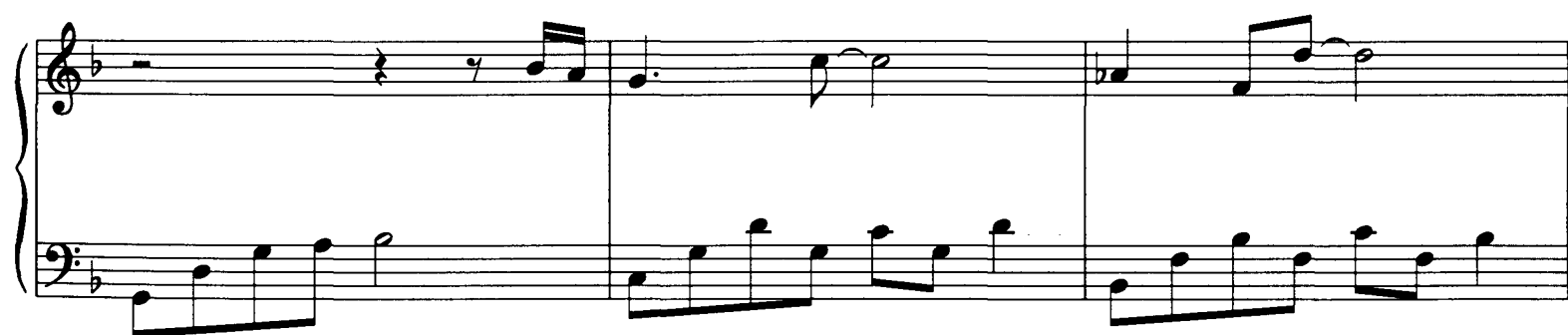
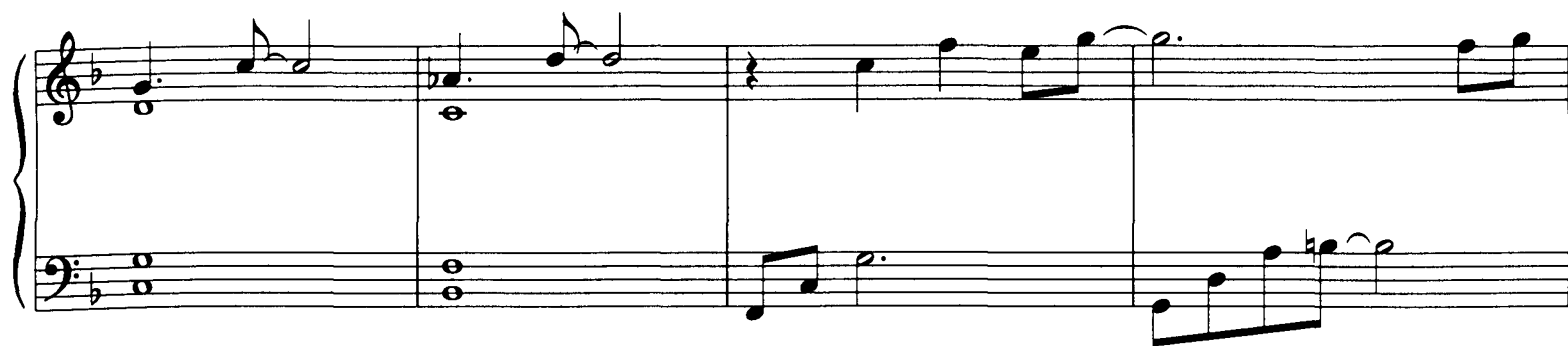

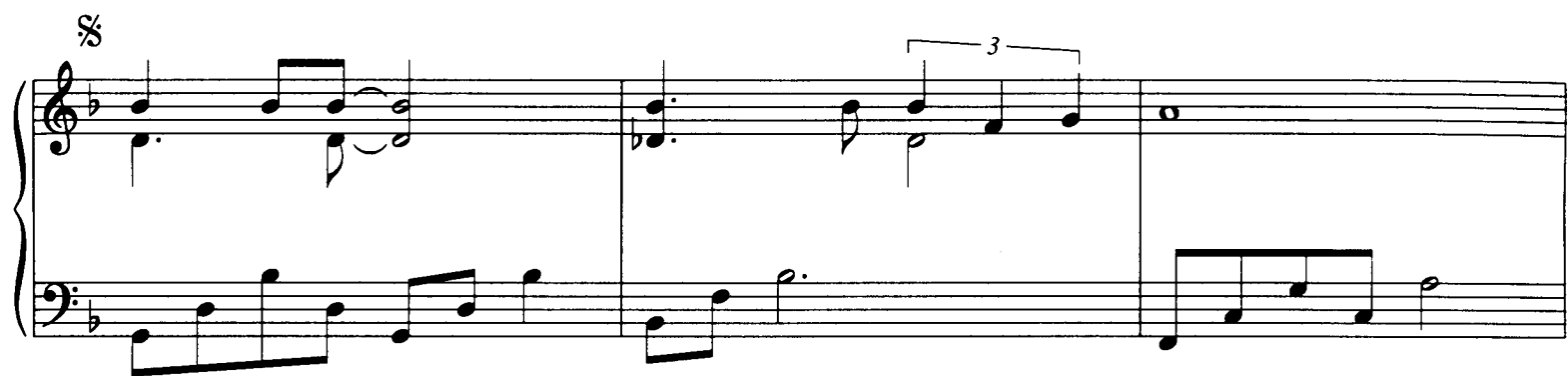
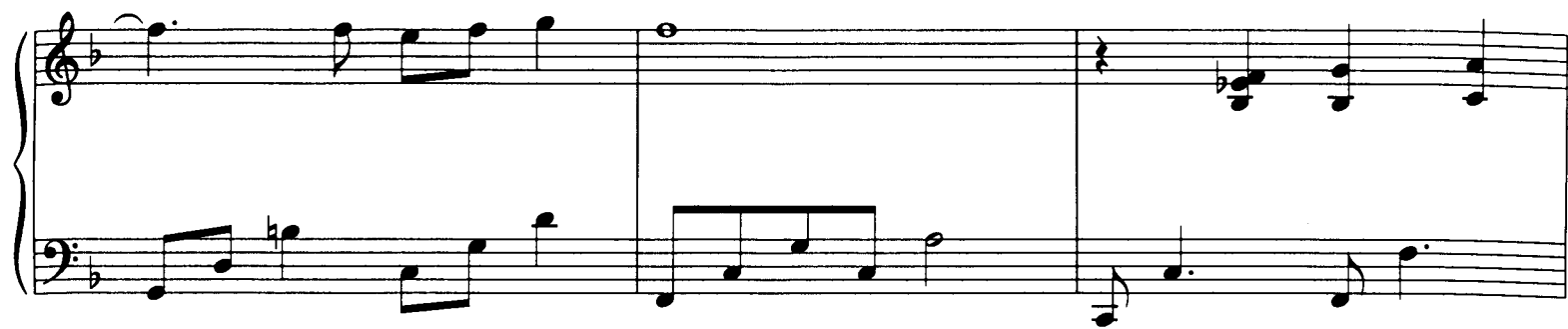

D.S. al Coda

CODA

# Conquistador

Lyric by KEITH REID  
Music by GARY BROOKER

Freely

Moderately fast

(2nd time) 8va

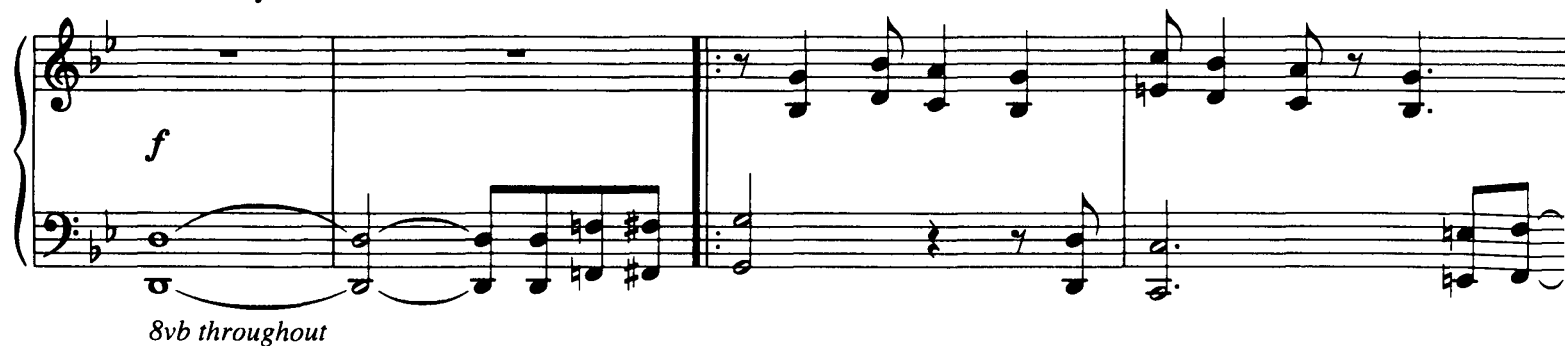

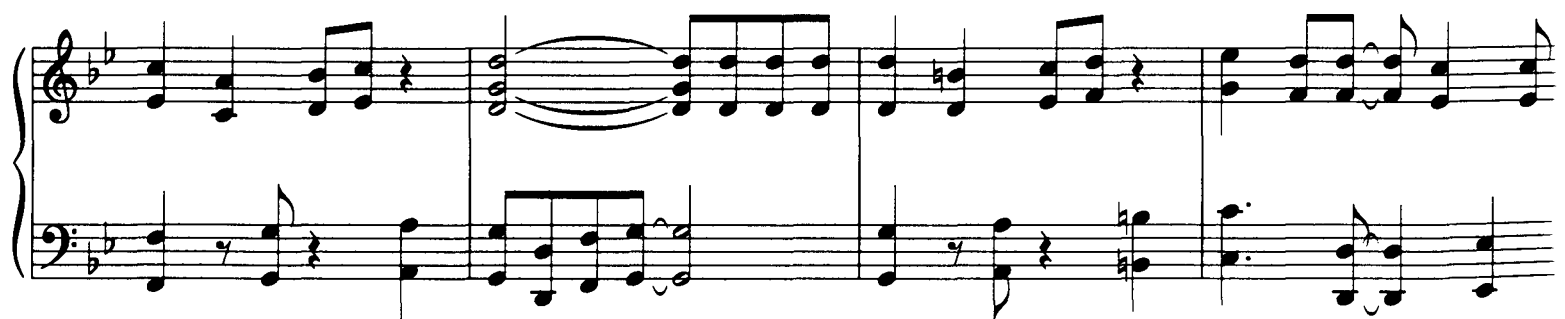

1.

2.

To Coda ☉

*mf* smoothly

*loco*

*8vb*

*detached*

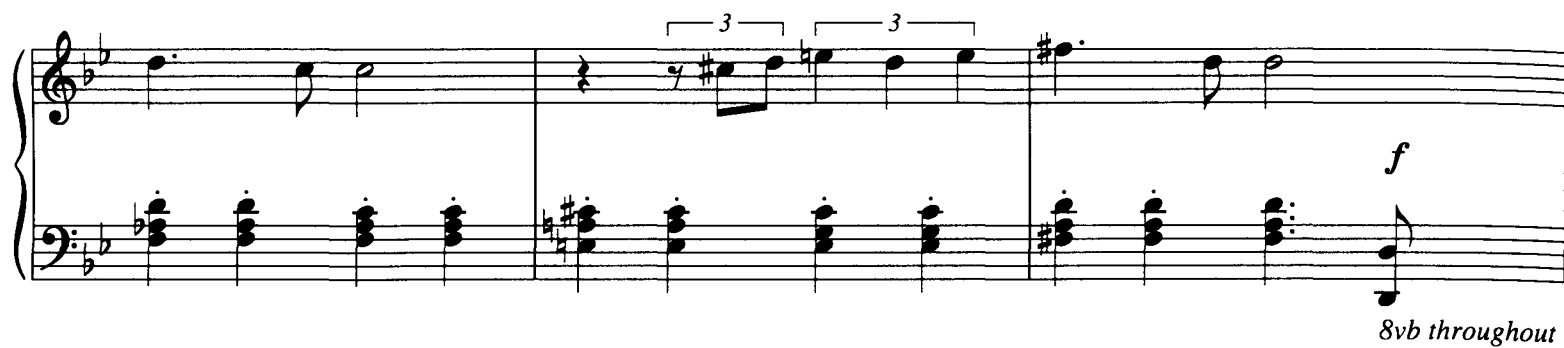

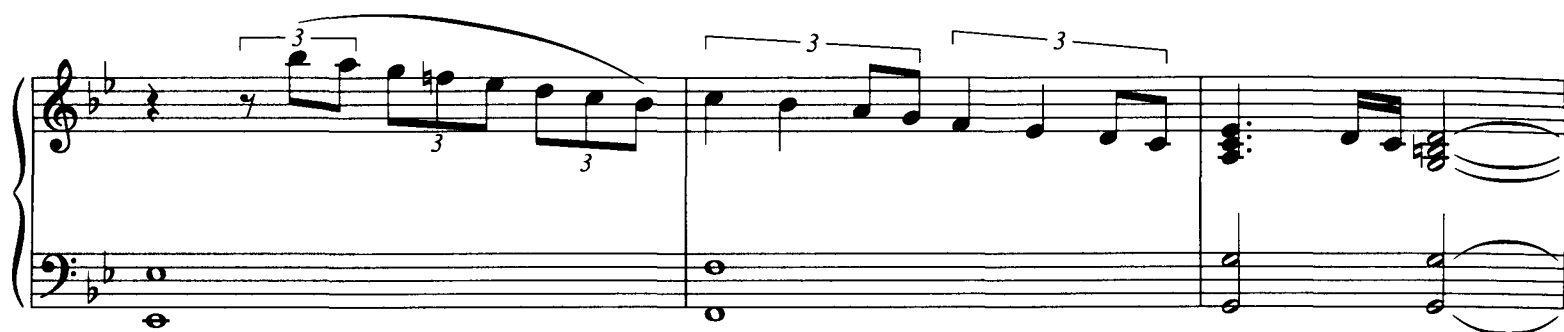

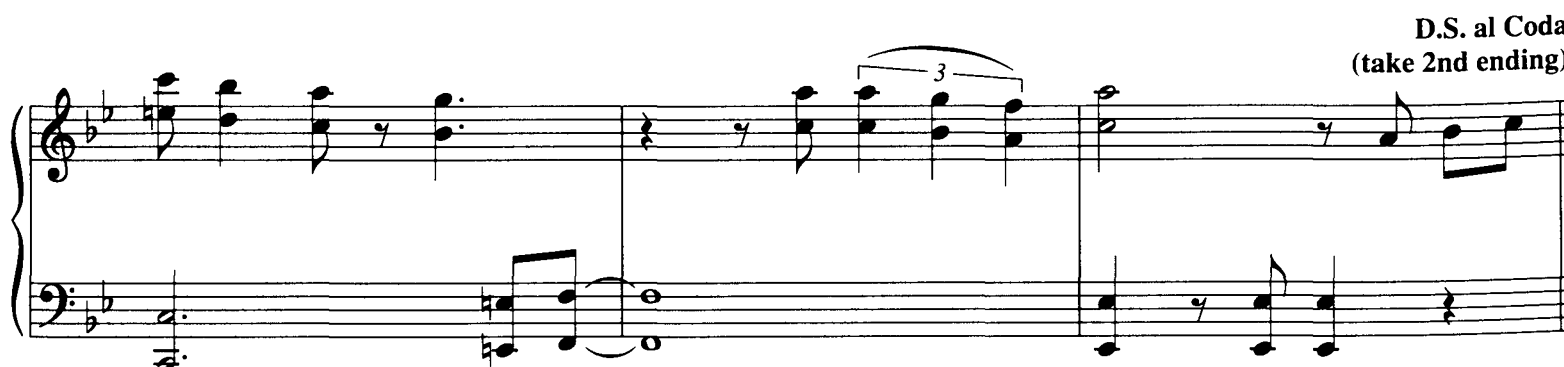

## CODA

8vb throughout

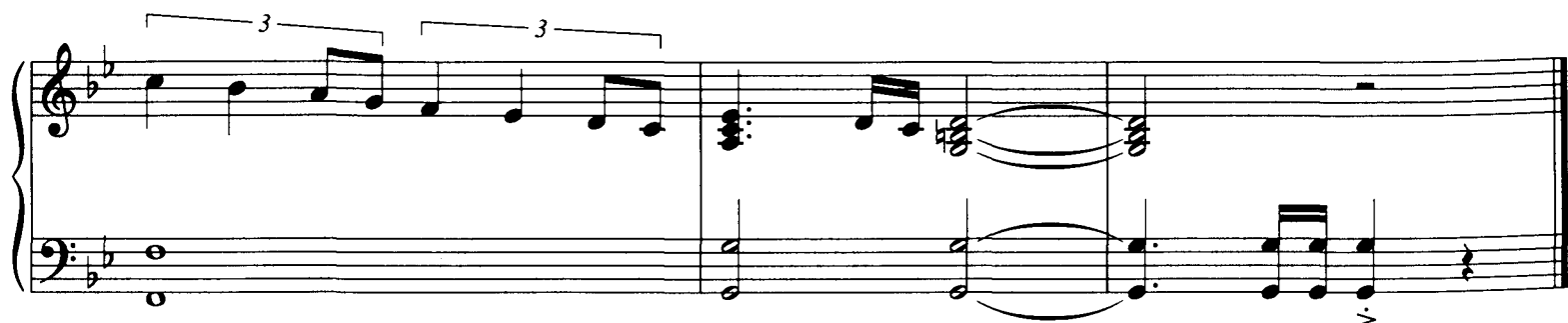
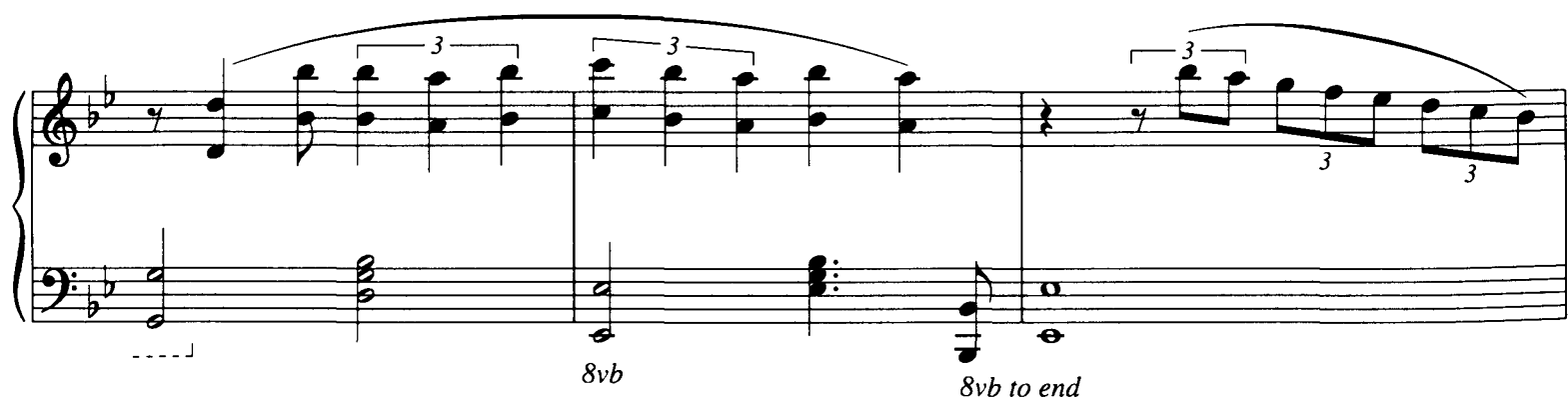
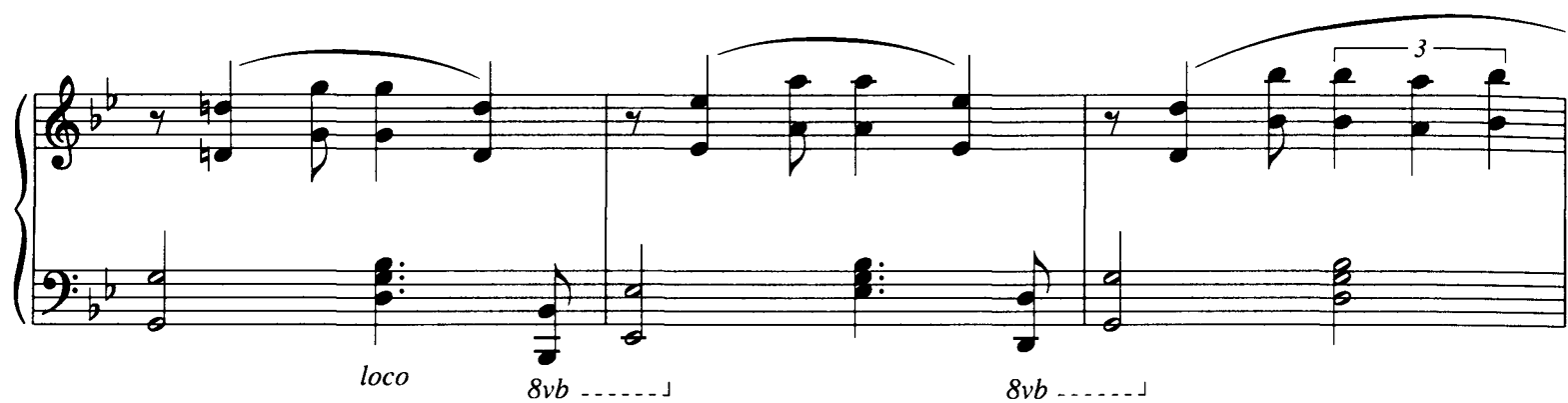
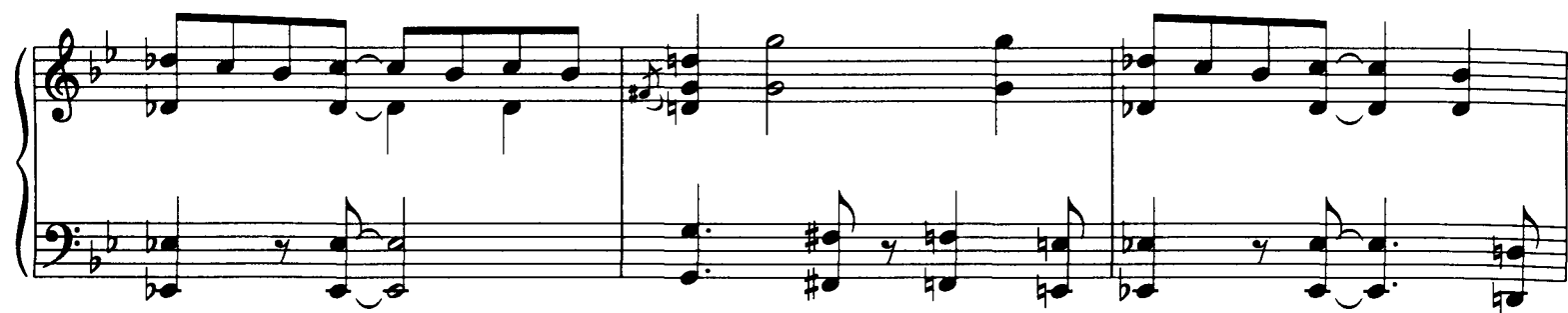

# A Summer Song

Words and Music by CLIVE METCALFE,  
KEITH NOBLE and DAVID STUART

Moderately fast

*mf*

*With pedal*

*mp*

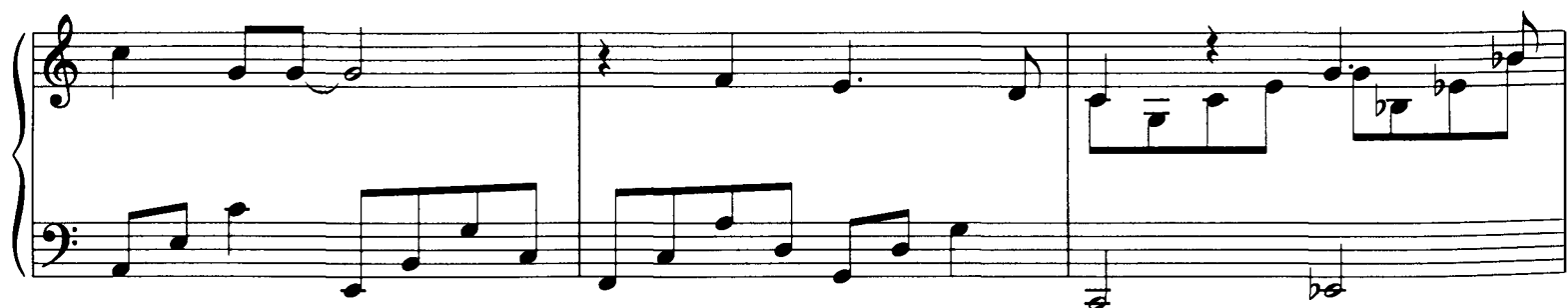
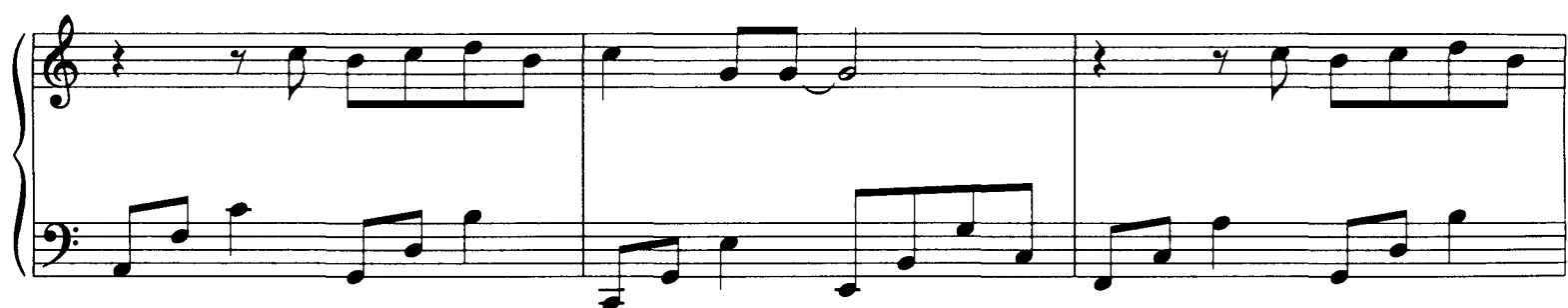
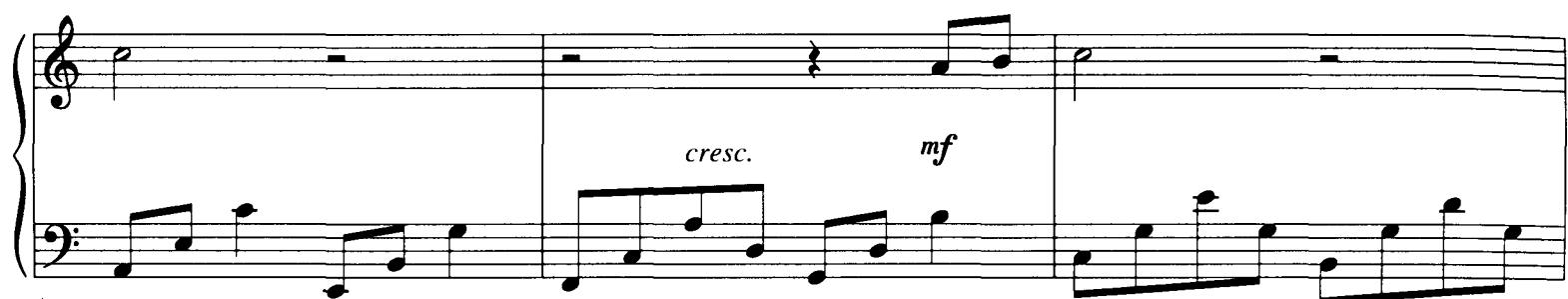
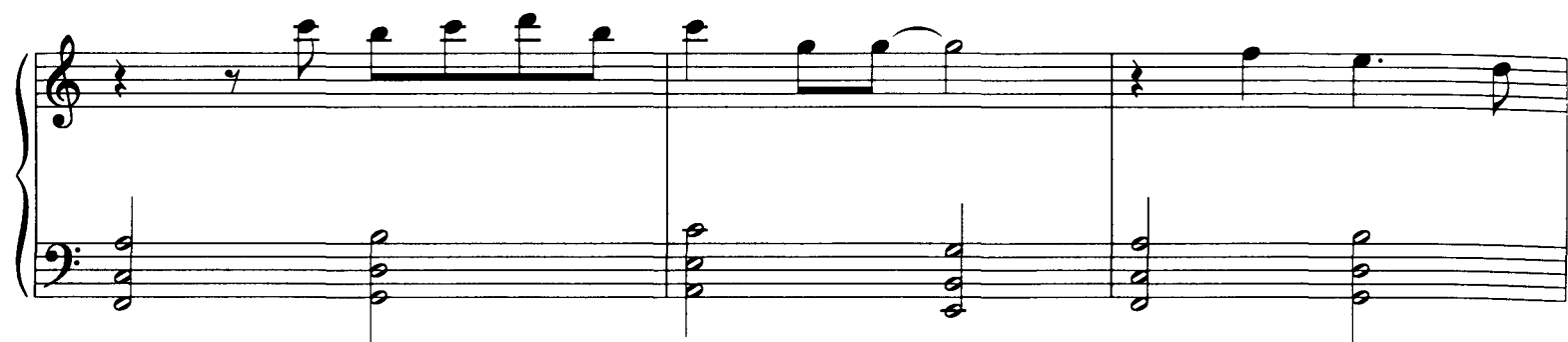

8

To Coda ⊕

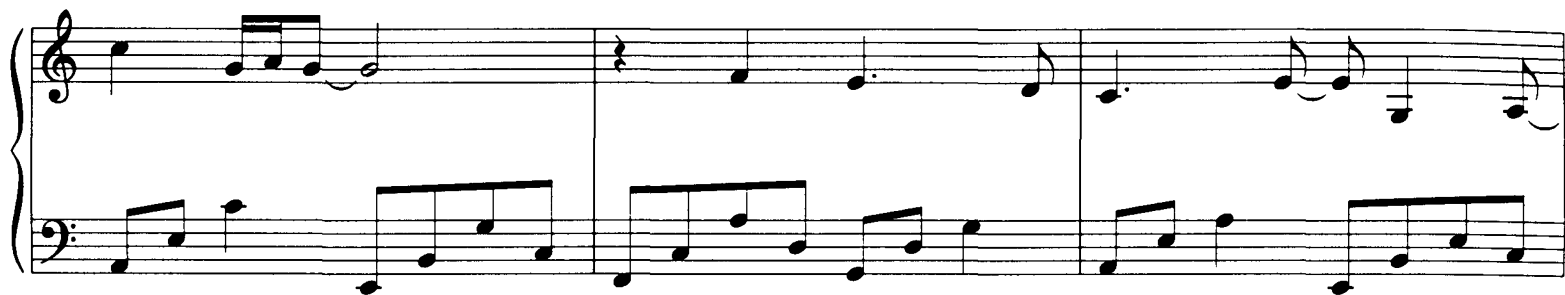

D.S. al Coda

CODA

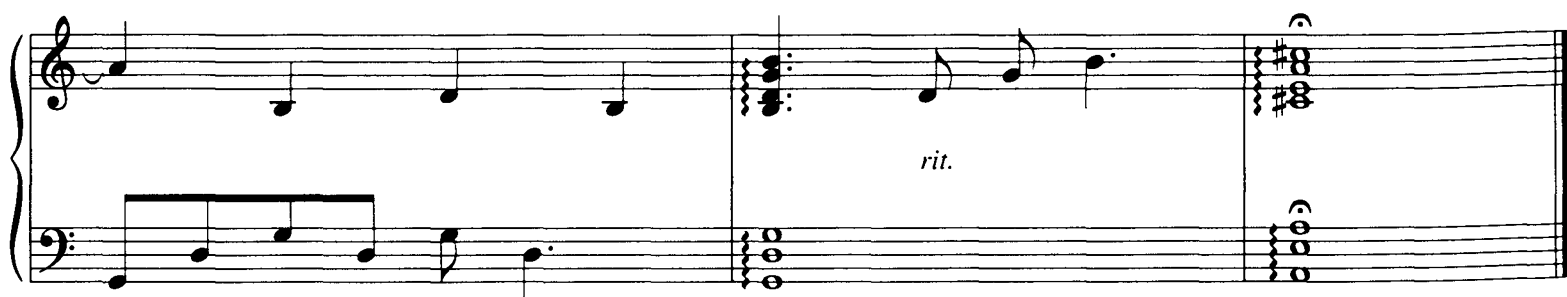
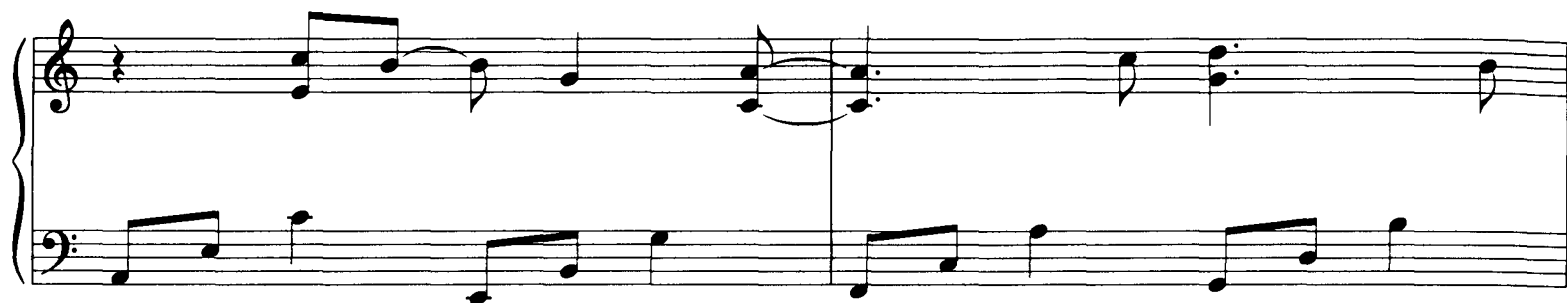

# London Blue

Composed by DAVID LANZ

Moderately

8va

*mp expressively*

*With pedal*

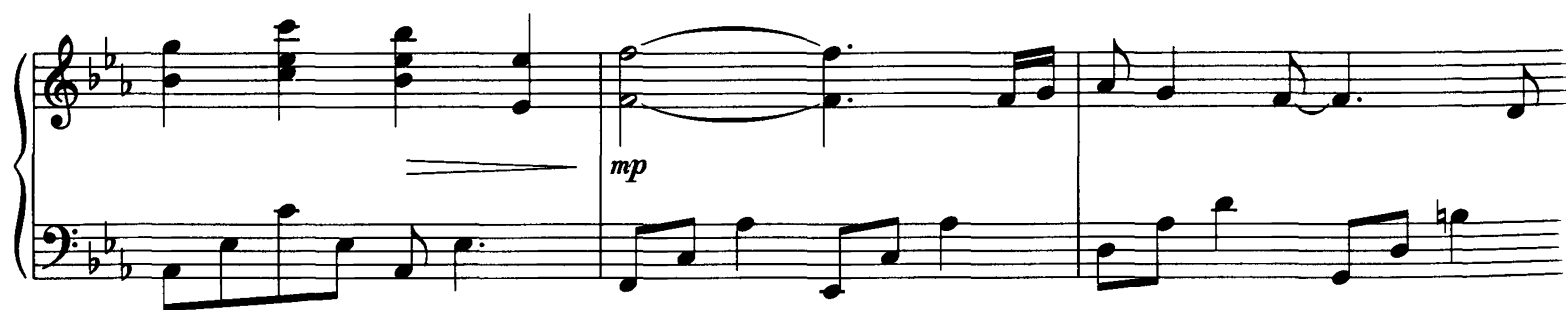
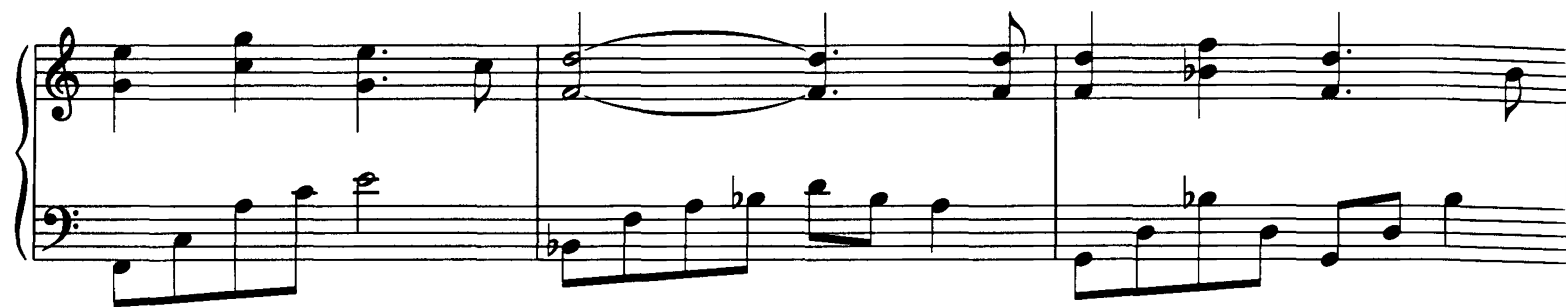

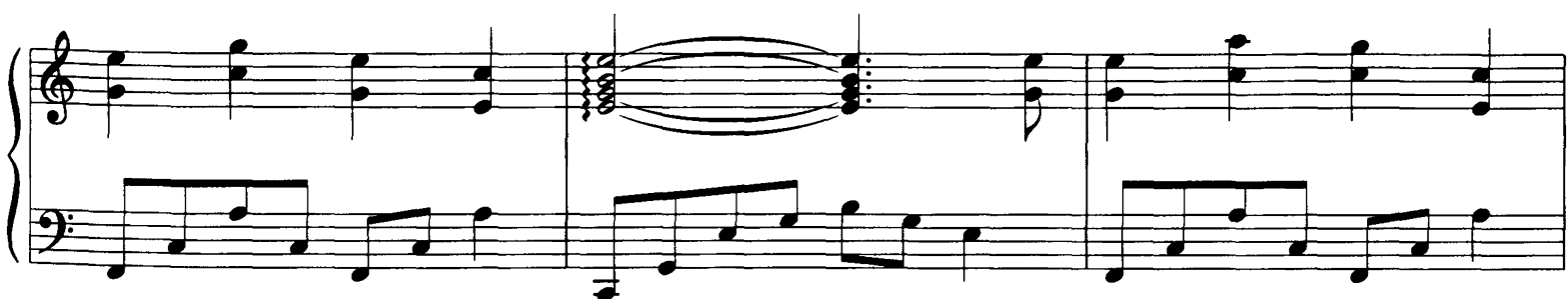
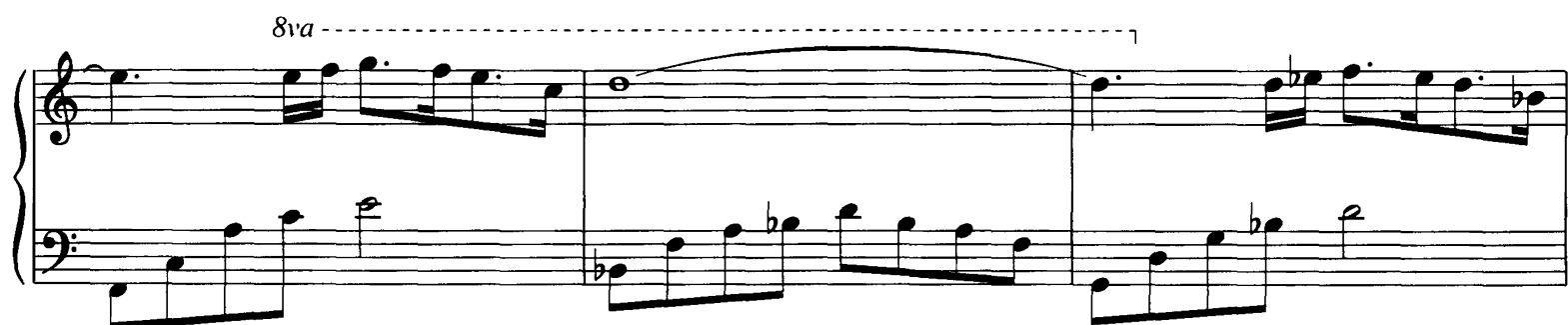

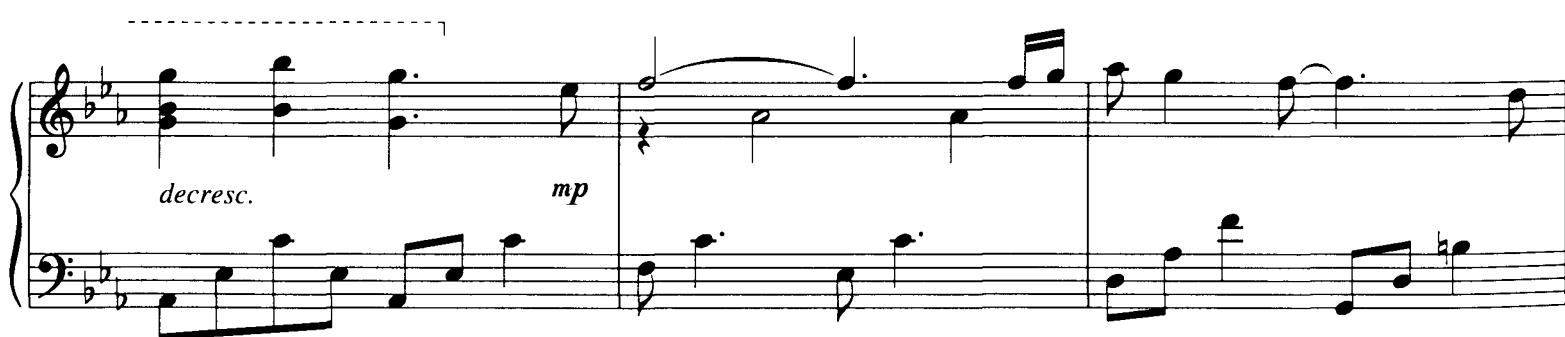

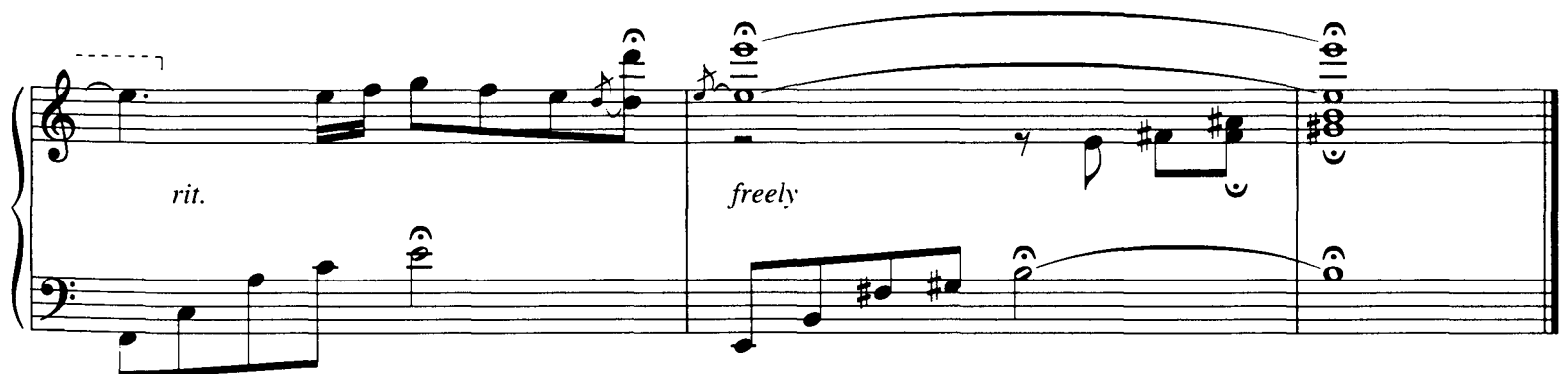

# Girl

Words and Music by JOHN LENNON  
and PAUL MCCARTNEY

Moderately fast

1.

*mf*

With pedal

2.

*mp*

8vb

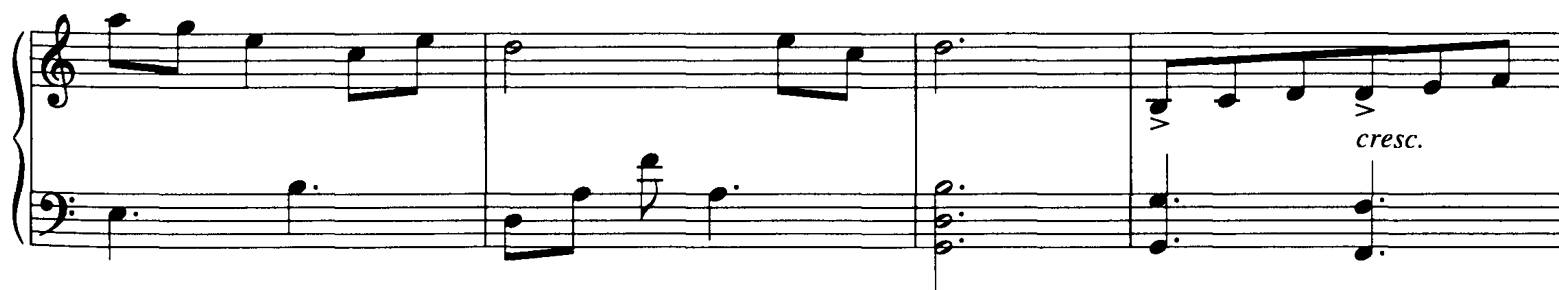
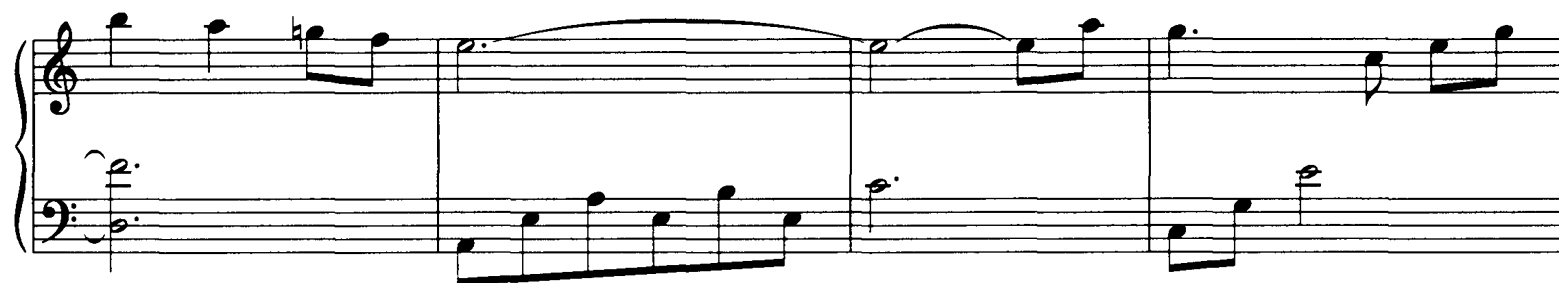
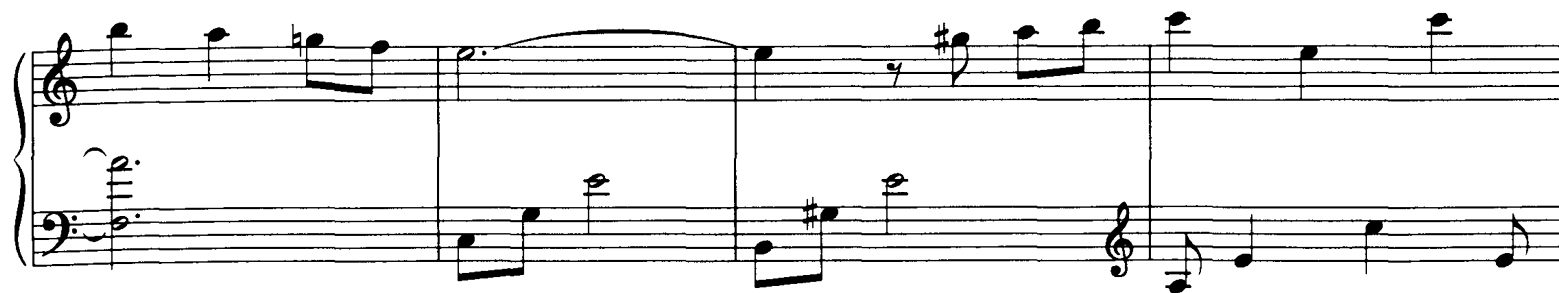

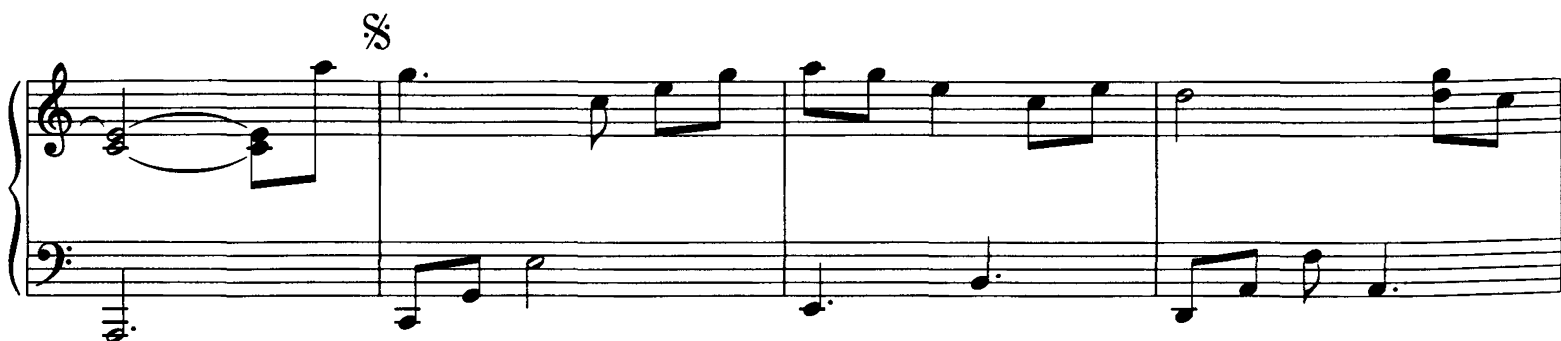
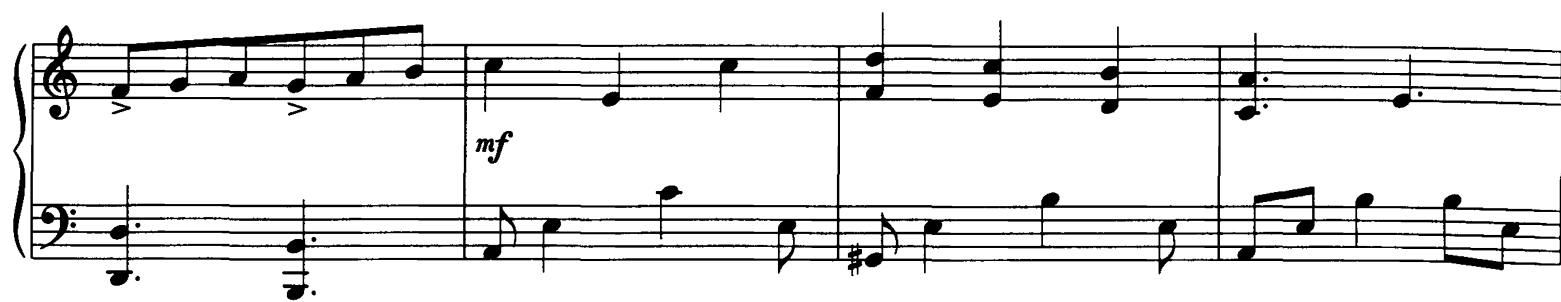

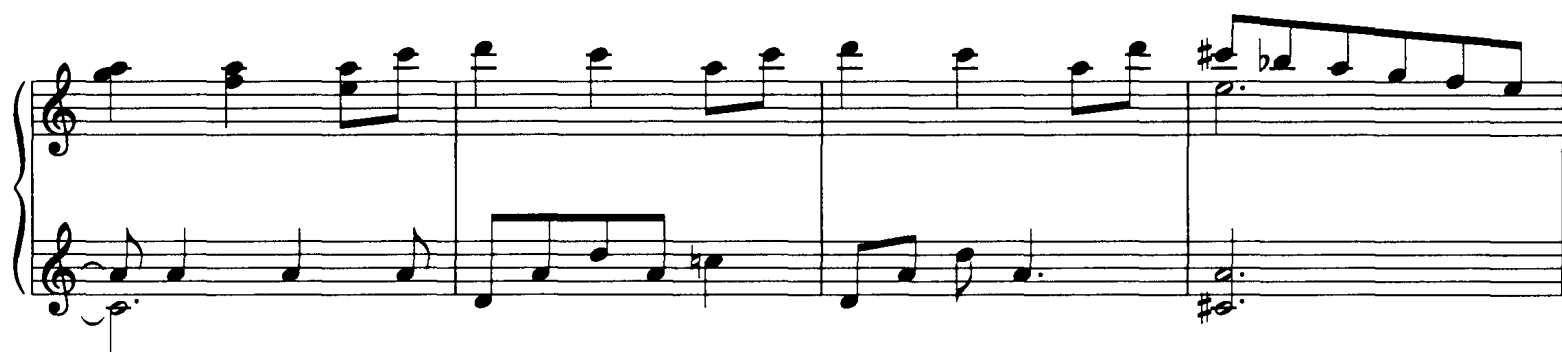
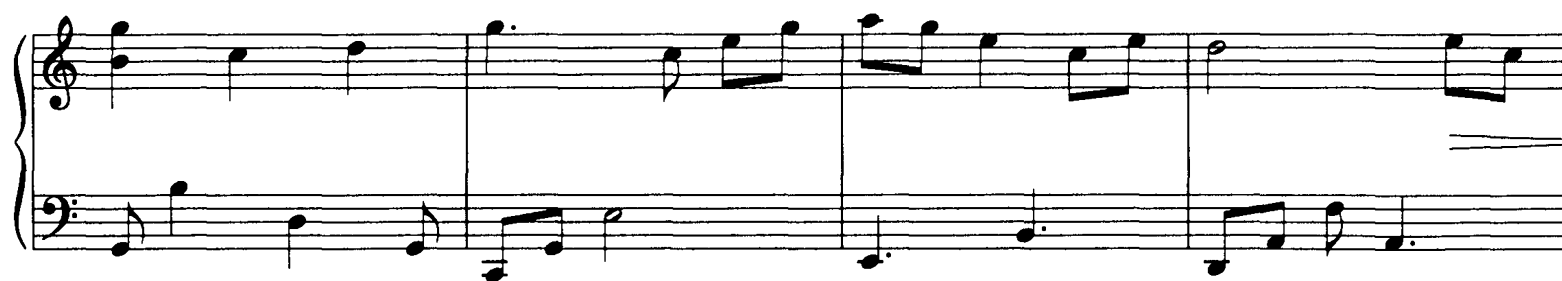

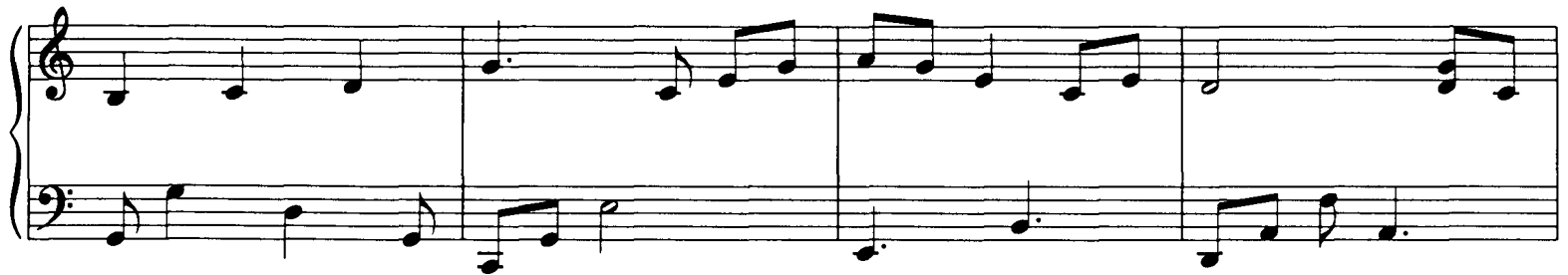

To Coda ⊕

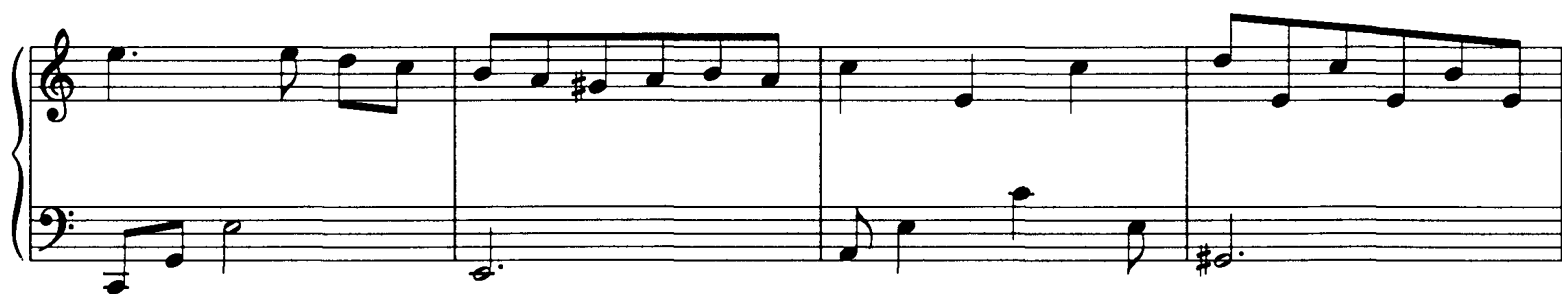

D.S. al Coda

CODA

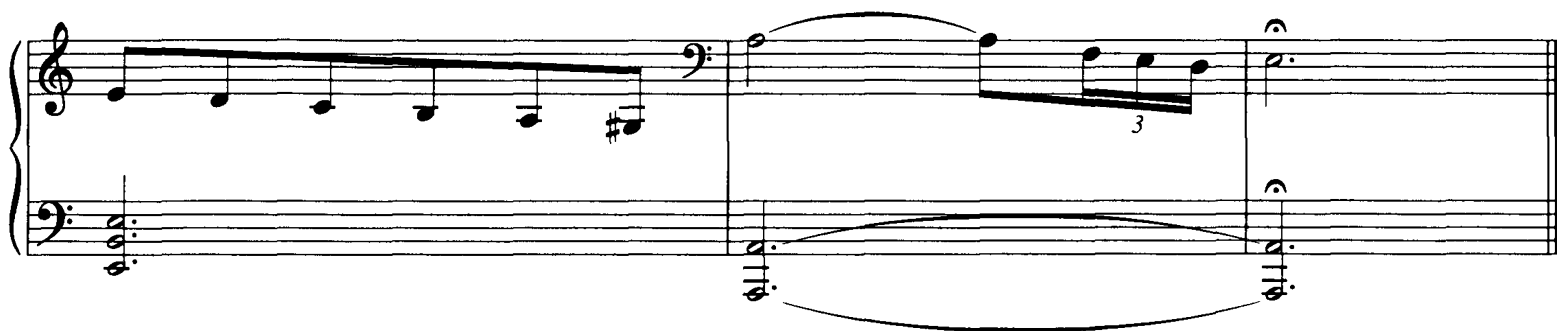
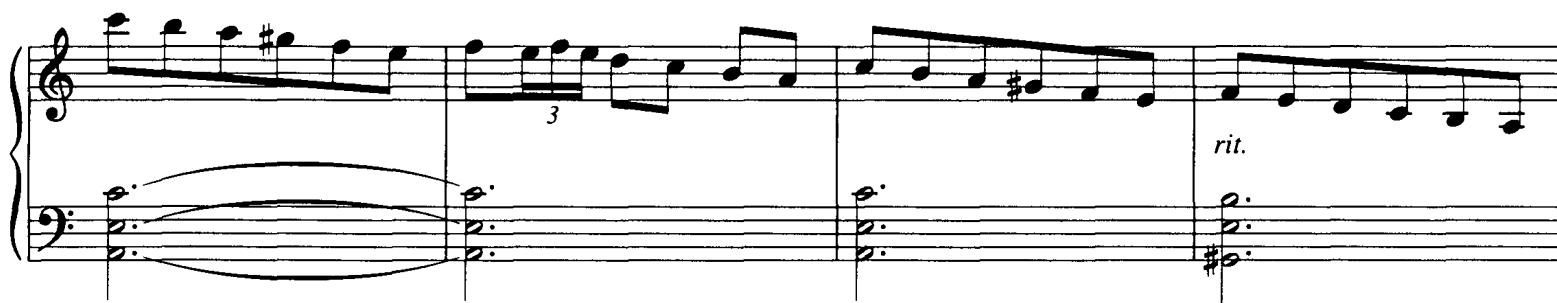
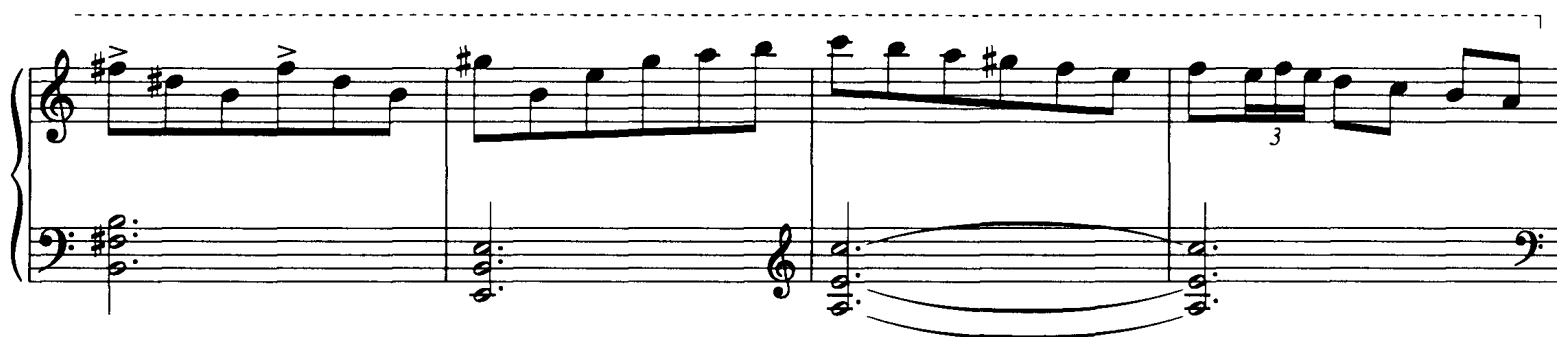

# Sunny Afternoon

Written by RAY DAVIES

Moderately

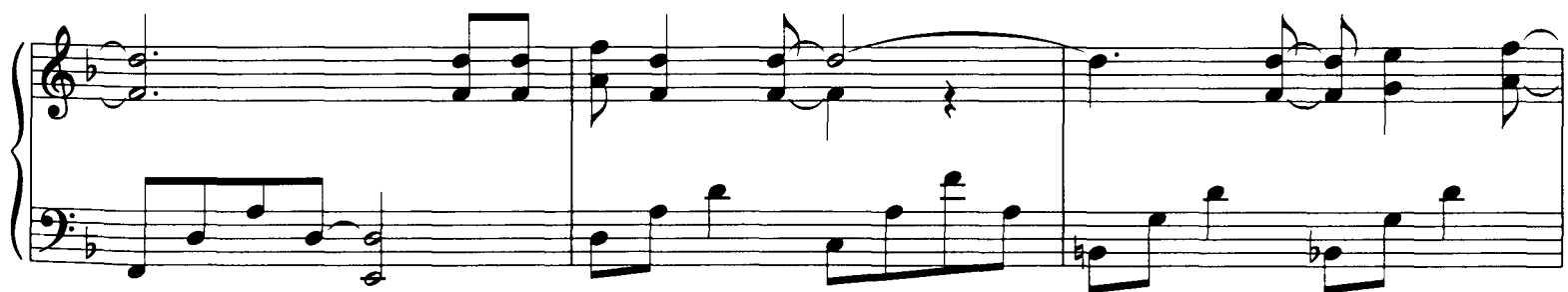
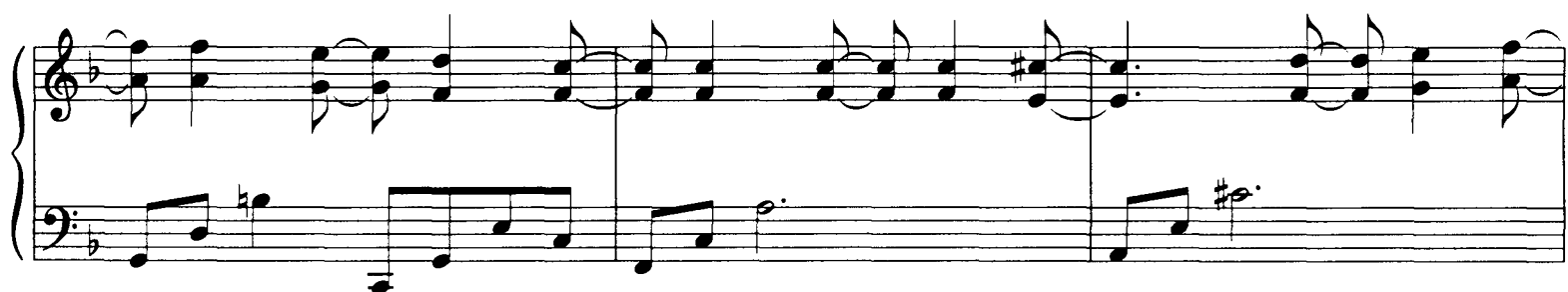

To Coda ⊕

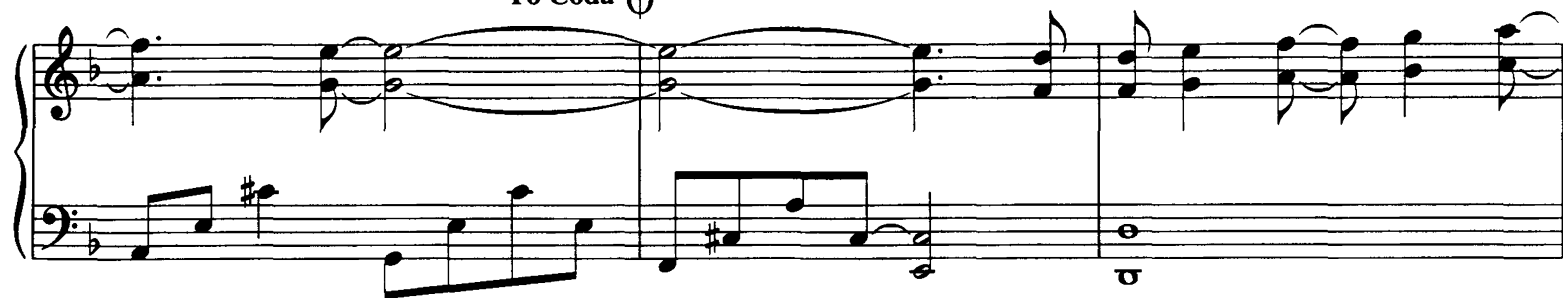

D.S. al Coda

## CODA

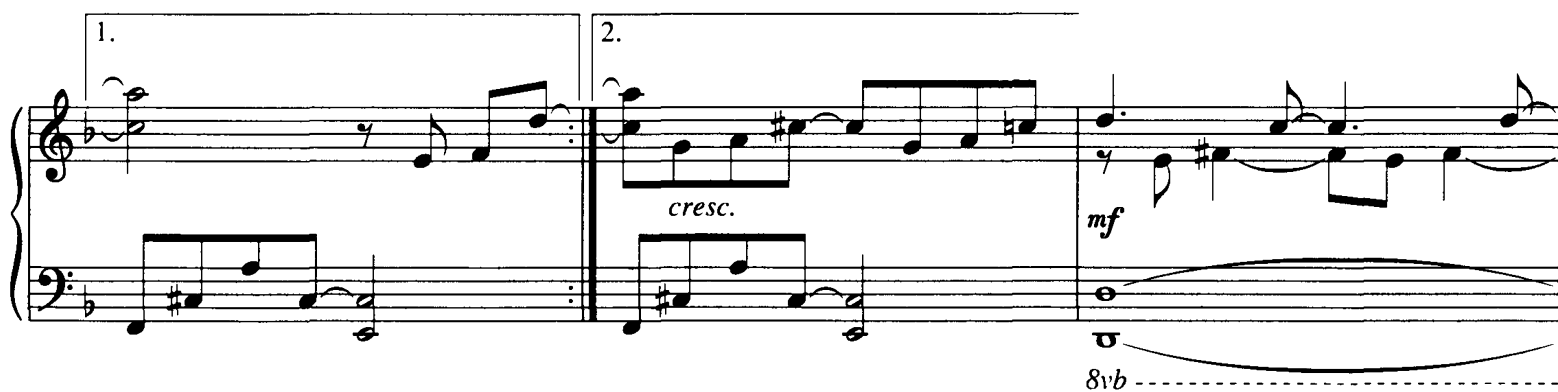

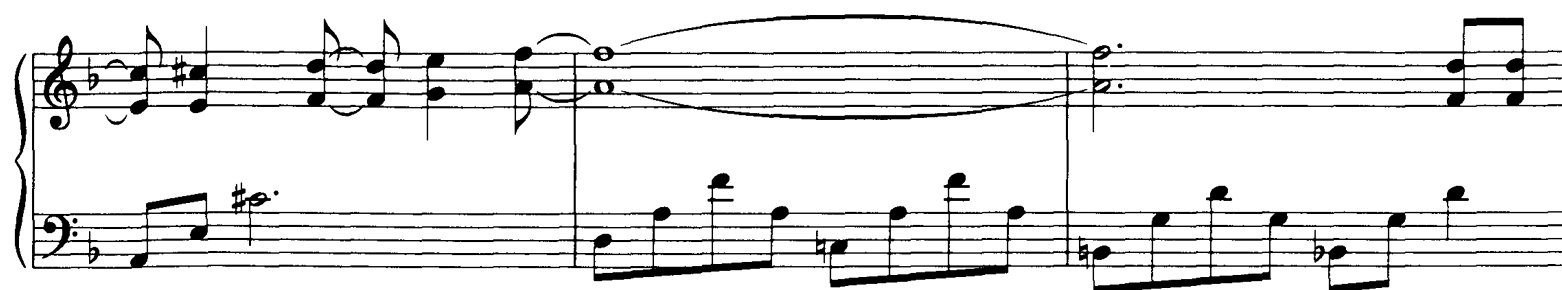
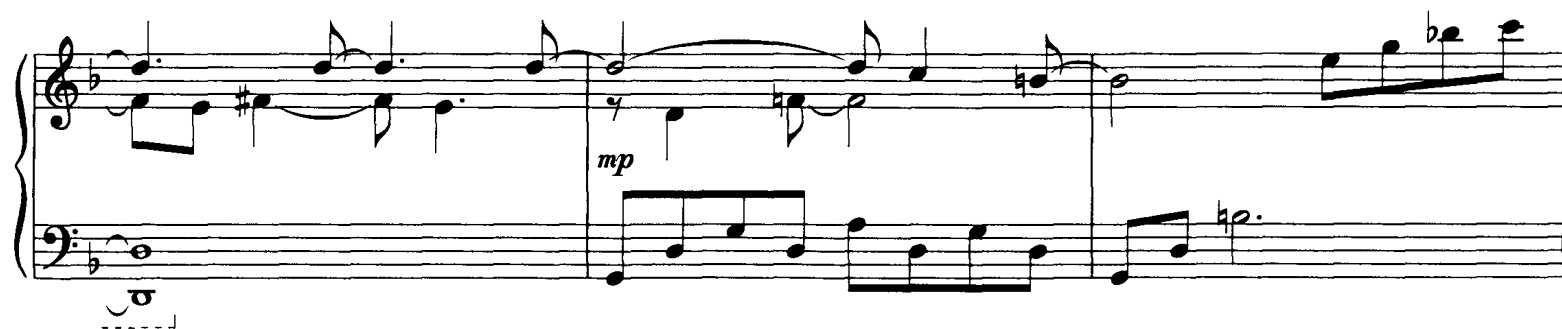

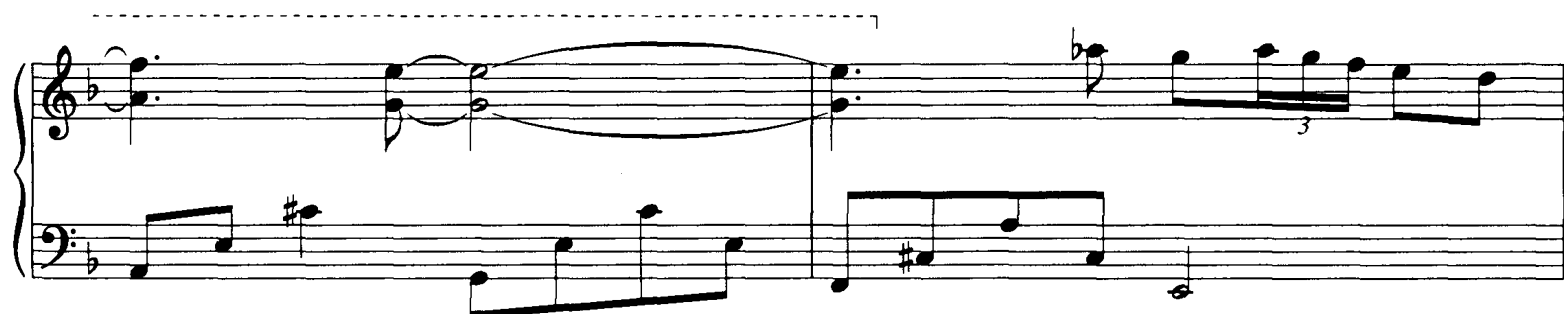
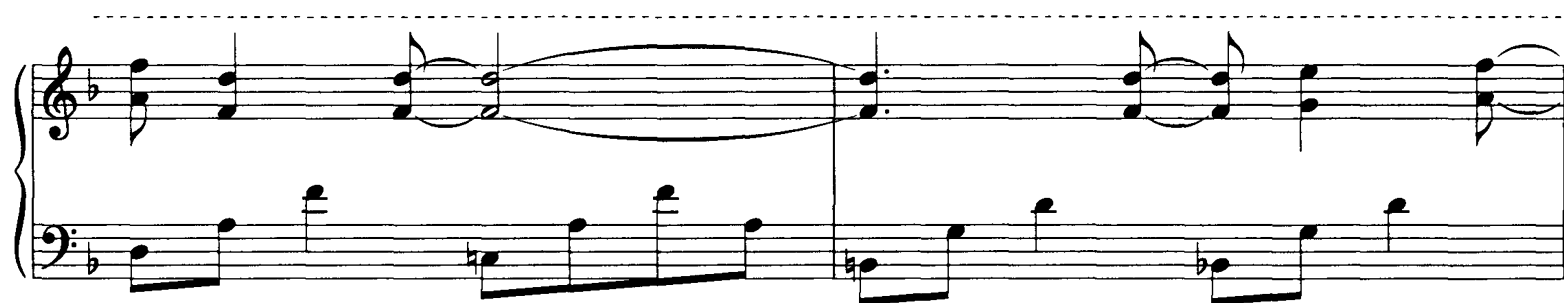
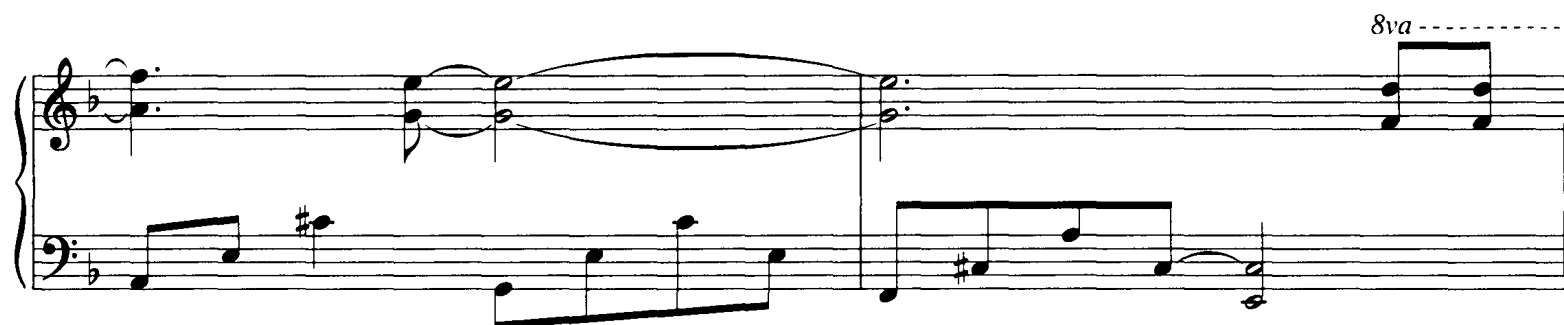
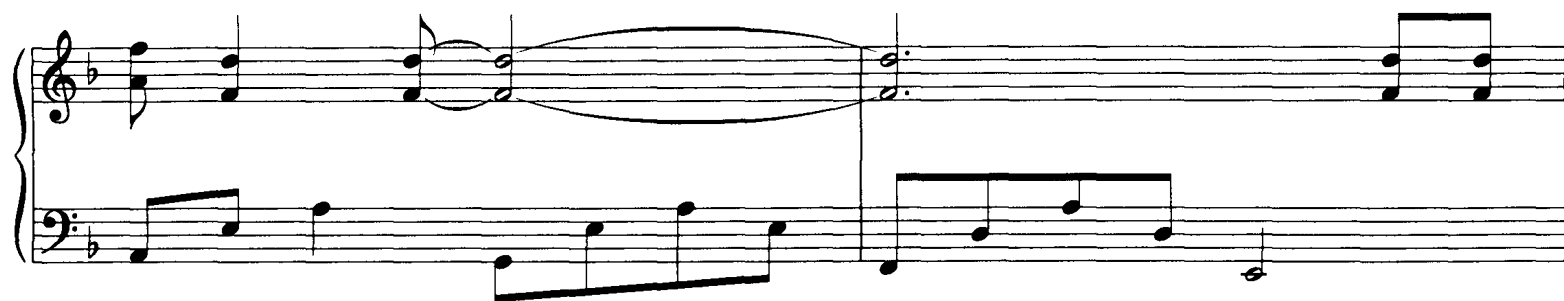

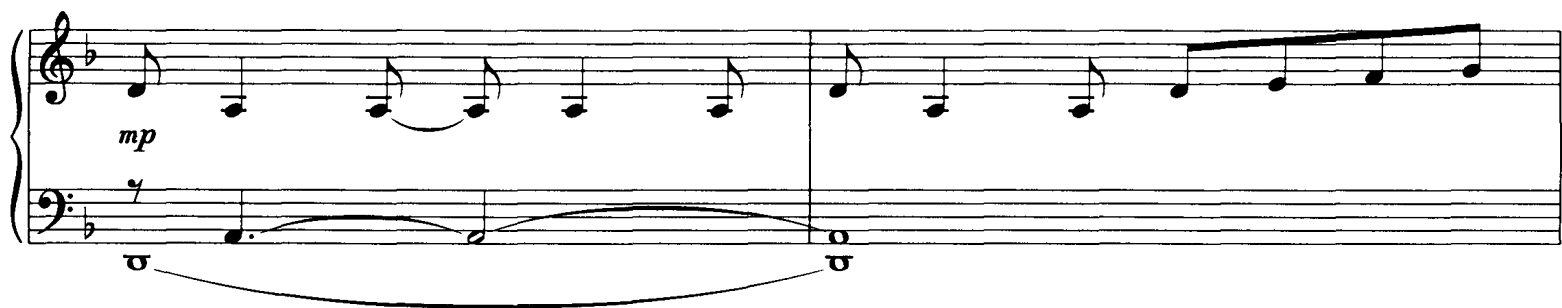
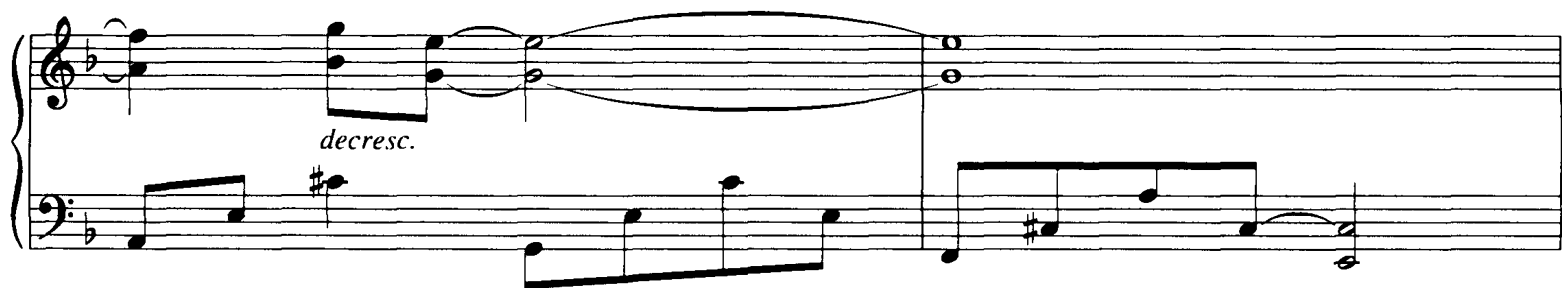

# Strawberry Fields Forever

Words and Music by JOHN LENNON  
and PAUL MCCARTNEY

Moderately slow

*mp*

*With pedal*

Copyright © 1967 Sony/ATV Songs LLC  
Copyright Renewed

All Rights Administered by Sony/ATV Music Publishing, 8 Music Square West, Nashville, TN 37203  
International Copyright Secured All Rights Reserved

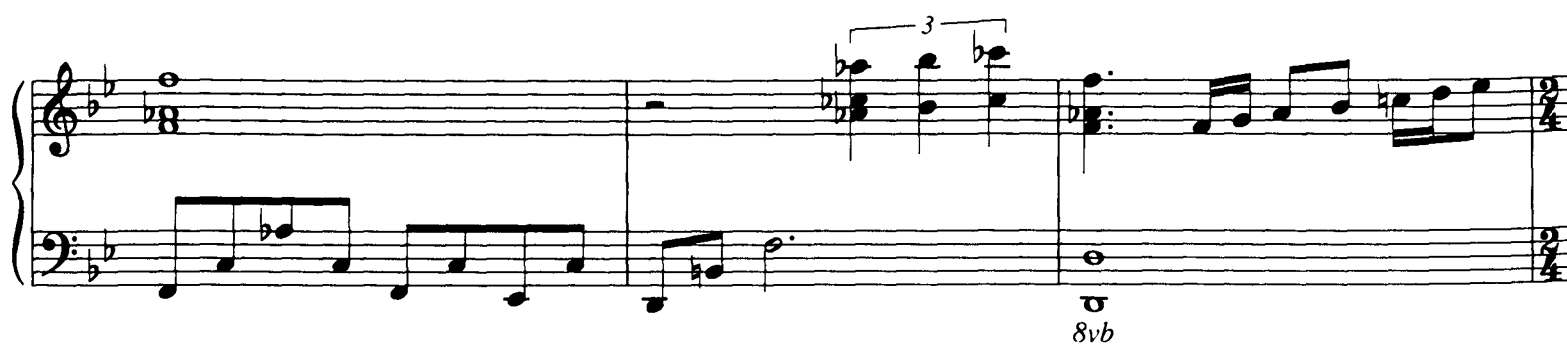
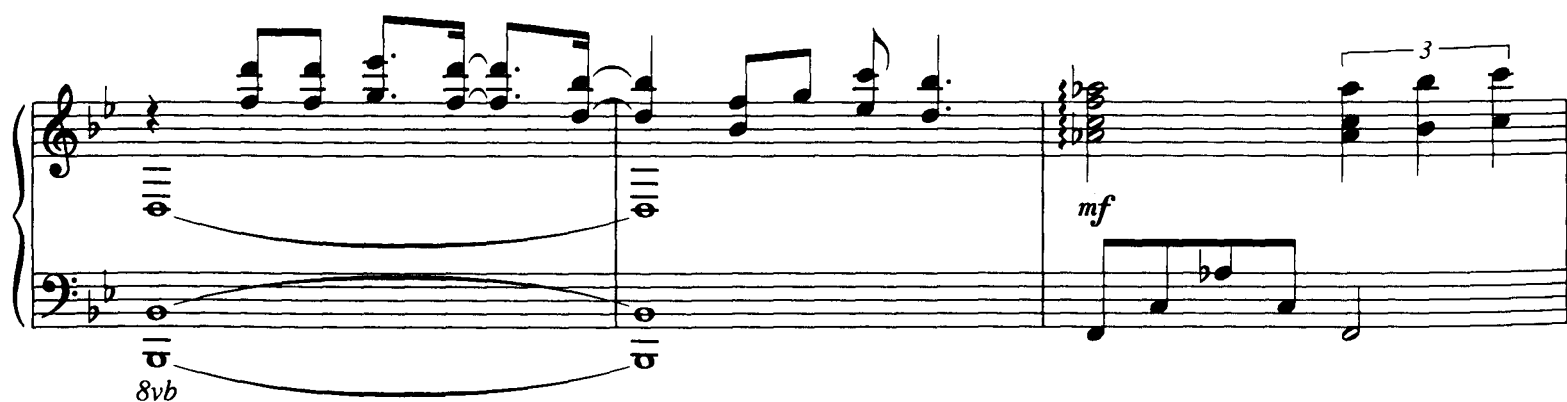
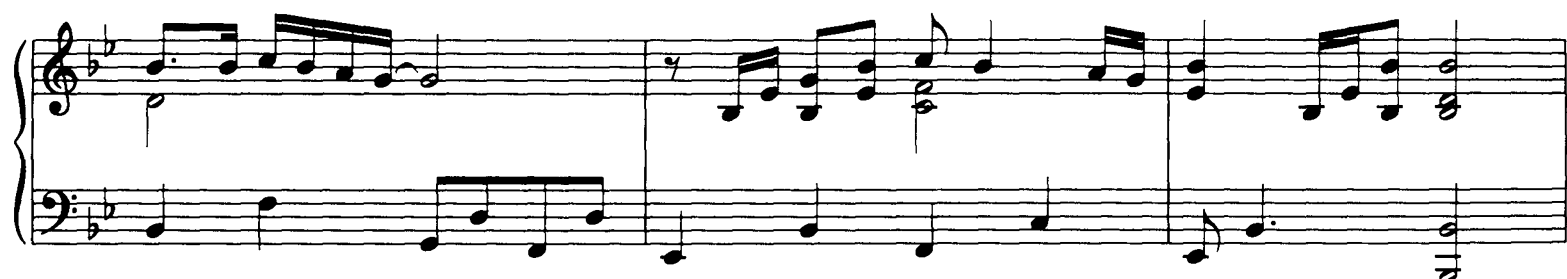

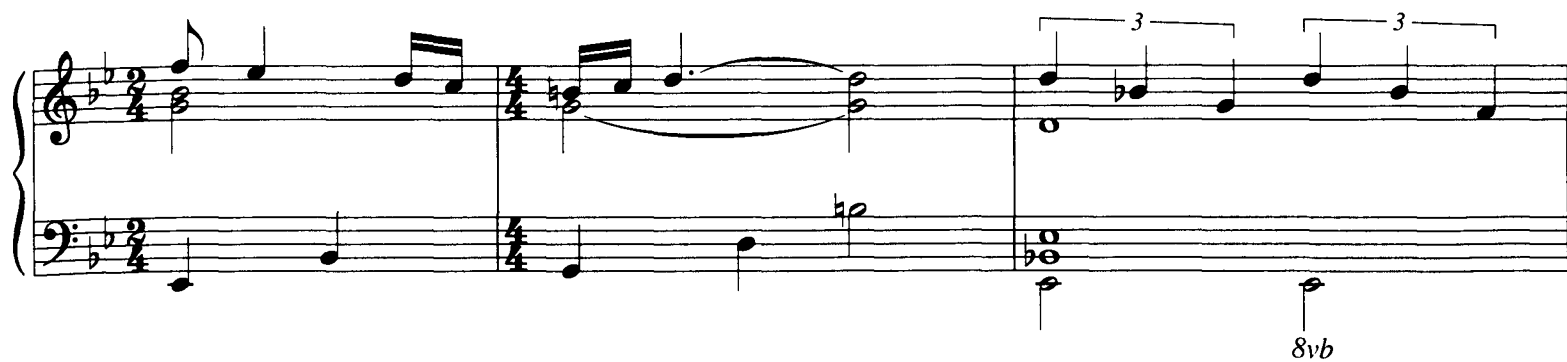

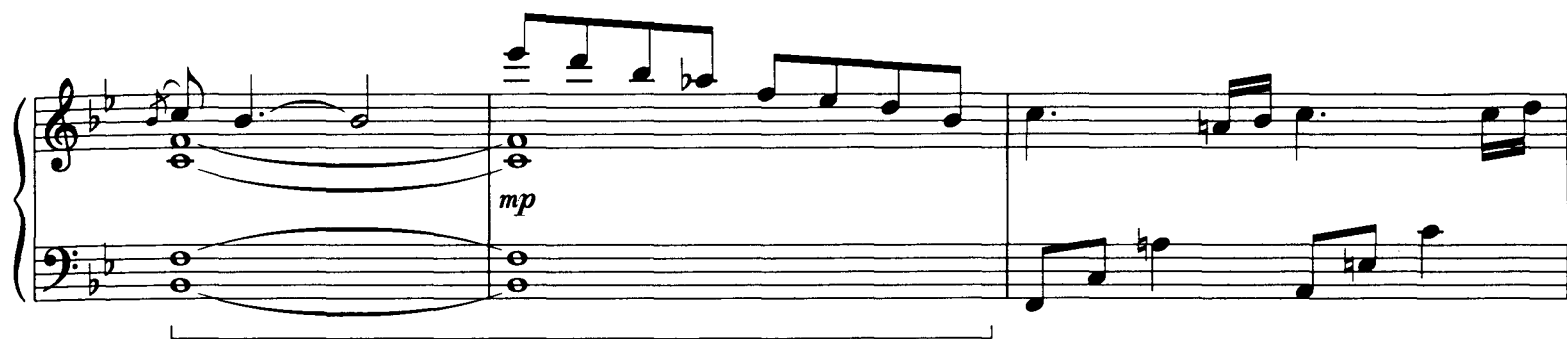

