

DARK HORSE

By DAVID LANZ

Very brightly

mf

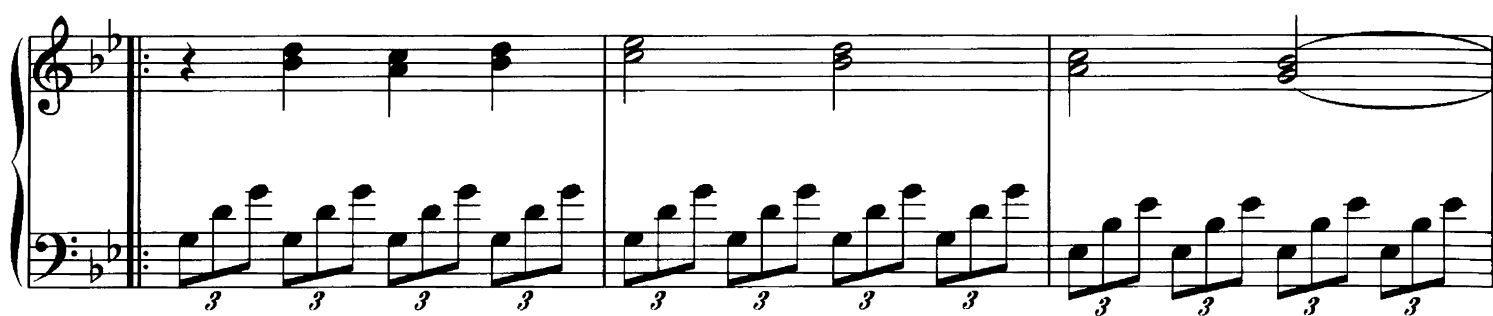
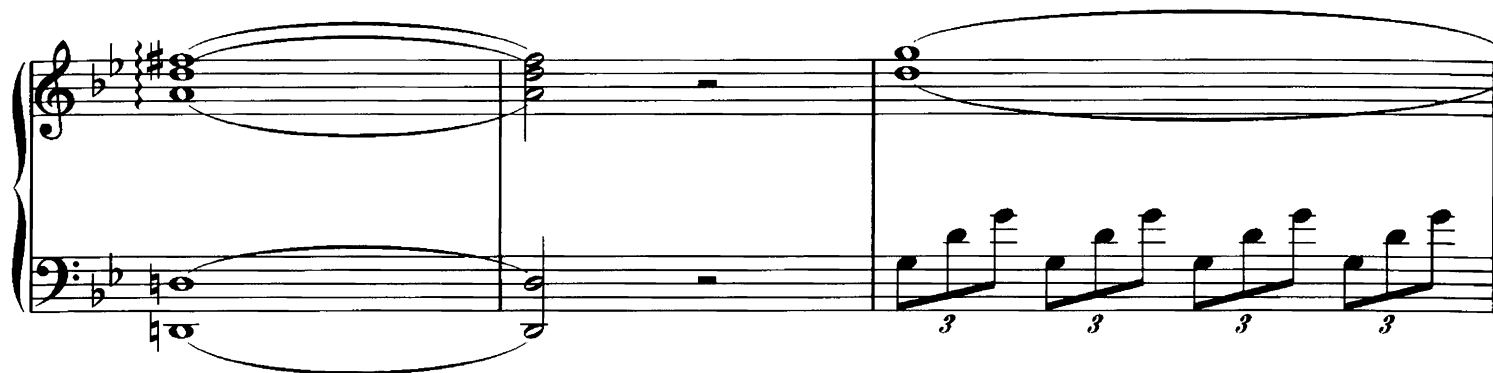
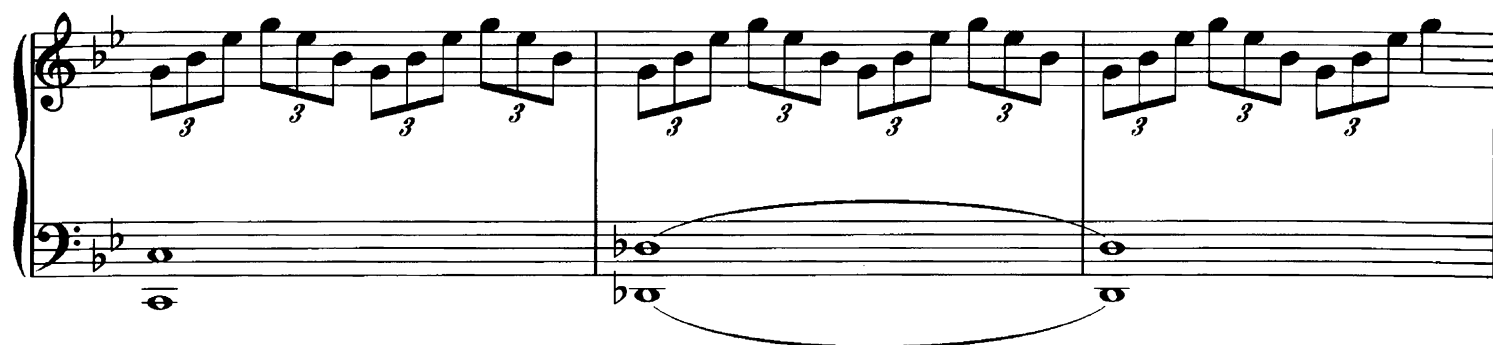
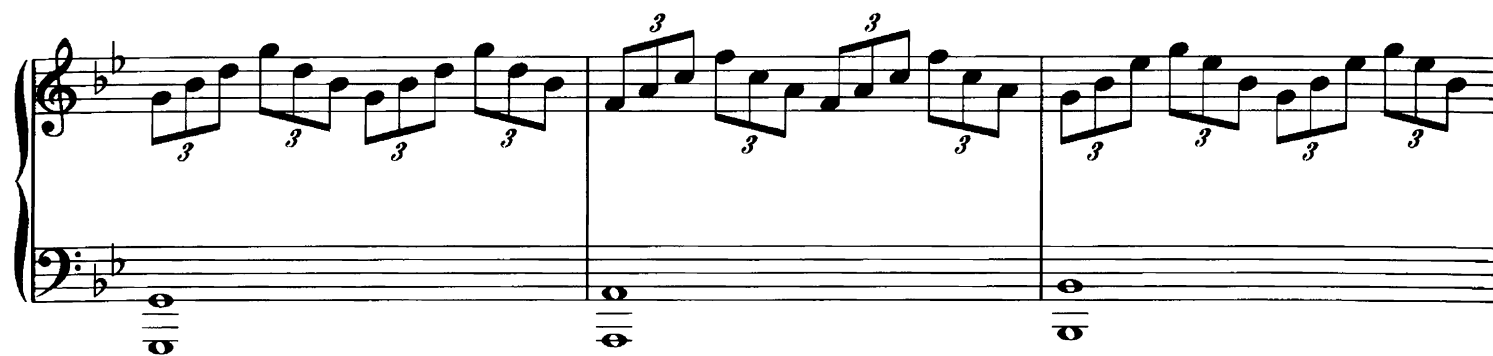

1. 2.

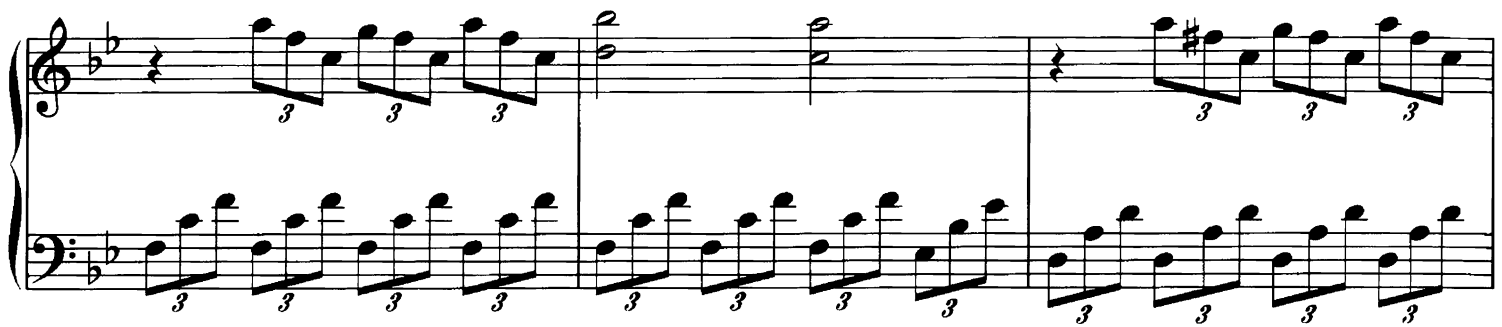
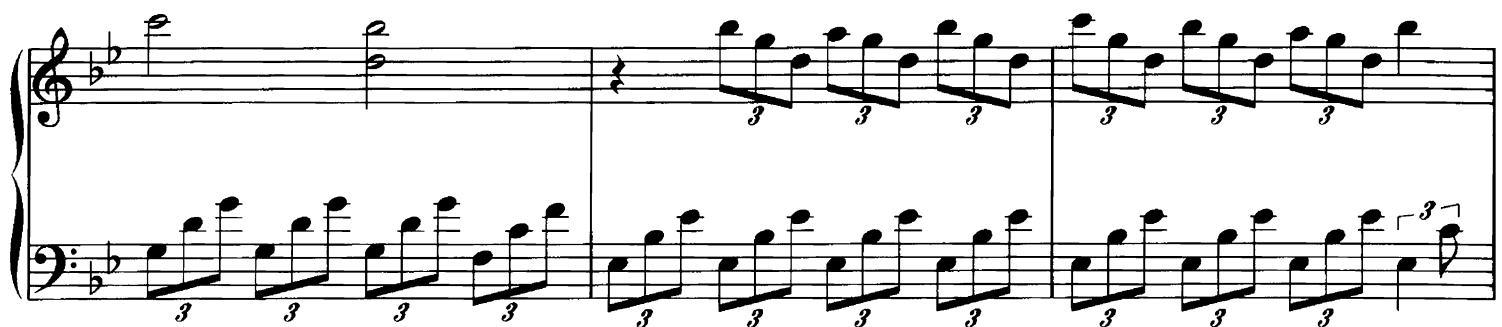
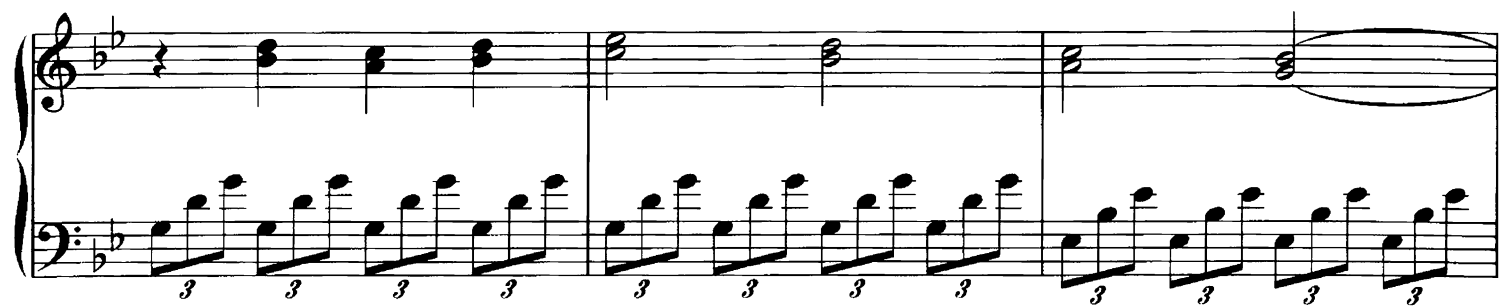

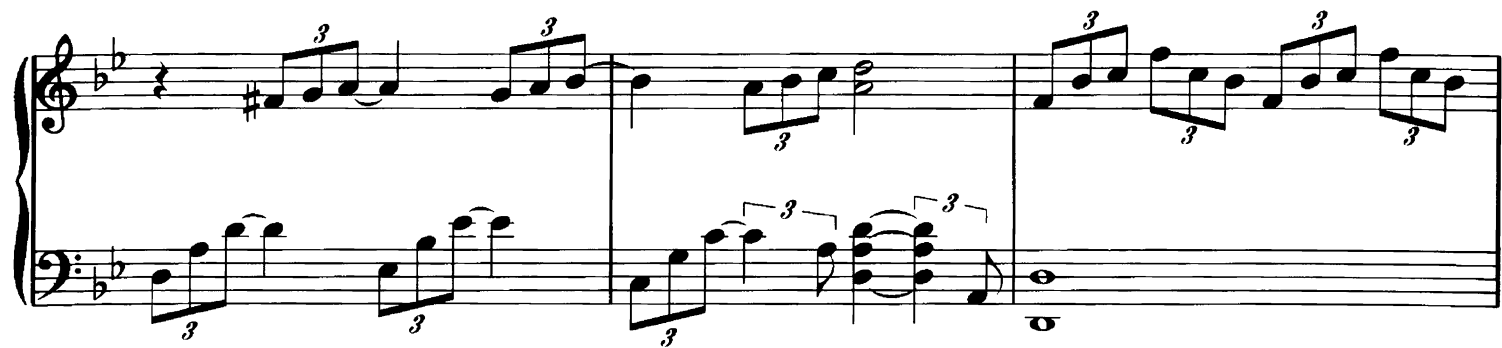

8va bassa

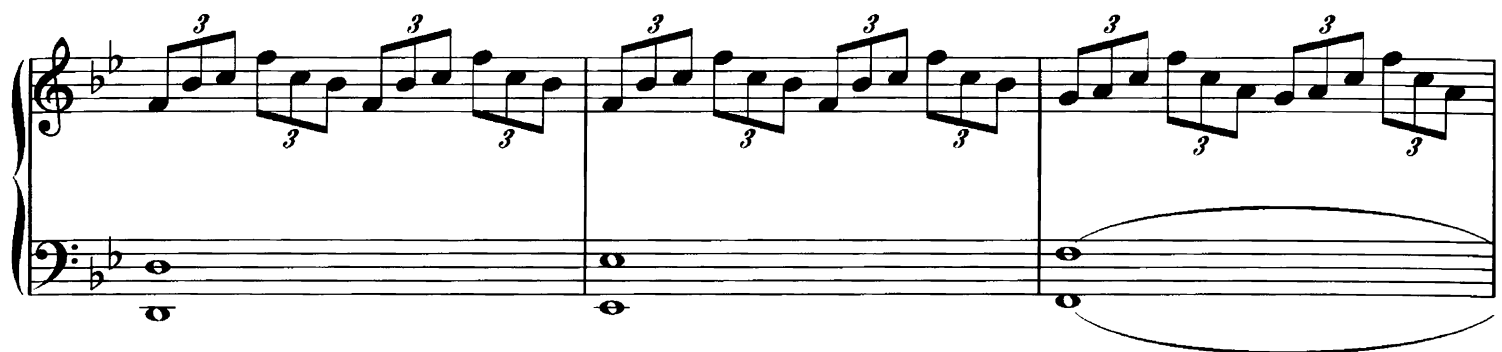

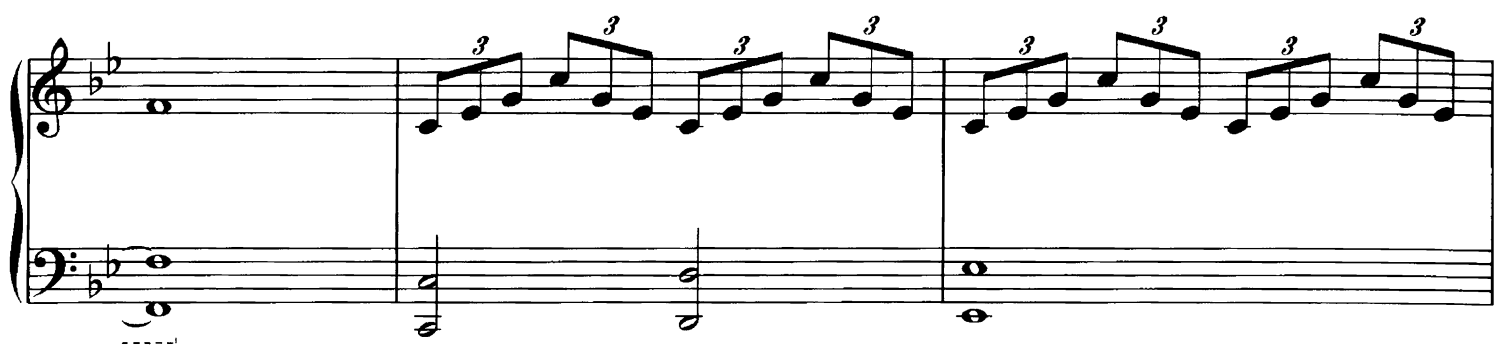

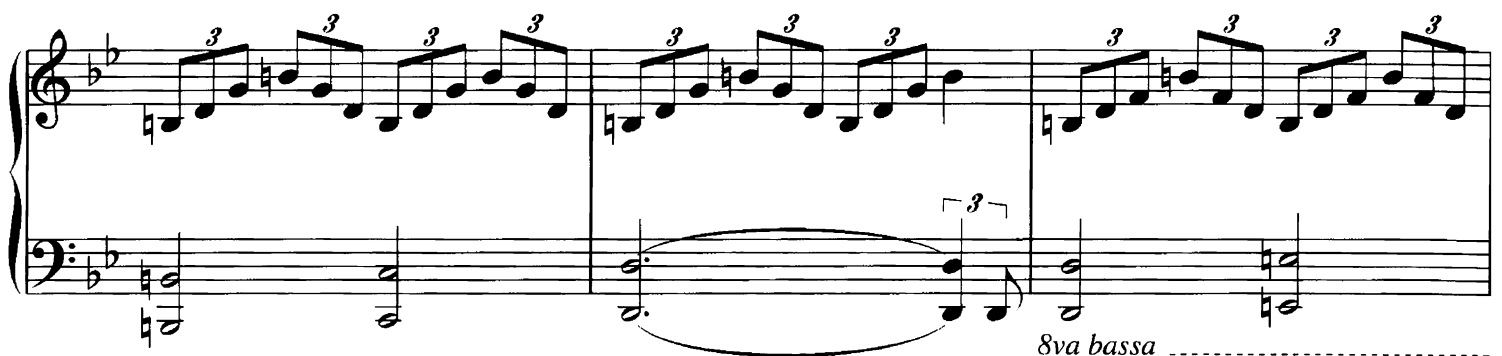

8va bassa

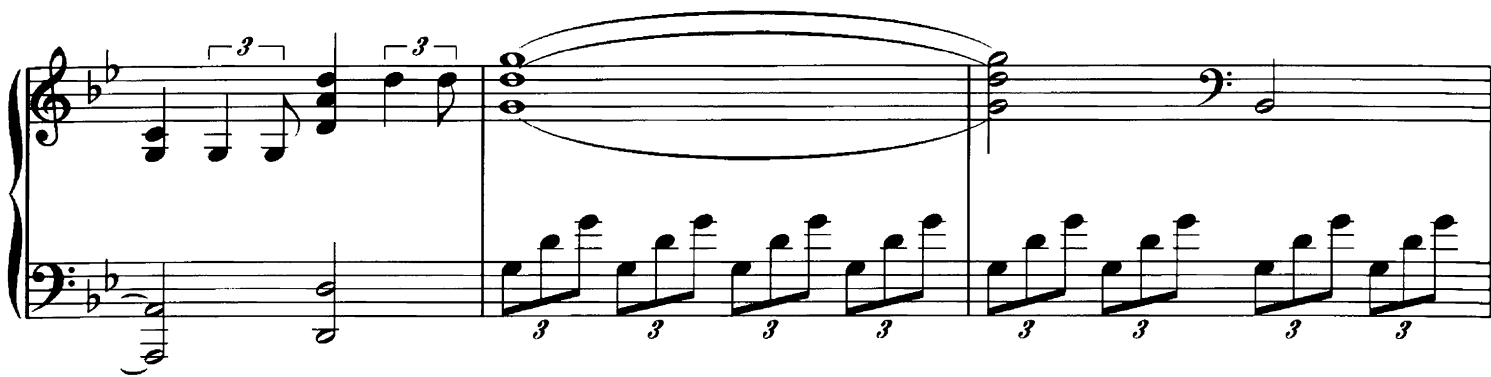

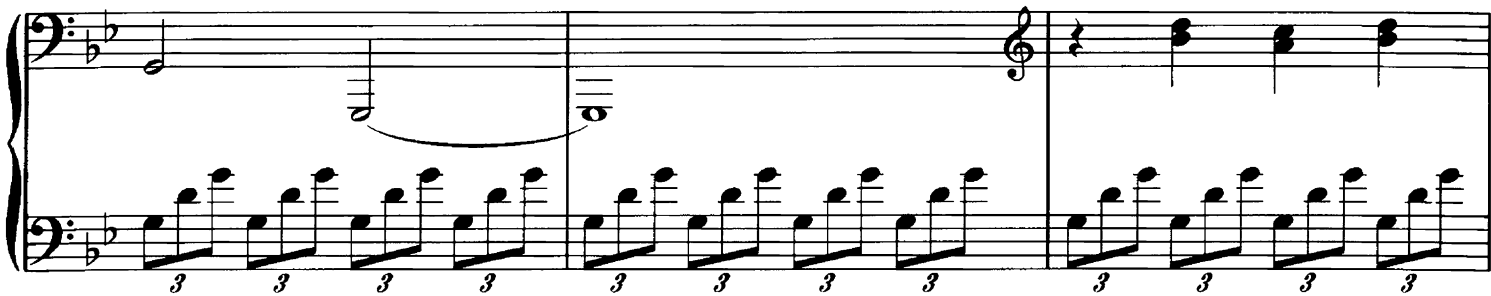

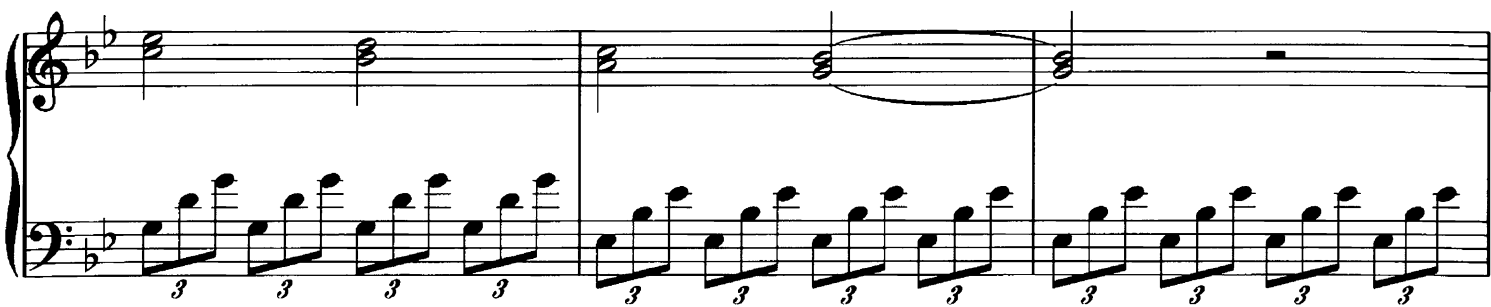

D.S. al Coda

CODA

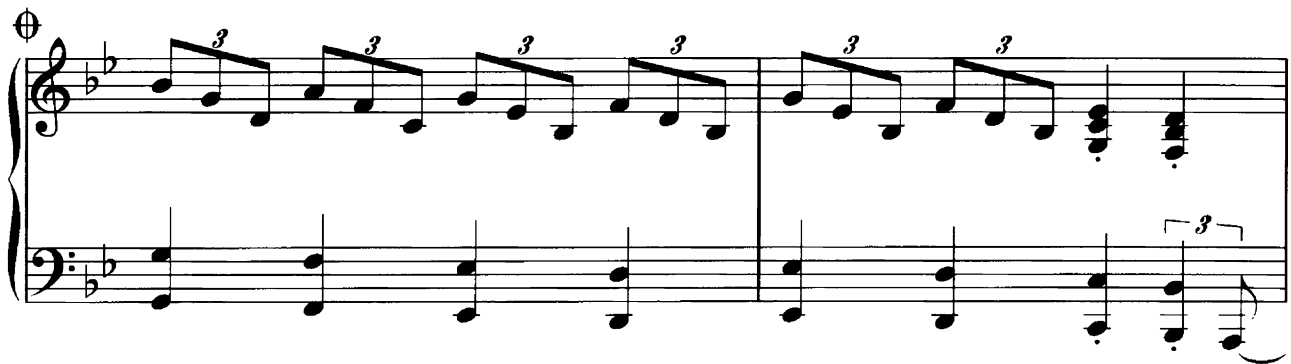

Coda section of musical notation. The treble clef staff features a series of eighth-note triplets (F4, G4, A4) marked with a '3'. The bass clef staff has a series of eighth-note triplets (F3, G3, A3) marked with a '3'. The section concludes with a final triplet in the bass clef staff.

8va bassa

8va