Привет, Морриконе
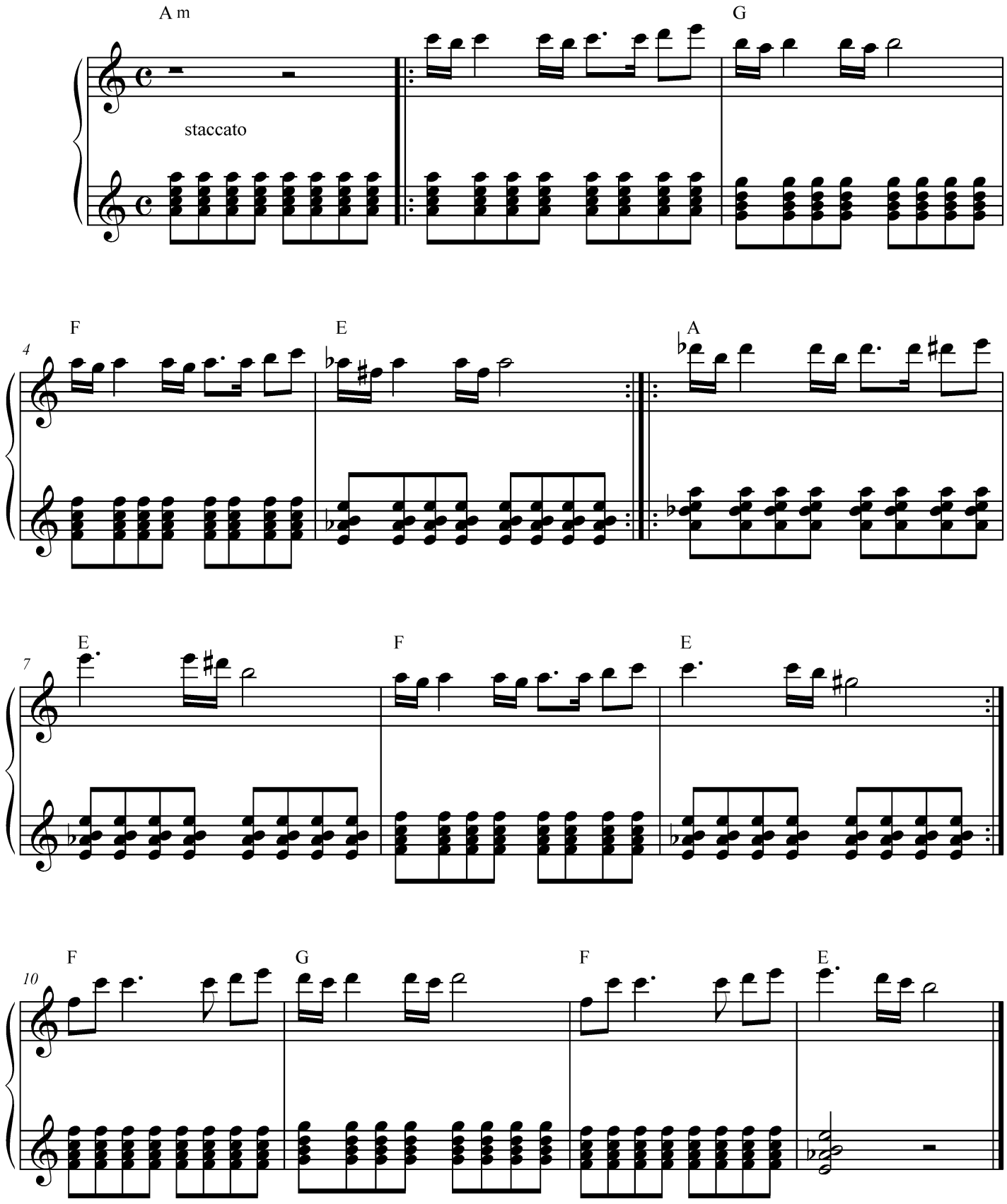
Сергей Шнуров