

ПЕСЕНКА О ФОНАРИКЕ

Д. ШОСТАКОВИЧ

Подвижно

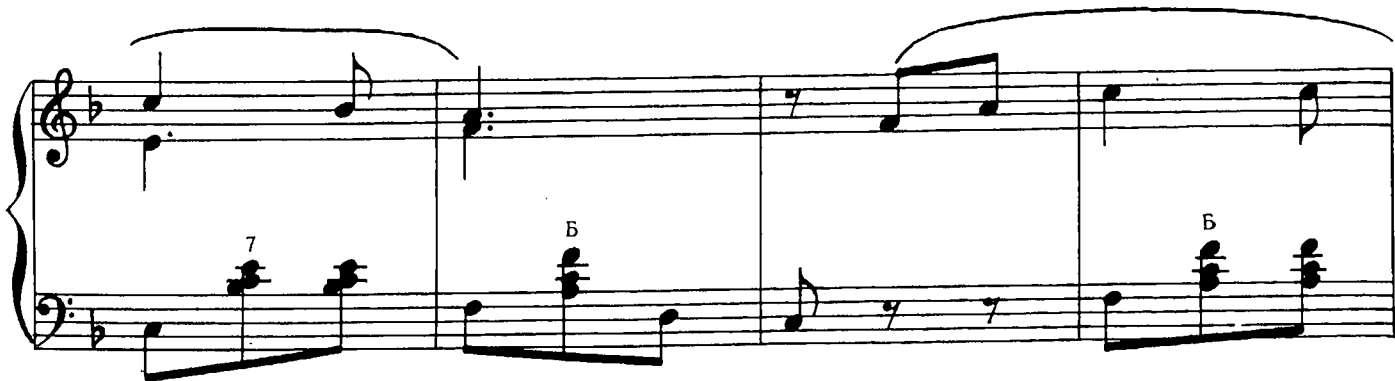

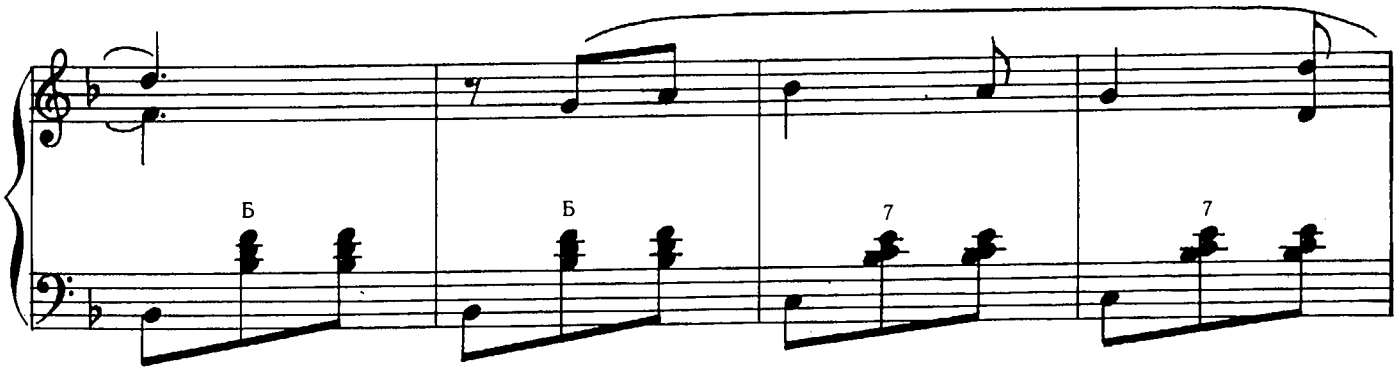
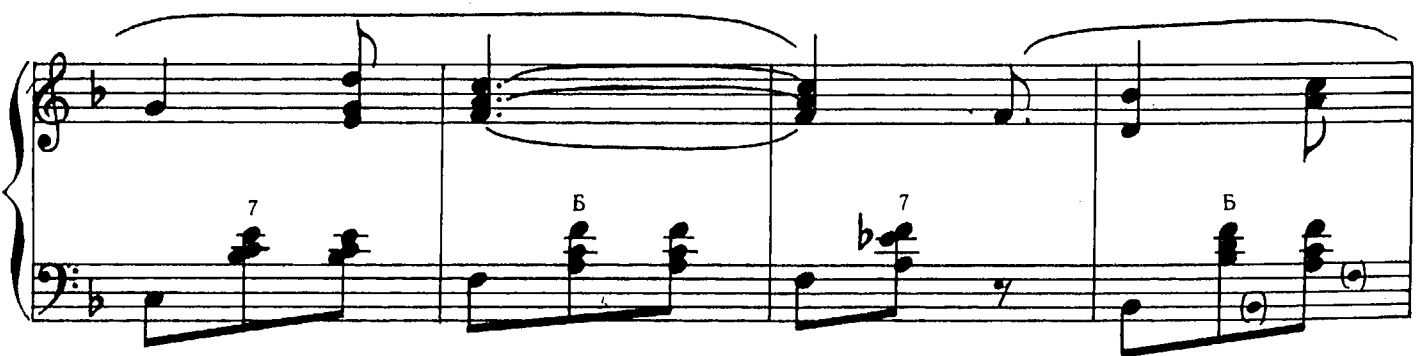
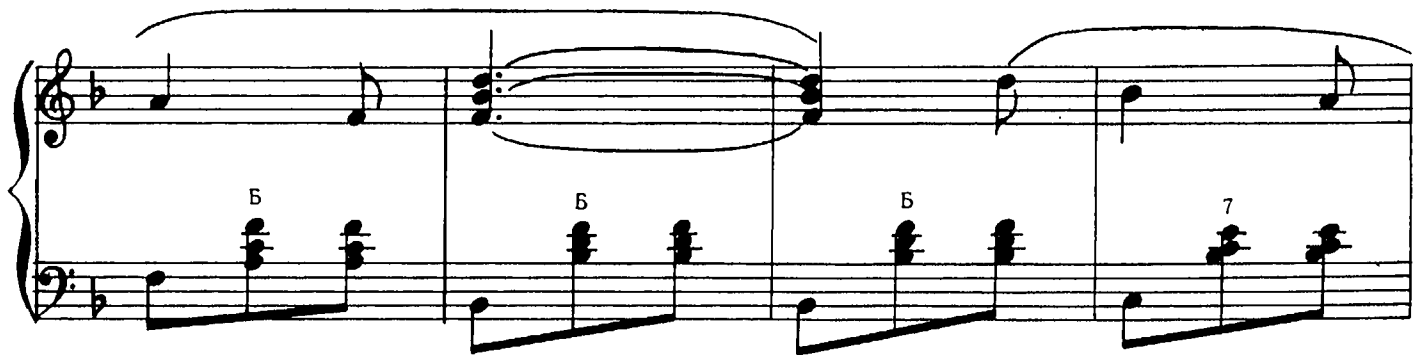
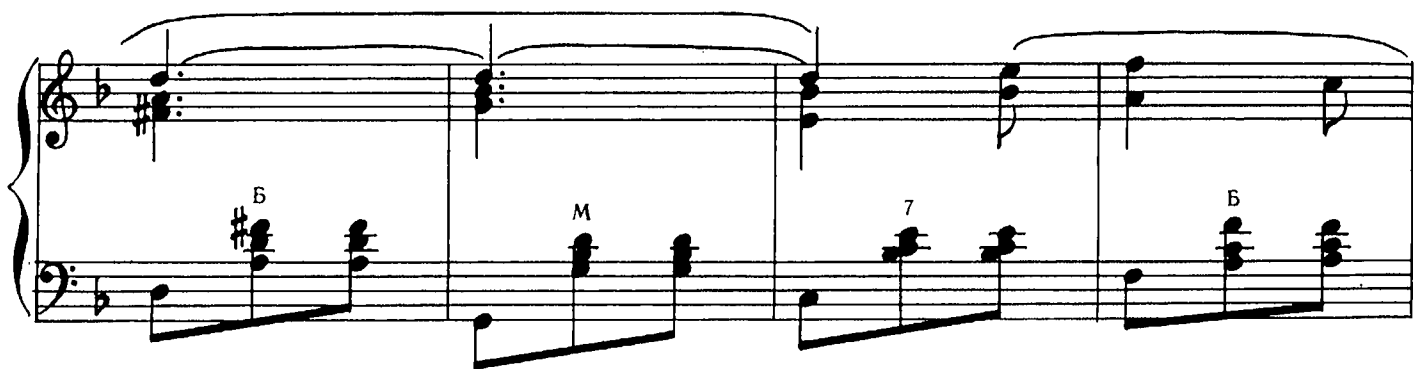
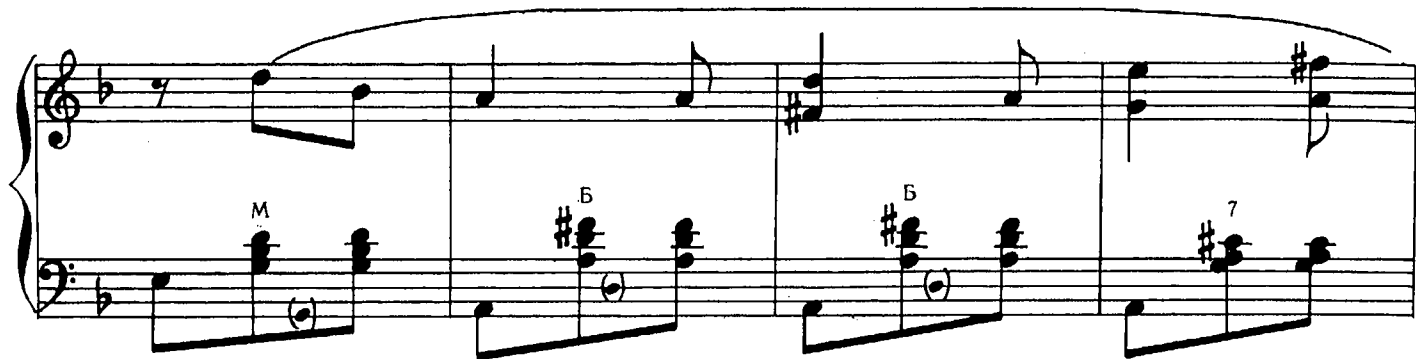

Для повторения

Для окончания
