

Надо же

(из репертуара Аллы Пугачевой)

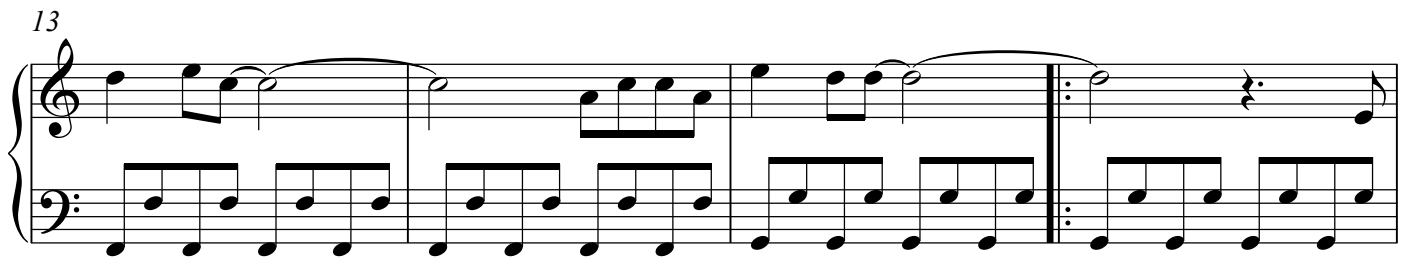

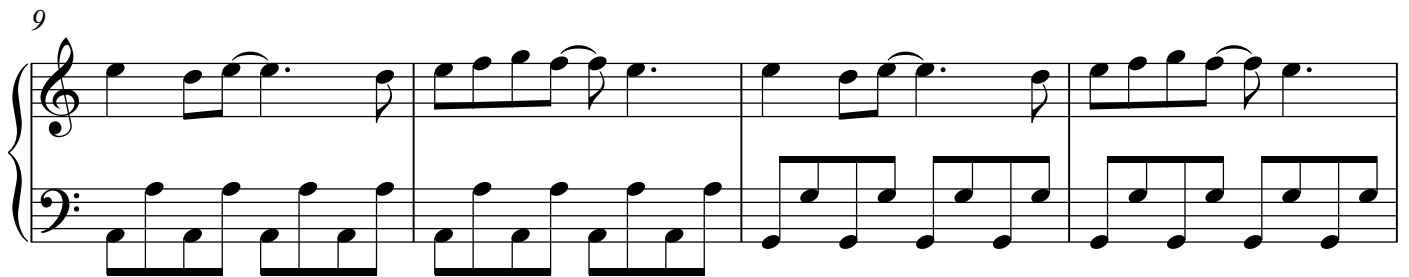
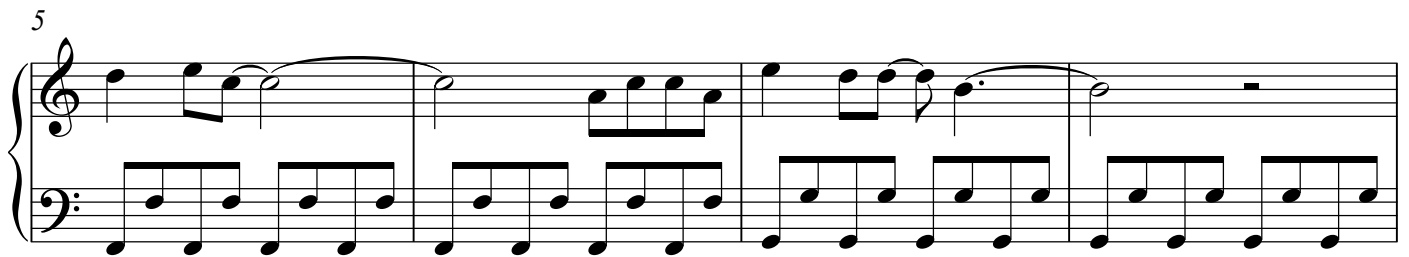
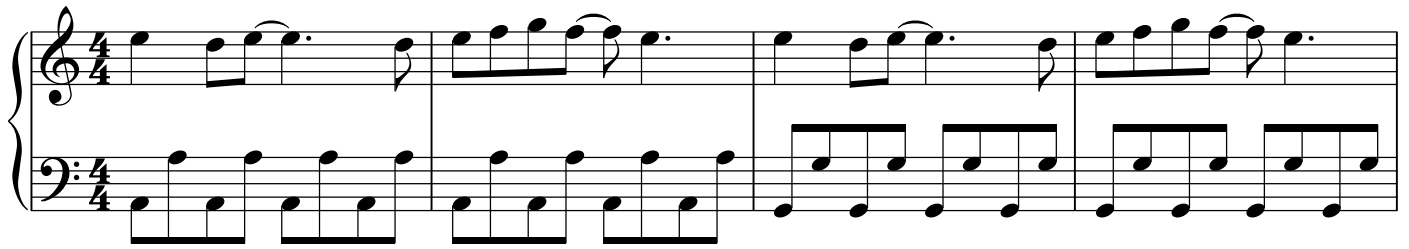
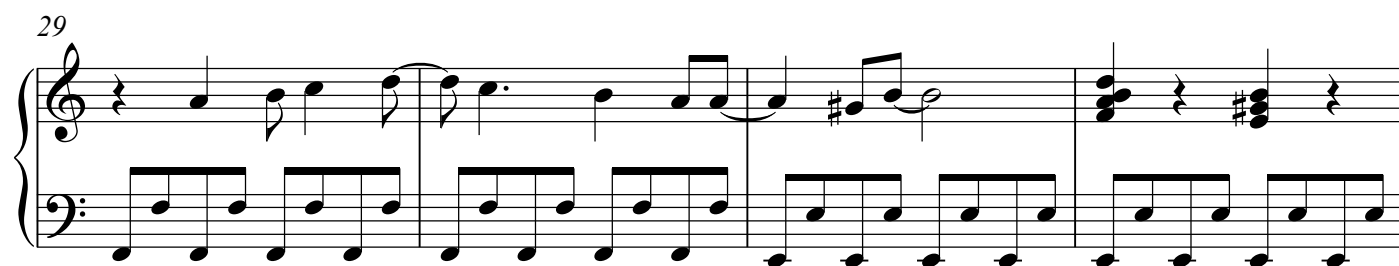
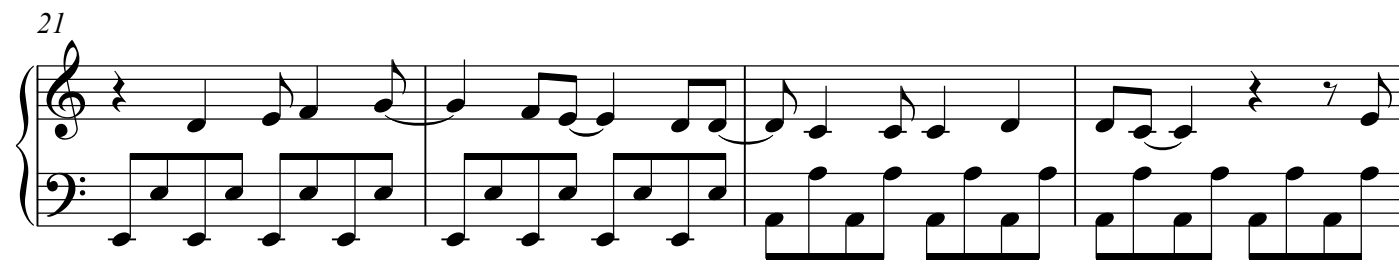

45

49

53

57

61

63
