

What Lovers Do

$\text{♩} = 110$

Measures 24-28 of the piano introduction. The piece concludes with a final melodic flourish in the treble and a steady bass line.

28

32

36

39

42

45

49

54

59

64

69

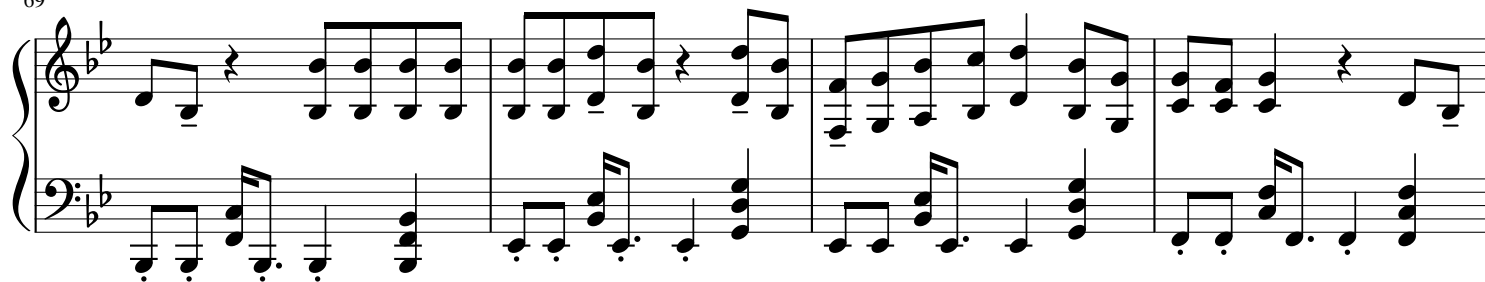

73

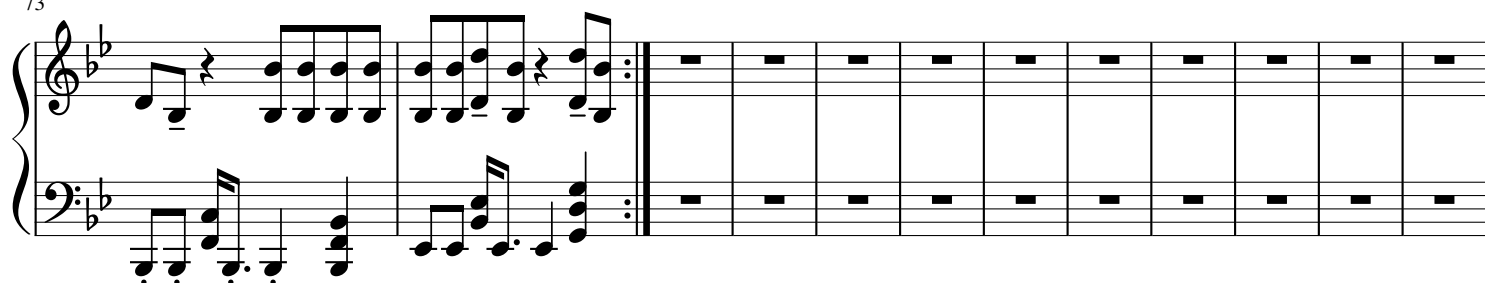

85

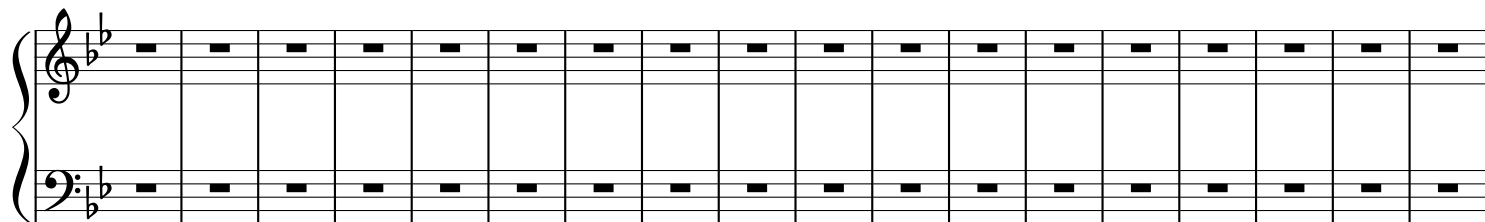

103

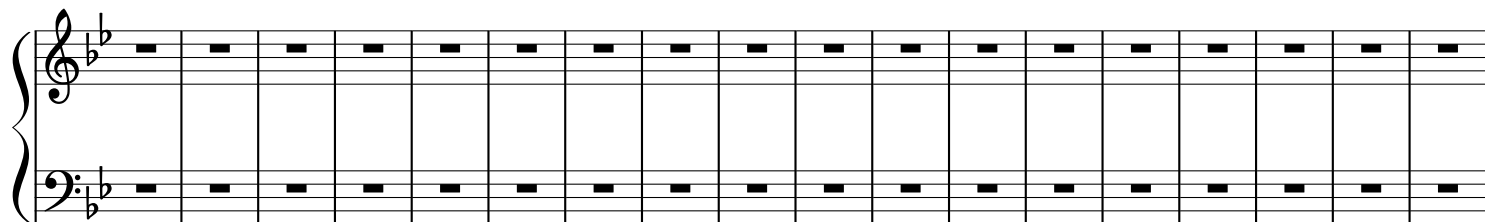

121

