I Want To Know what Love Is by Mariah Carey

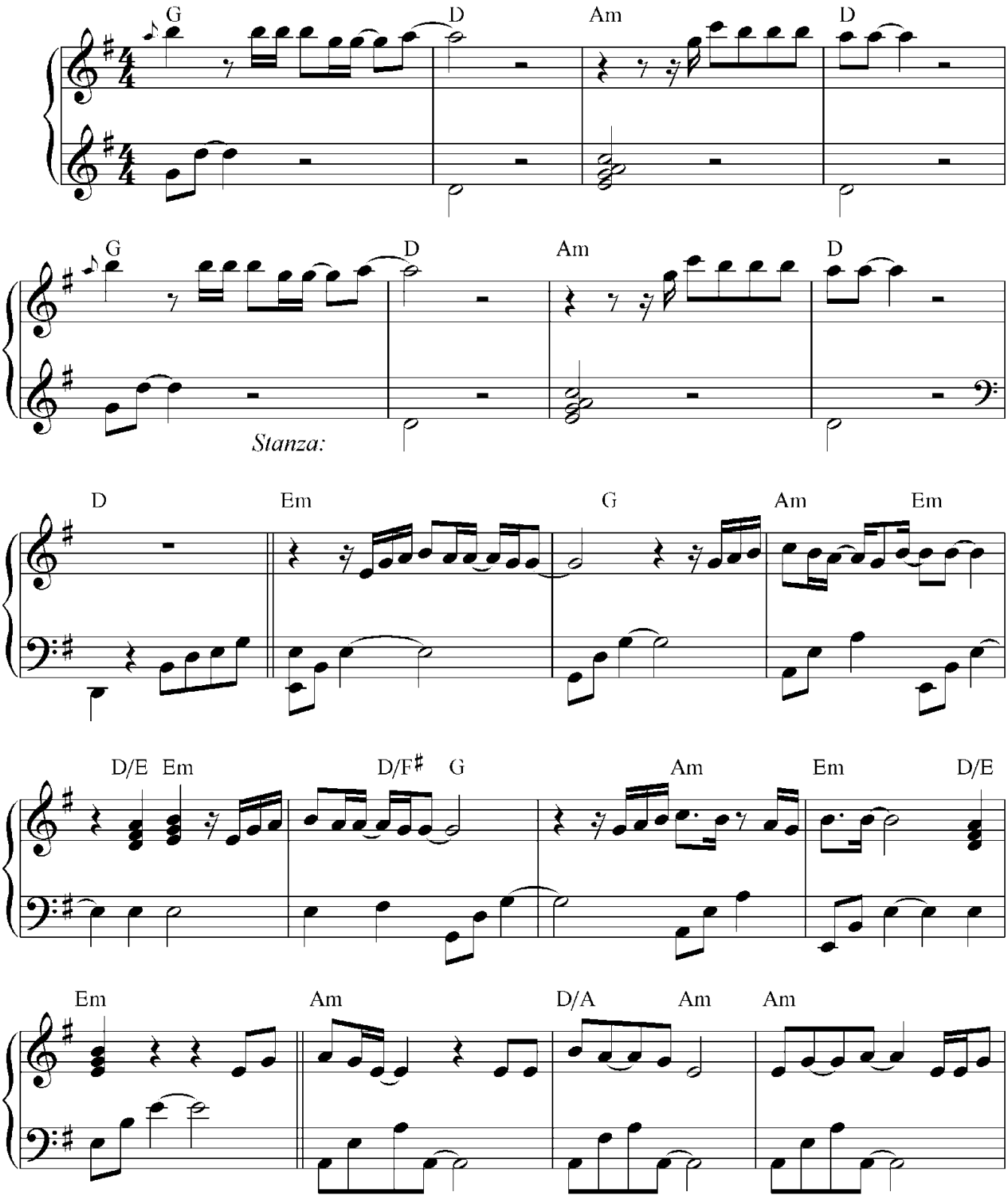

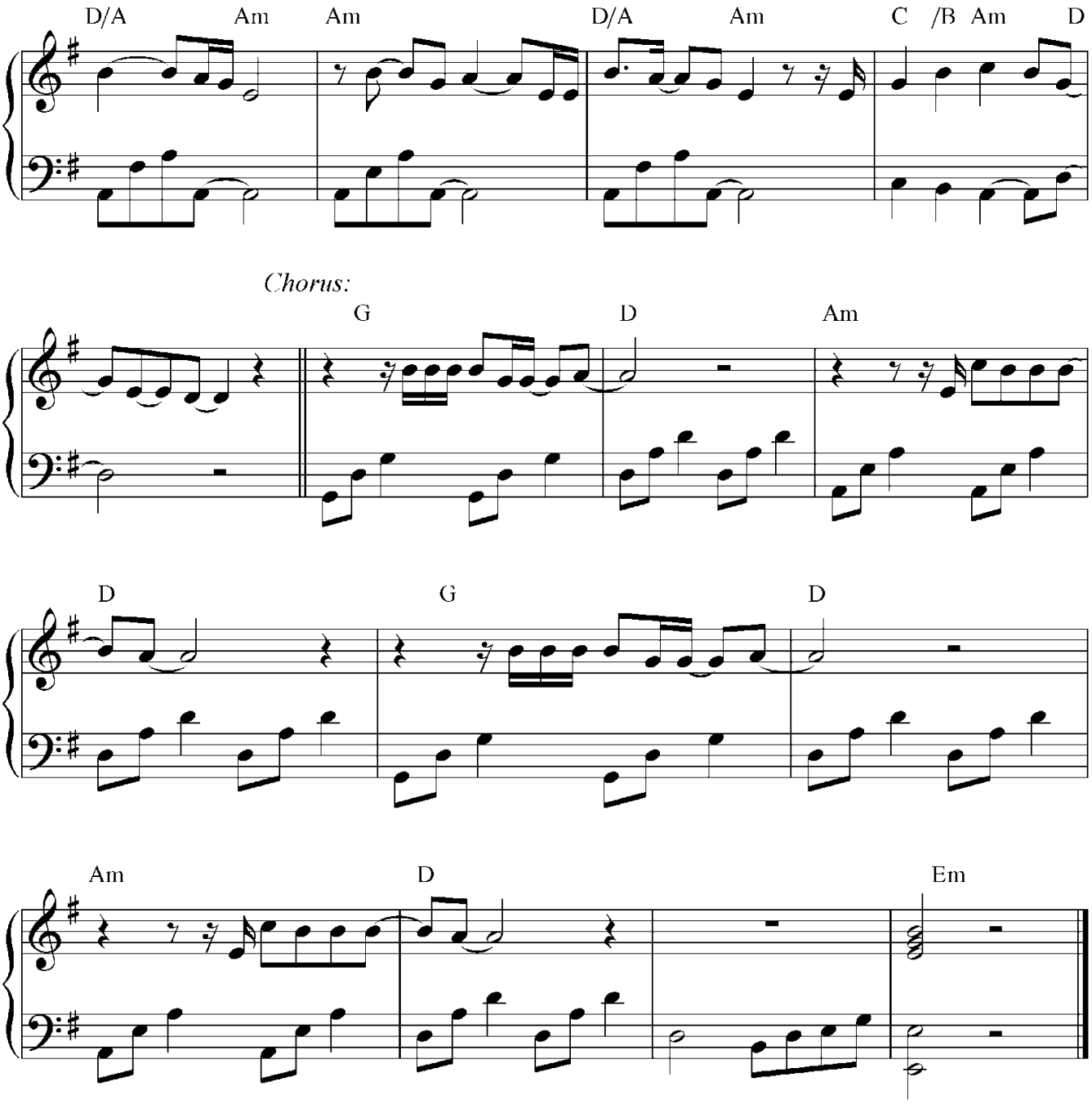
D/A
Am
Am
D/A
Am
C /B
Am
D
Chorus:
G
D
Am
D
G
D
Am
D
Em