JUDAS

Words and Music by STEFANI GERMANOTTA
and NADIR KHAYAT

Dance Pop

A♭ Fm Cm

Whoa, I'm in love with Ju - das, Ju -

mf

B♭ N.C.

- das. Ju - das, Ju - da - ah - ah. Ju - das, Ju - da - ah - ah.

C5

Ju - das, Ju - da - ah - ah. Ju - das, Ga - ga.

Copyright © 2011 Sony/ATV Music Publishing LLC, House Of Gaga Publishing Inc. and Songs Of RedOne
All Rights Administered by Sony/ATV Music Publishing LLC, 8 Music Square West, Nashville, TN 37203
International Copyright Secured All Rights Reserved

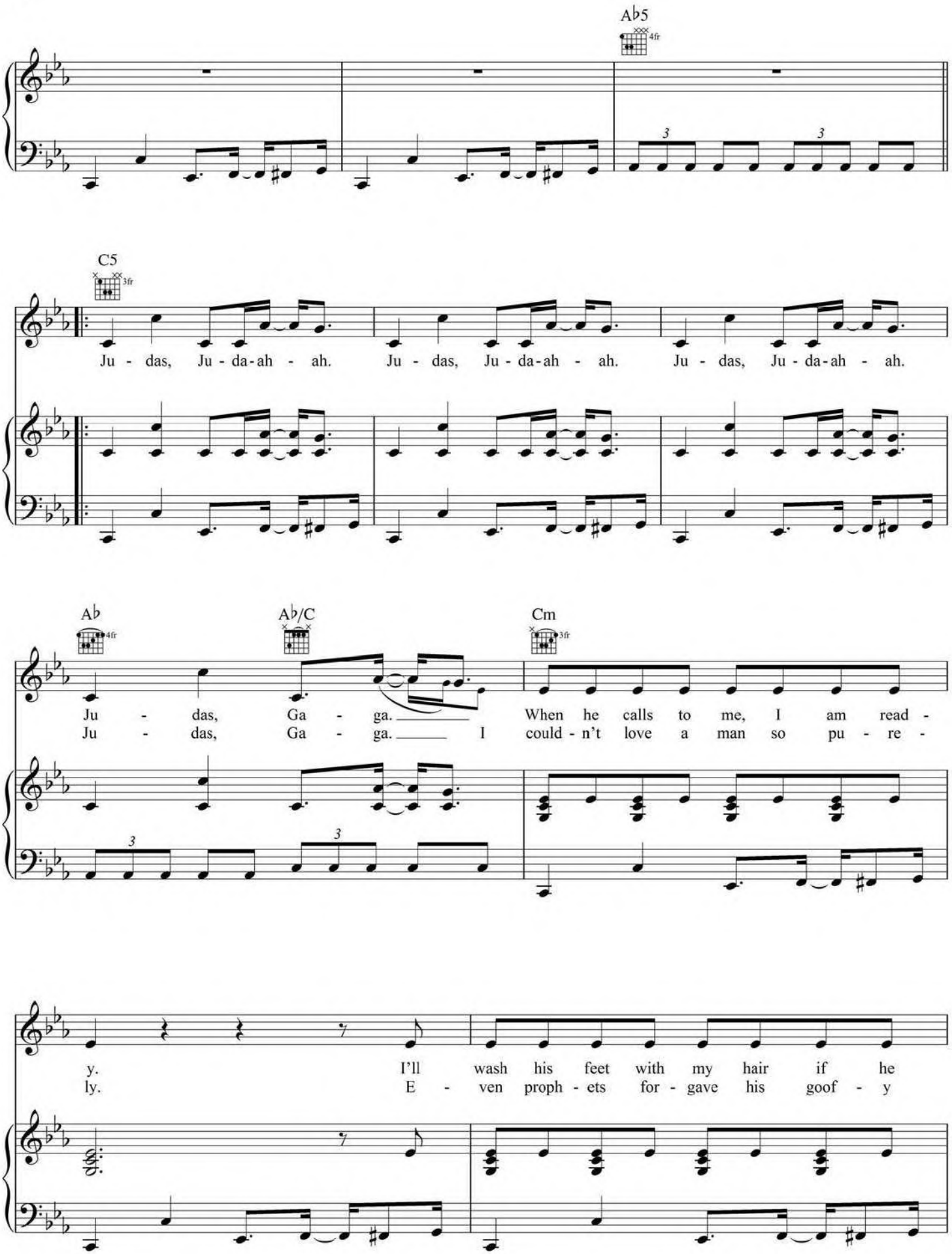
A♭5
4fr
C5
3fr
Ju - das, Ju - da - ah - ah. Ju - das, Ju - da - ah - ah. Ju - das, Ju - da - ah - ah.
A♭
4fr
A♭/C
Cm
3fr
Ju - das, Ga - ga. When he calls to me, I am read -
Ju - das, Ga - ga. I could - n't love a man so pu - re -
y. I'll wash his feet with my hair if he
ly. E - ven proph - ets for - gave his goof - y

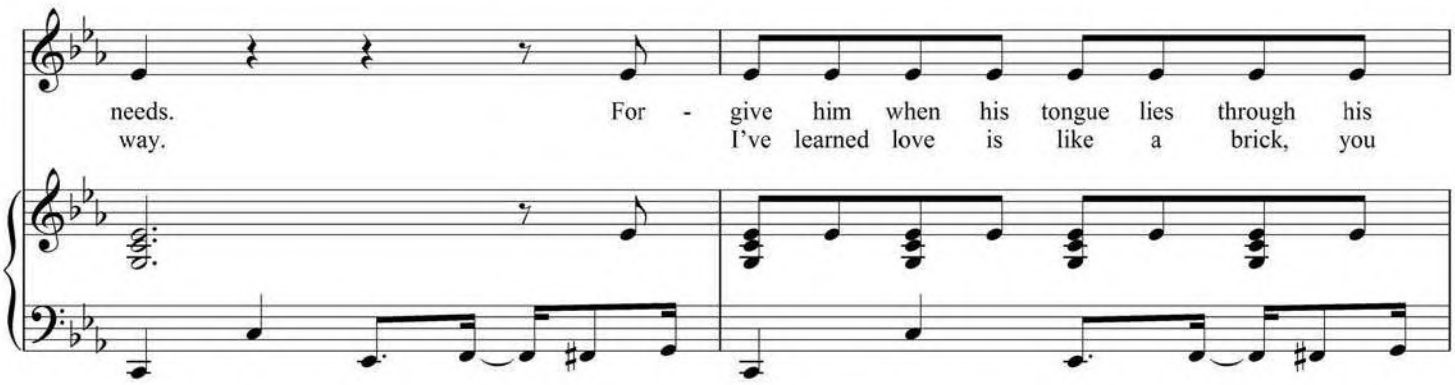
needs. For - give him when his tongue lies through his
way. I've learned love is like a brick, you

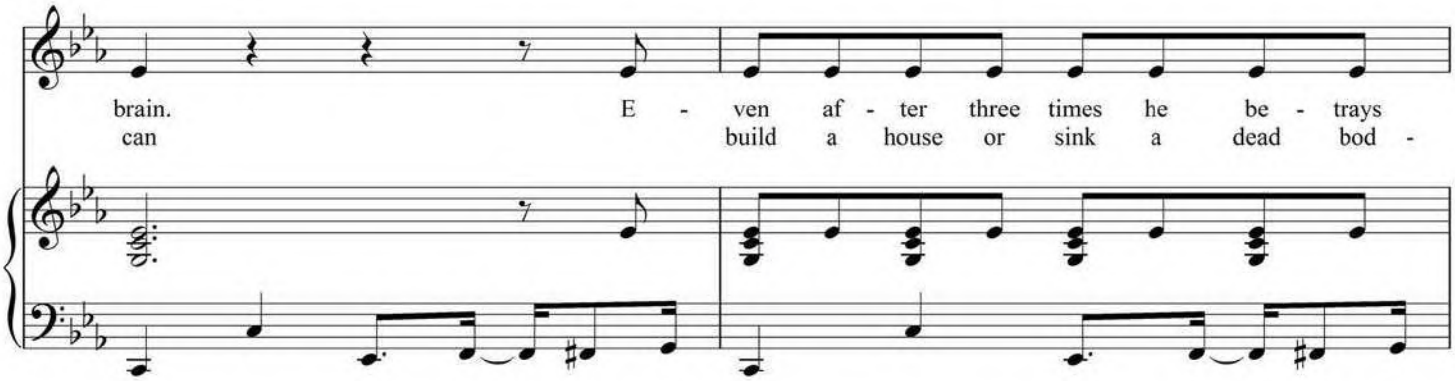
brain. E - ven af - ter three times he be - trays
can build a house or sink a dead bod -

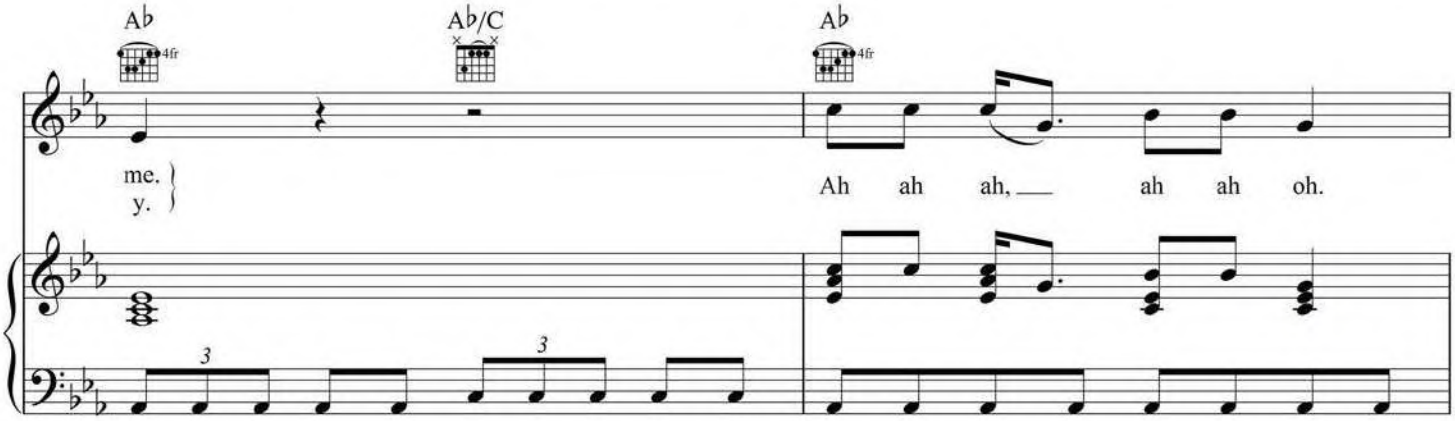
A♭
4fr
A♭/C
A♭
4fr
me.
y.
Ah ah ah, ah ah oh.
3
3

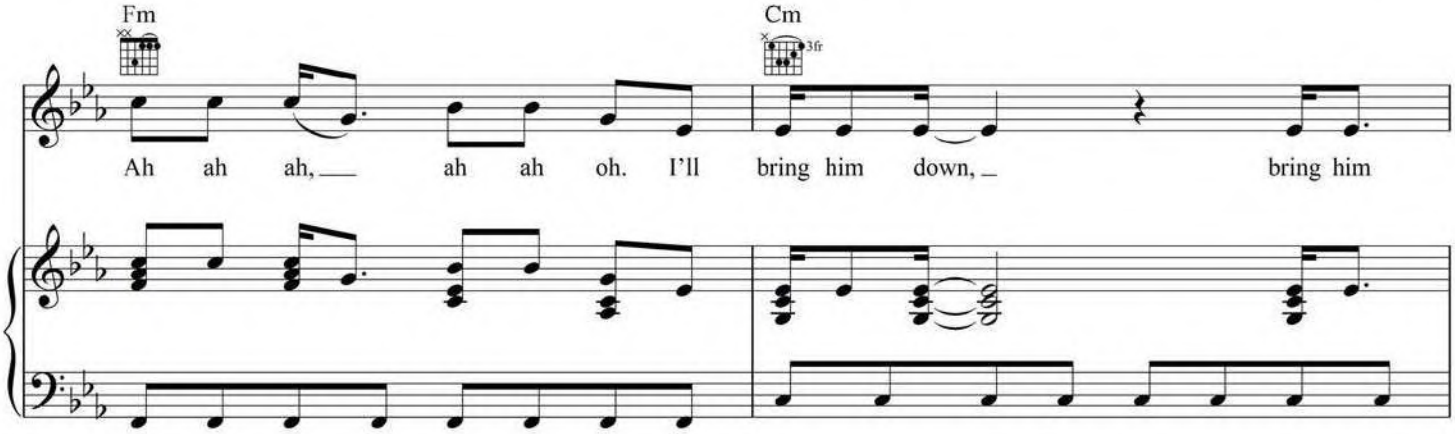
Fm
Cm
3fr
Ah ah ah, ah ah oh. I'll bring him down, bring him

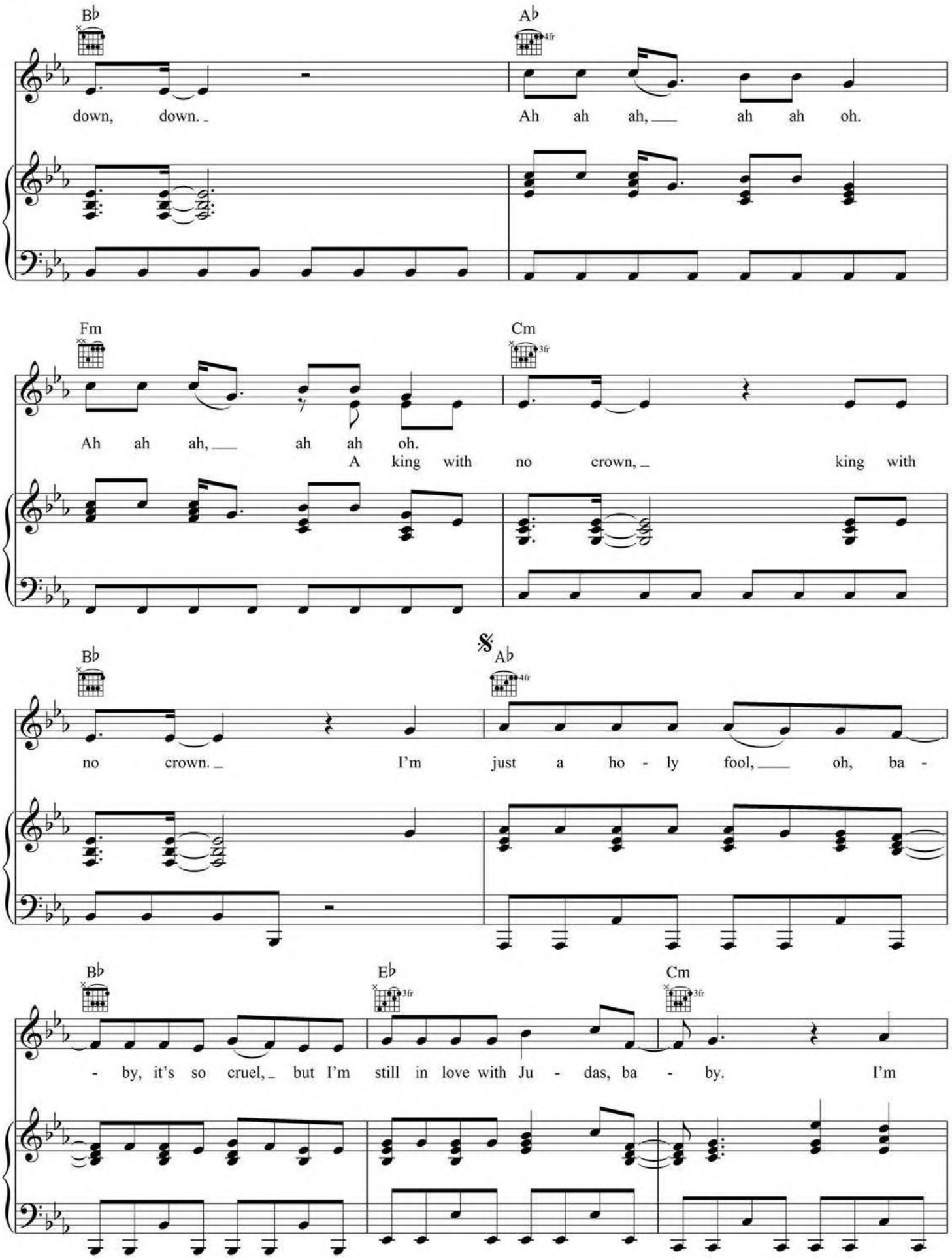
B♭
A♭
down, down.
Ah ah ah, ah ah oh.
Fm
Cm
Ah ah ah, ah ah oh.
A king with no crown, king with
B♭
A♭
no crown.
I'm just a ho - ly fool, oh, ba -
B♭
E♭
Cm
- by, it's so cruel, but I'm still in love with Ju - das, ba - by.
I'm

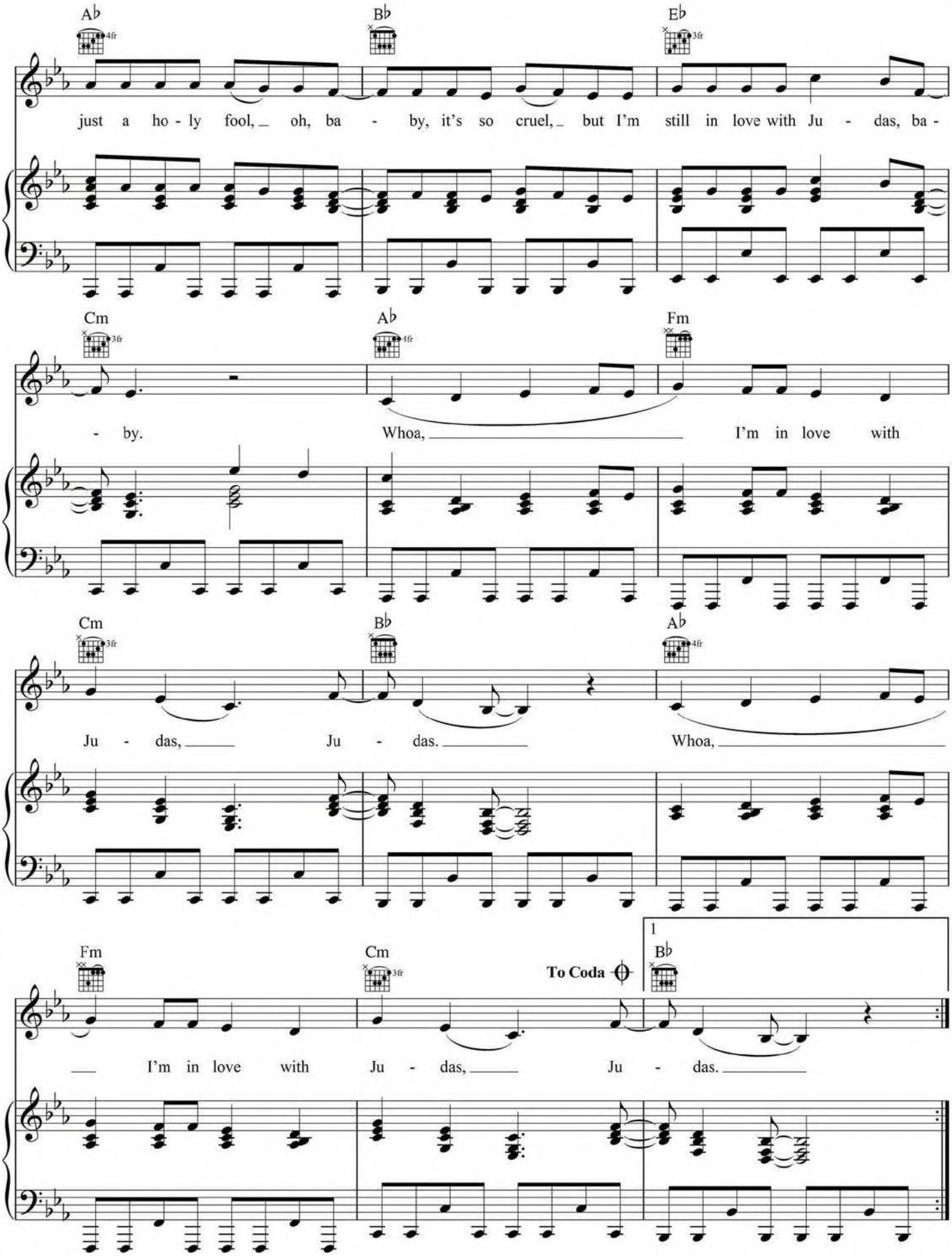
A♭
B♭
E♭
just a ho - ly fool, oh, ba - by, it's so cruel, but I'm still in love with Ju - das, ba -
Cm
A♭
Fm
- by. Whoa, I'm in love with
Cm
B♭
A♭
Ju - das, Ju - das. Whoa,
Fm
Cm
To Coda
1
B♭
I'm in love with Ju - das, Ju - das.

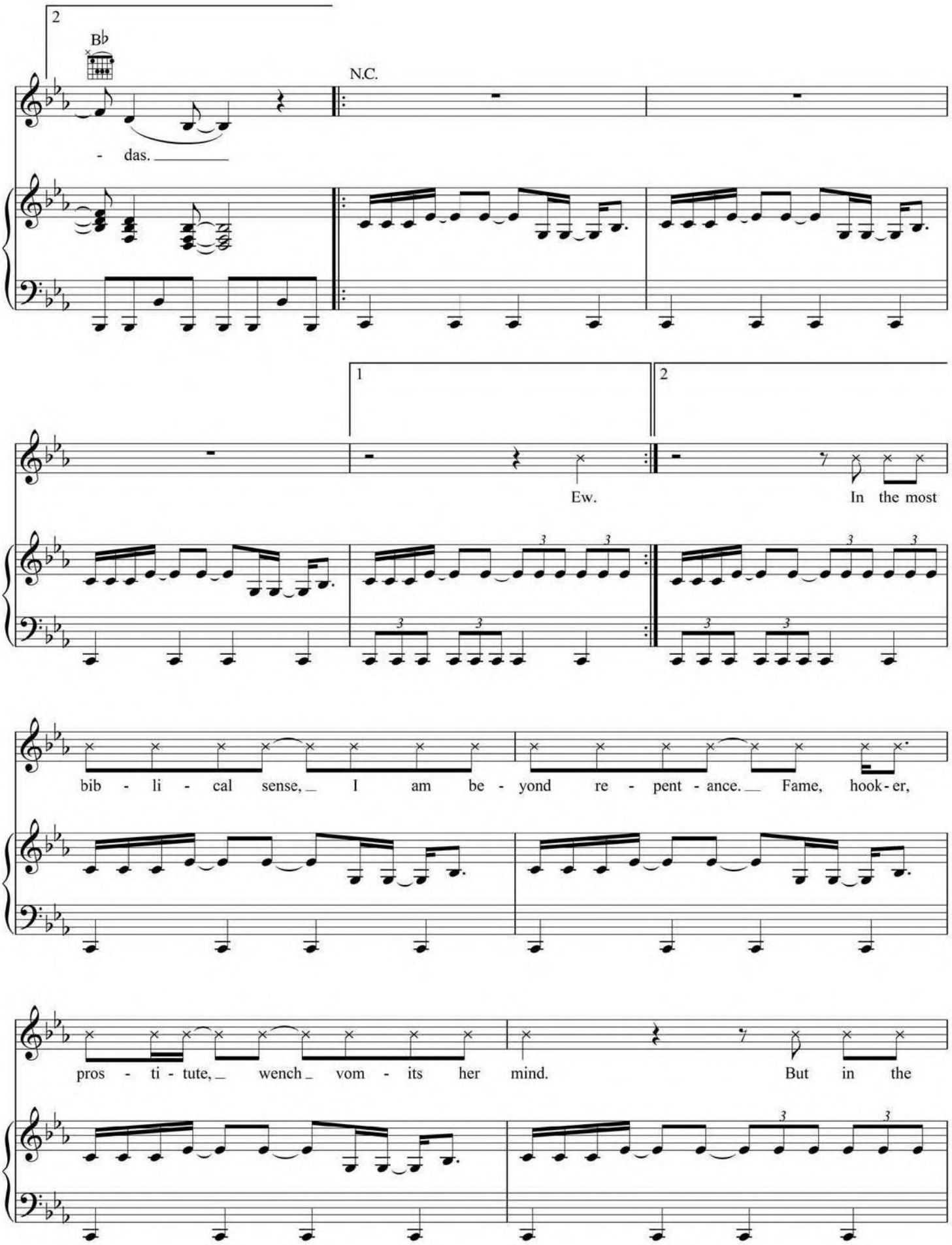
2
B♭
N.C.
- das.
1
2
Ew.
In the most
bib - li - cal sense, I am be - yond re - pent - ance. Fame, hook - er,
pros - ti - tute, wench vom - its her mind.
But in the

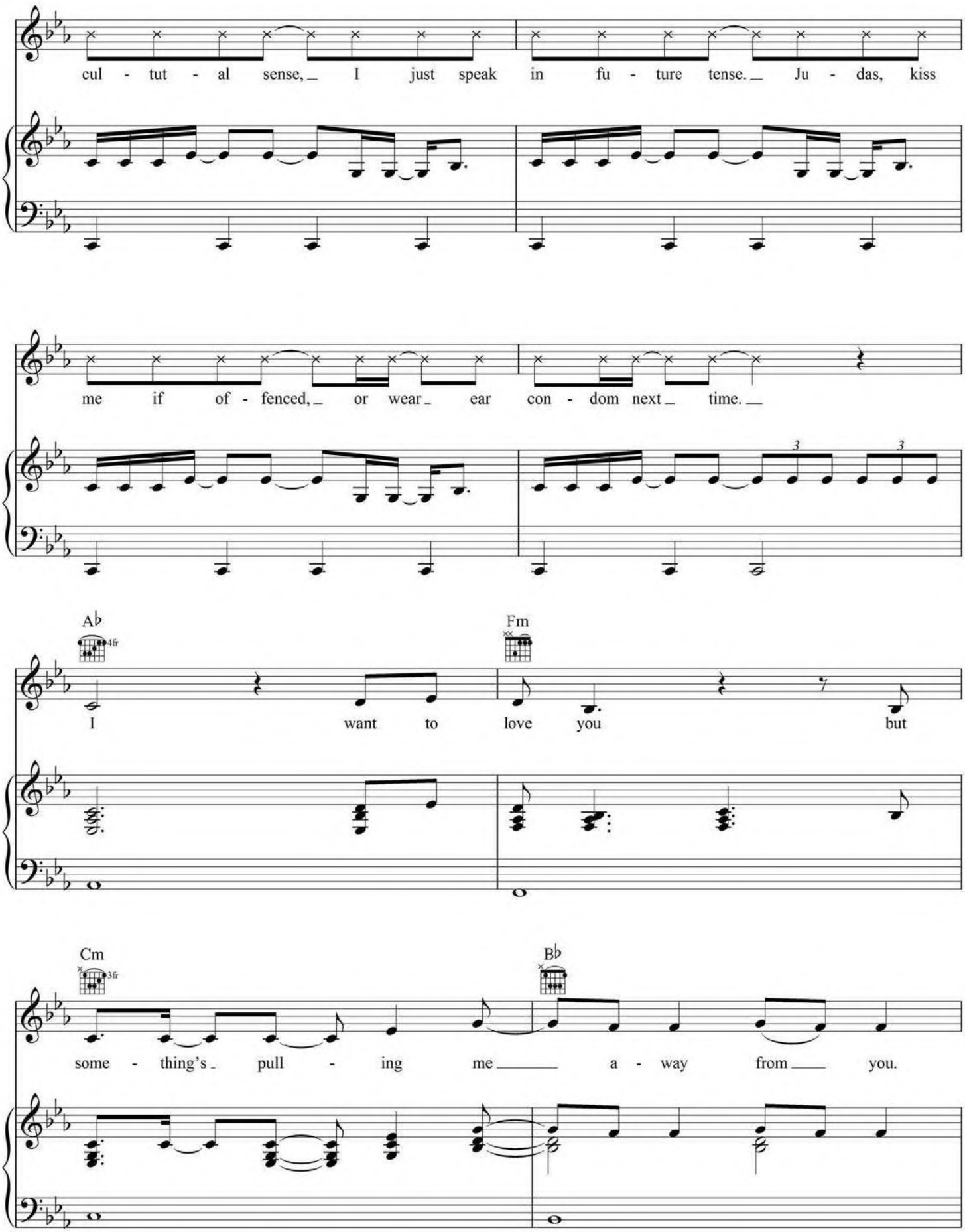
cul - tut - al sense, I just speak in fu - ture tense. Ju - das, kiss
me if of - fenced, or wear ear con - dom next time.
A♭
4fr
Fm
I want to love you but
Cm
3fr
B♭
some - thing's pull - ing me a - way from you.

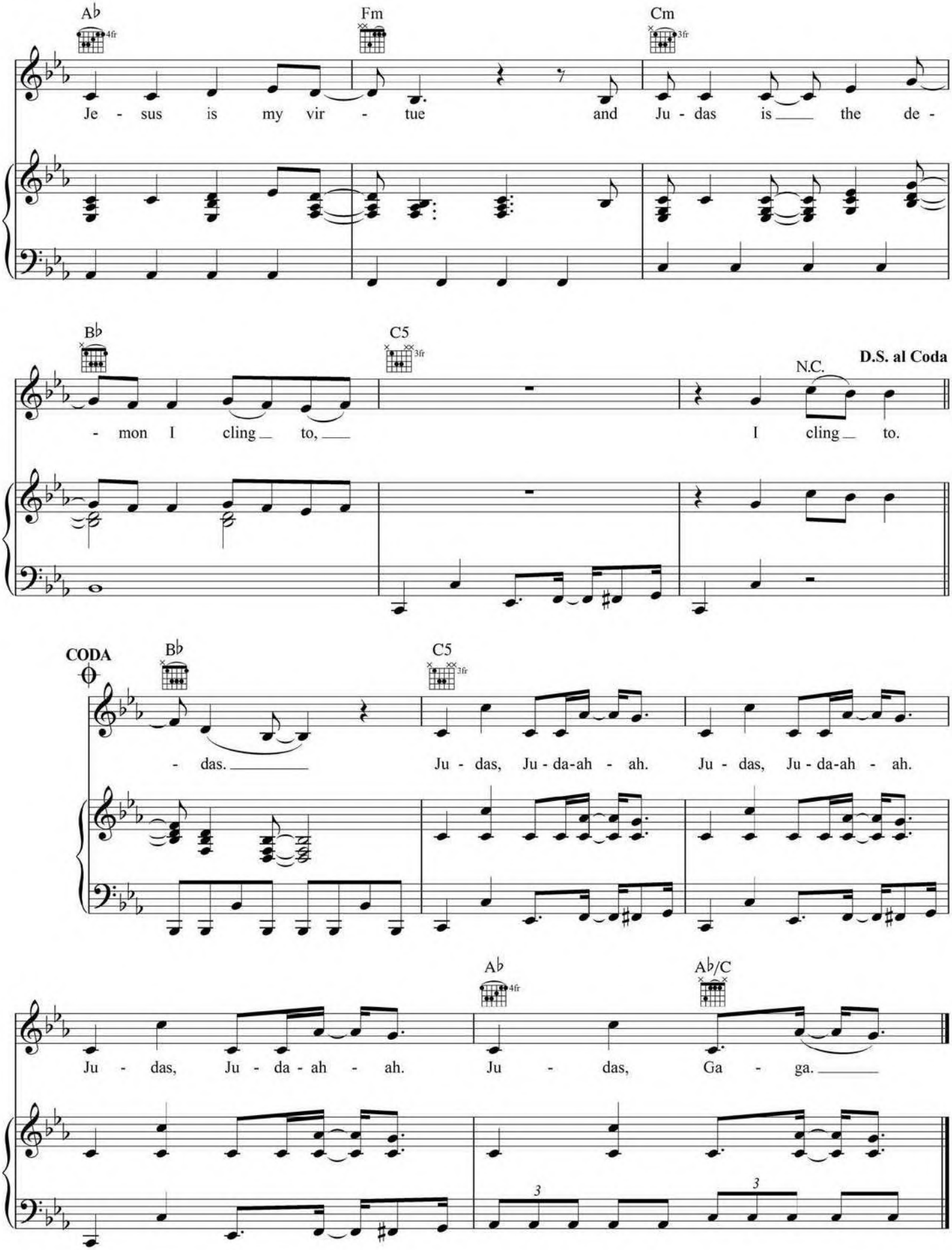
A♭
4fr
Fm
Cm
3fr
Je - sus is my vir - tue and Ju - das is the de -
B♭
C5
3fr
N.C.
D.S. al Coda
- mon I cling to, I cling to.
CODA
B♭
C5
3fr
- das. Ju - das, Ju - da-ah - ah. Ju - das, Ju - da-ah - ah.
A♭
4fr
A♭/C
Ju - das, Ju - da - ah - ah. Ju - das, Ga - ga.
3
3