

# Argorok 2nd time

Composed by Koji Kondo/Arrangement  
by Clemaister

Piano

*mf*

*>*

*>*

*>*

*>*

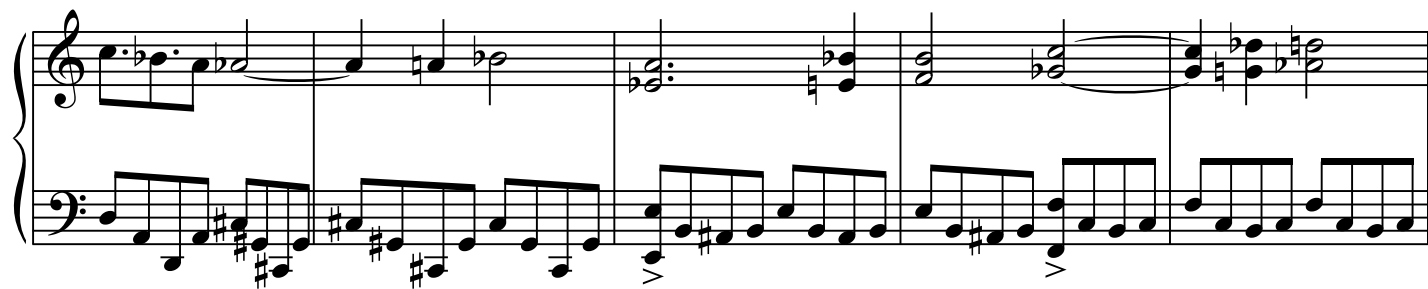
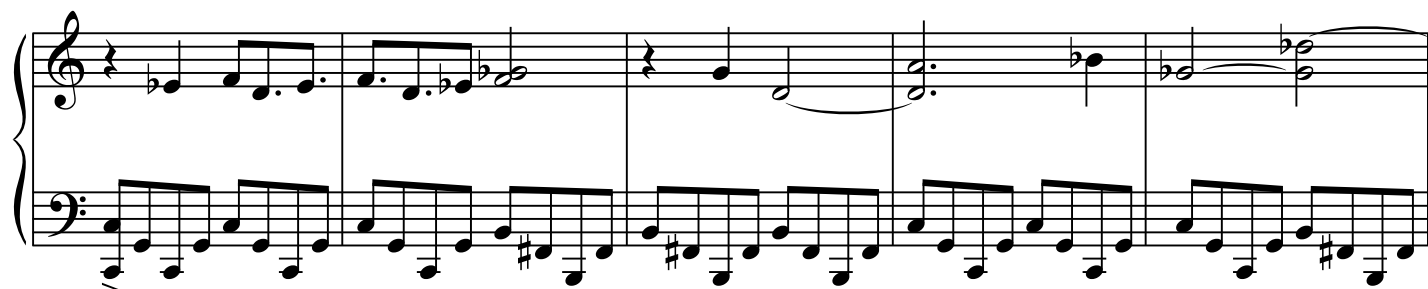
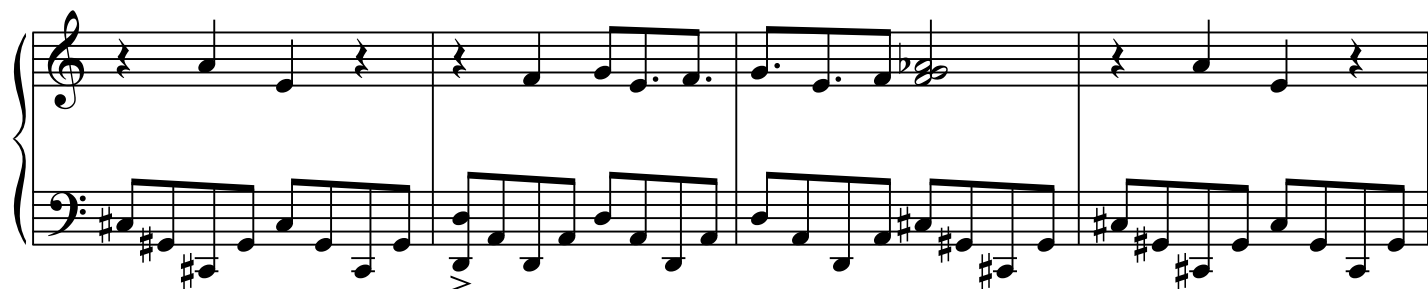
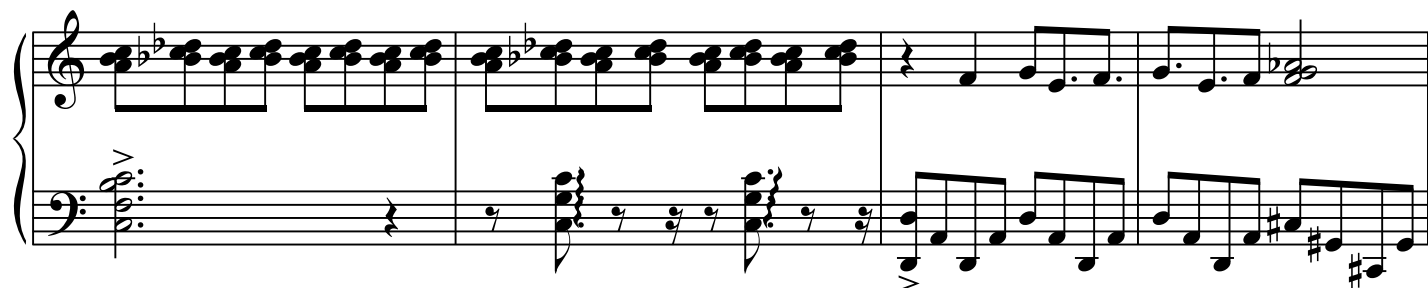

Argorok 2nd time

3

Argorok 2nd time

5
