# Kumo no Wana

Porco Rosso
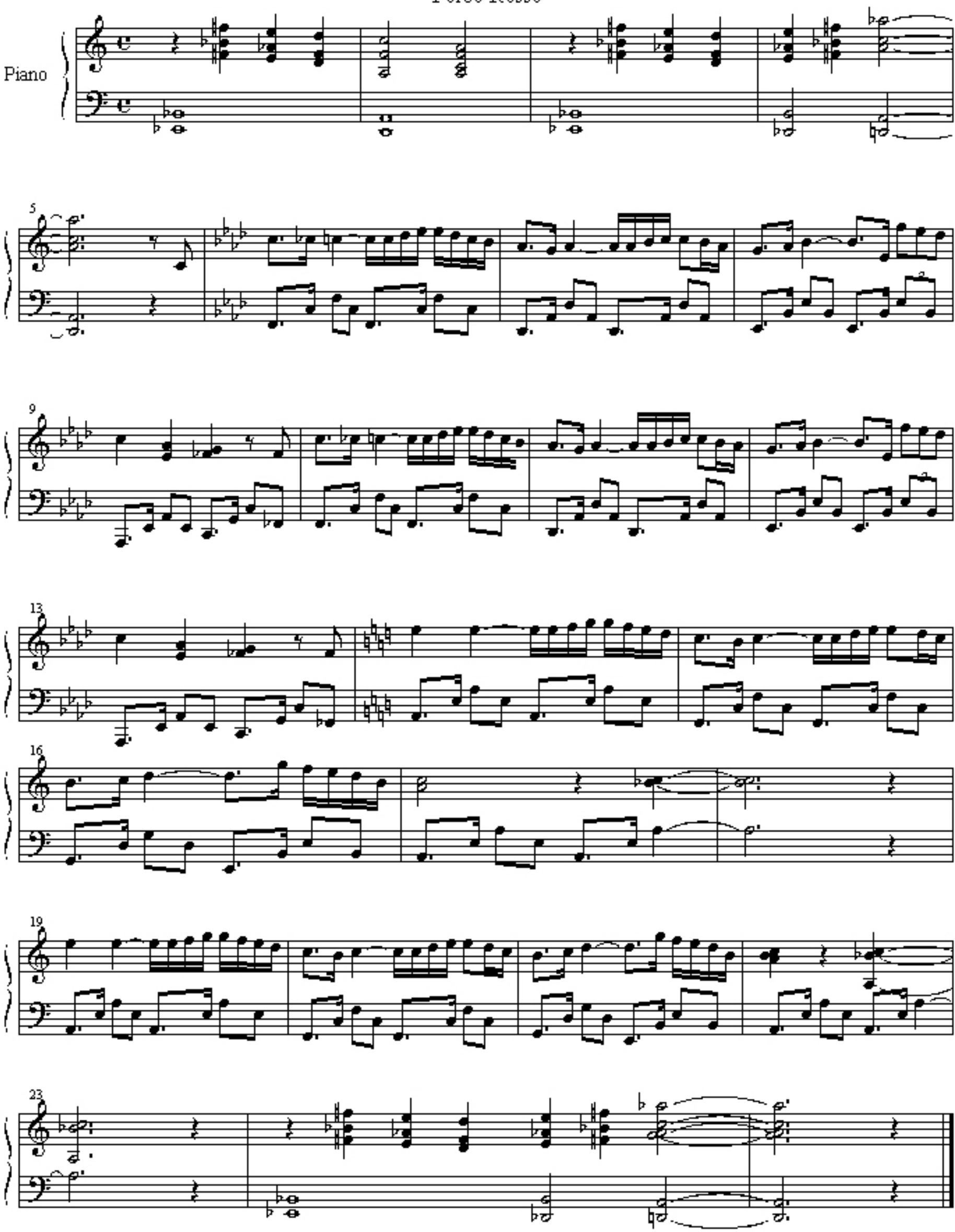
Piano