

# Cinema Nostalgia

[NOSTALGIA ~ PIANO STORIES III ~]

Music by Joe Hisaishi

Transcribed by Tadaomi Idogawa

Lento elegico (♩ = ca. 74)

D  $\frac{A}{C\sharp}$  D  $\boxed{A}$   $\frac{Gm}{B\flat} \frac{D}{A}$  Gm  $E\flat$  maj7  $\frac{Dm7}{D\flat} \frac{E\flat}{D\flat}$  Cm9  $\overset{(\flat 5)}{Am7}$   $\frac{F}{E\flat} \frac{E\flat}{D\flat} \overset{(\flat 5)}{F7}$   $\frac{C\flat}{B\flat}$  maj9  $E\flat$  maj7 Cm  $B\flat$   $\overset{(\flat 5)}{Am7}$

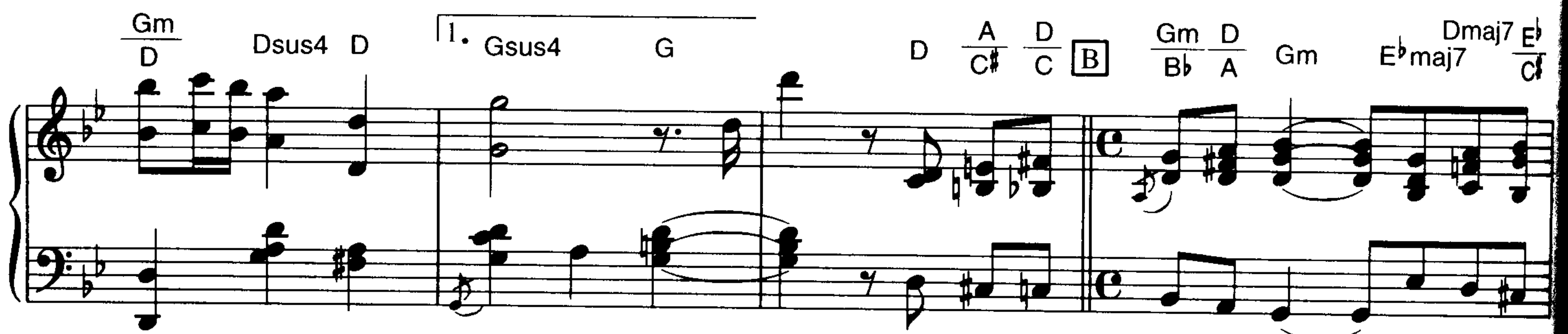
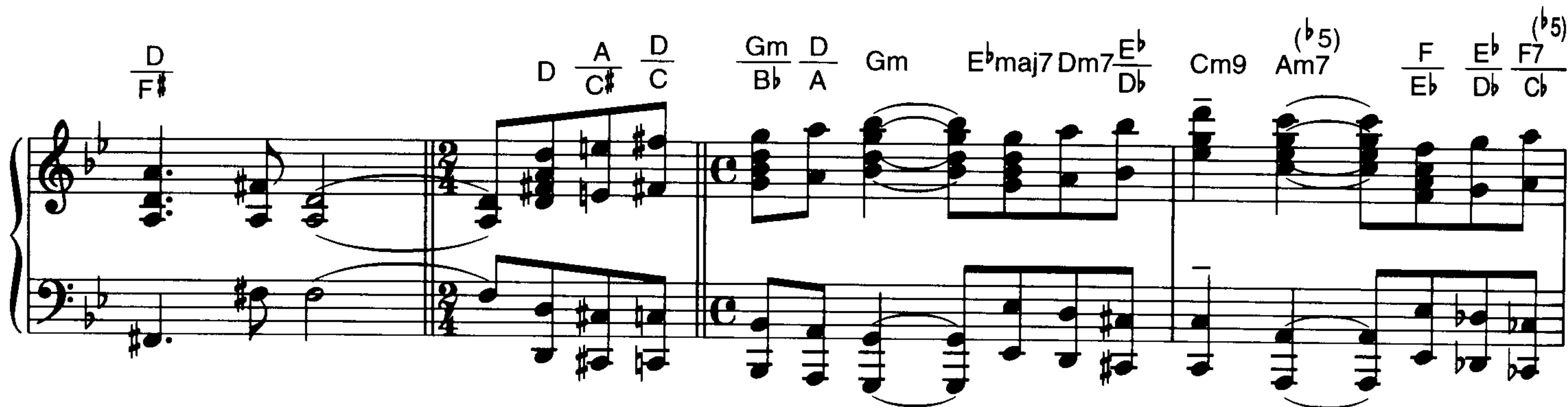

Cm9 Am7<sup>(b5)</sup> F E<sup>b</sup> F7<sup>(b5)</sup> B<sup>b</sup> maj9 E<sup>b</sup> maj7 Cm B<sup>b</sup> Am7<sup>(b5)</sup> D F<sup>#</sup> D A D C<sup>#</sup> C

Gm D B<sup>b</sup> A Gm E<sup>b</sup> maj7 Dm7 E<sup>b</sup> C<sup>#</sup> Cm9 Am7<sup>(b5)</sup> F E<sup>b</sup> F7<sup>(b5)</sup> B maj9 A<sup>b</sup> C Gm D D Gm

G7 B A<sup>b</sup> C Gm D Dsus4 D G

[C] Gm D F<sup>#</sup> D7 A Gm B<sup>b</sup>

G B Cm A<sup>b</sup> maj7 D

Chord progression: Gm, D/F#, D7/A, Gm/Bb

Chord progression: G/B, Cm, Db, G7

Chord progression: D, Cm, G, Cm, G7/B, Eb, Bb/D

Chord progression: Bb/D, Cm, G7/D, G, Cm, G

Chord progression: Cm, G7/B, Eb, Bb/D, Cm, G

Cm E  $\frac{D^b}{F}$   $\frac{C}{E}$  E<sup>b</sup>m

A7 Dm A7 Dm  $\frac{A}{C^{\sharp}}$  Cm

F<sup>♯</sup>7 Bm F<sup>♯</sup>7 Bm G F<sup>♯</sup>  $\frac{G}{E^{\sharp}}$

F<sup>♯</sup>  $\frac{G}{E^{\sharp}}$  F<sup>♯</sup>  $\frac{F^{\sharp}}{E}$   $\frac{Bm}{D}$   $\frac{A}{C^{\sharp}}$

F Dm Gm C7 F B<sup>b</sup> maj7

A7 Dm Gm C7

F  $\frac{E^b m}{G}$   $\frac{Dm}{A}$  A7 Dm  $\boxed{G}$  F#dim  $Gm \frac{D}{A}$

Gm Bdim  $Cm \frac{G}{D}$  Cm Edim  $\frac{Dm}{F}$  Gm

F  $\boxed{H}$  Cm  $\frac{G}{B}$   $\frac{Gm}{B^b}$   $\frac{F}{A}$

$\frac{Fm}{A^b}$   $\frac{E^b}{G}$  F#dim  $\frac{Gm}{D}$  D7sus4 D7

Cadenza

**K** (N.C.)

