

PIANO SOLO

BLACK SWAN

MUSIC FROM THE MOTION PICTURE SOUNDTRACK

3 1221 09630 0988

EDMONTON PUBLIC LIBRARY

PIANO SOLO

BLACK SWAN

MUSIC FROM THE MOTION PICTURE SOUNDTRACK

ISBN 978-1-4584-0108-3

In Australia Contact:
Hal Leonard Australia Pty. Ltd.
4 Lentara Court
Cheltenham, Victoria, 3192 Australia
Email: ausadmin@halleonard.com.au

For all works contained herein:
Unauthorized copying, arranging, adapting, recording, Internet posting, public performance,
or other distribution of the printed music in this publication is an infringement of copyright.
Infringers are liable under the law.

Visit Hal Leonard Online at
www.halleonard.com

CONTENTS

- 3 NINA'S DREAM
- 8 MOTHER ME
- 10 THE NEW SEASON
- 20 A ROOM OF HER OWN
- 14 A NEW SWAN QUEEN
- 18 THE DOUBLE
- 23 NIGHT OF TERROR
- 29 STUMBLER BEGINNINGS...
- 36 A SWAN IS BORN
- 41 PERFECTION
- 53 A SWAN SONG (FOR NINA)

NINA'S DREAM

Arranged by
CLINT MANSELL

Moderately

mf

Slightly faster

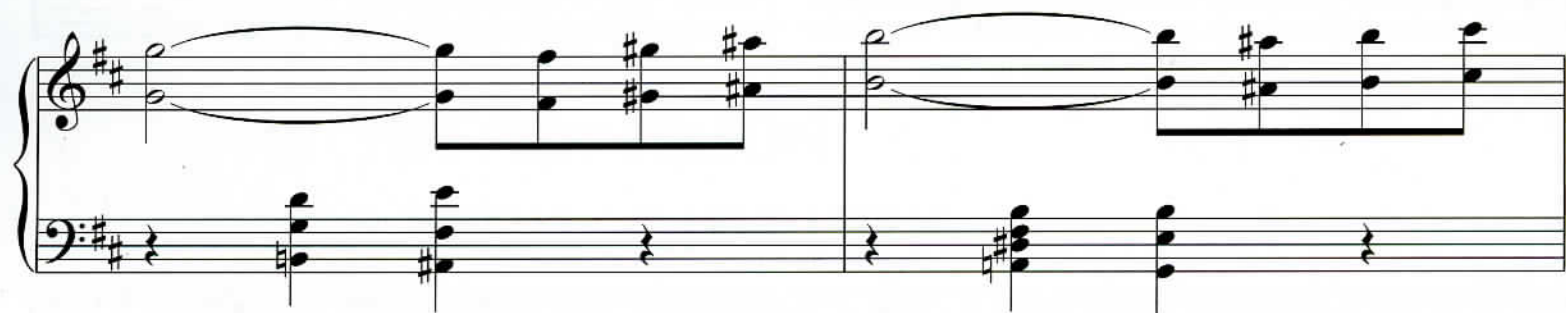

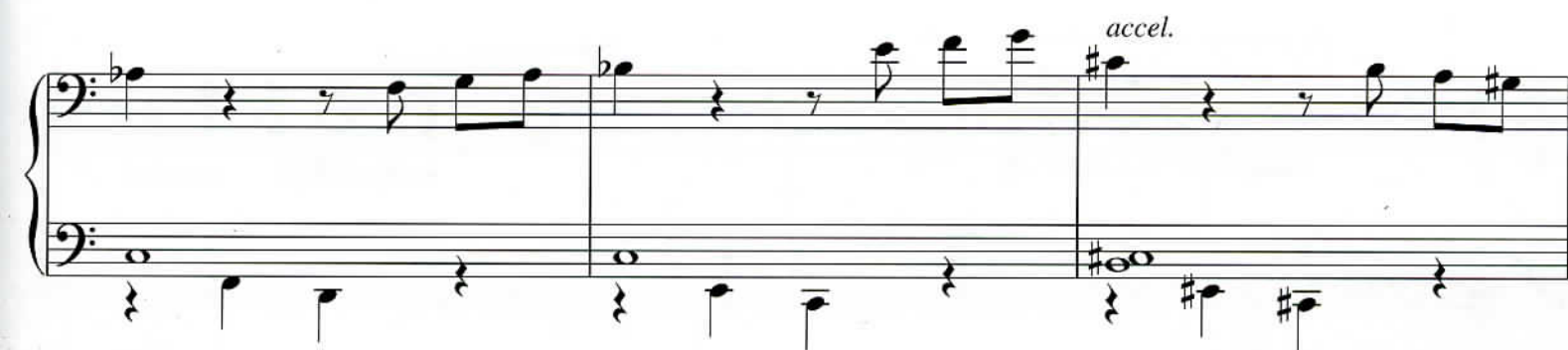

8va

8va

8va

8va

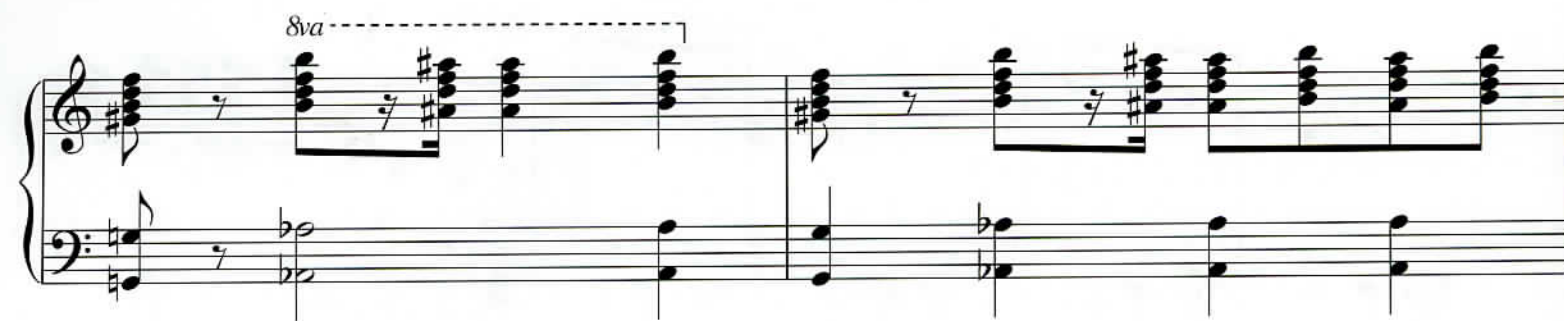

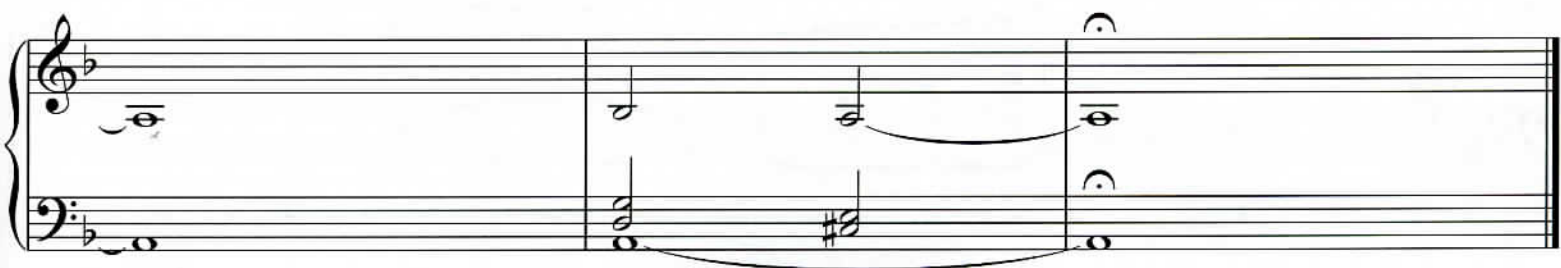
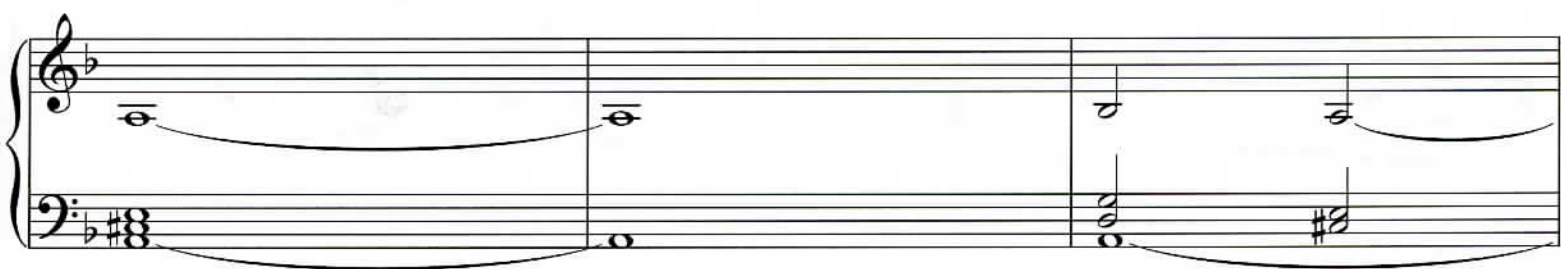
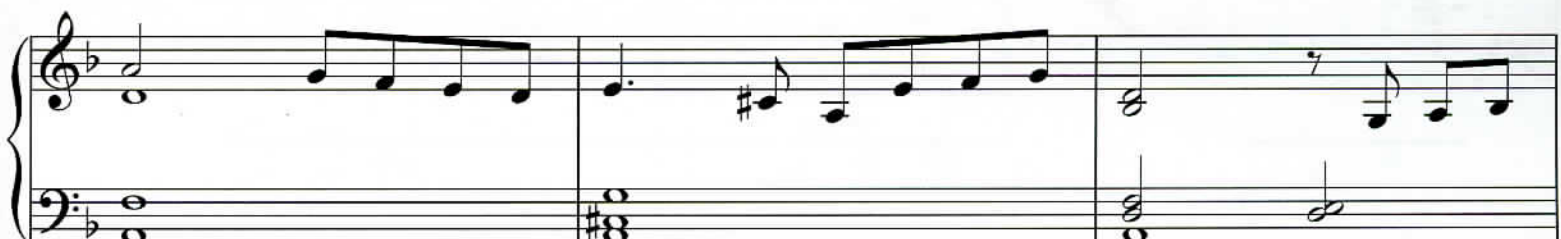
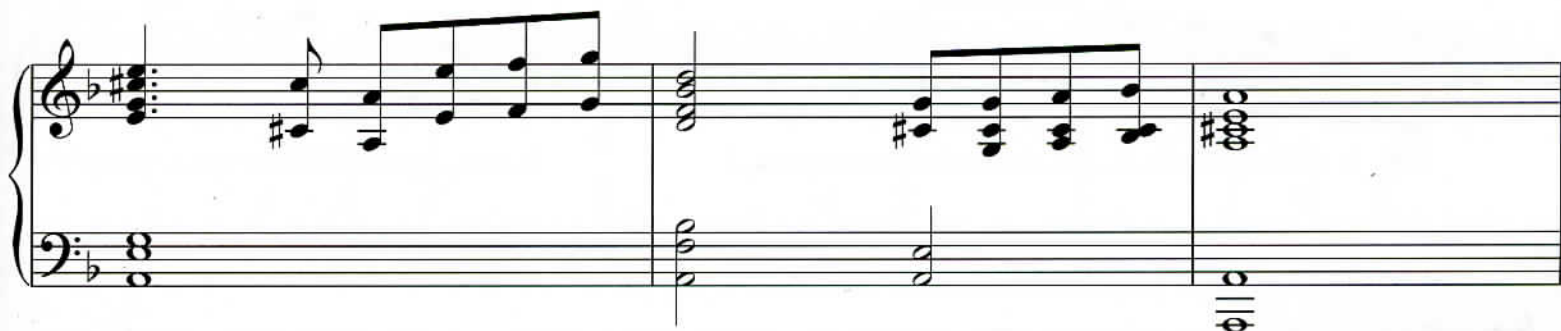
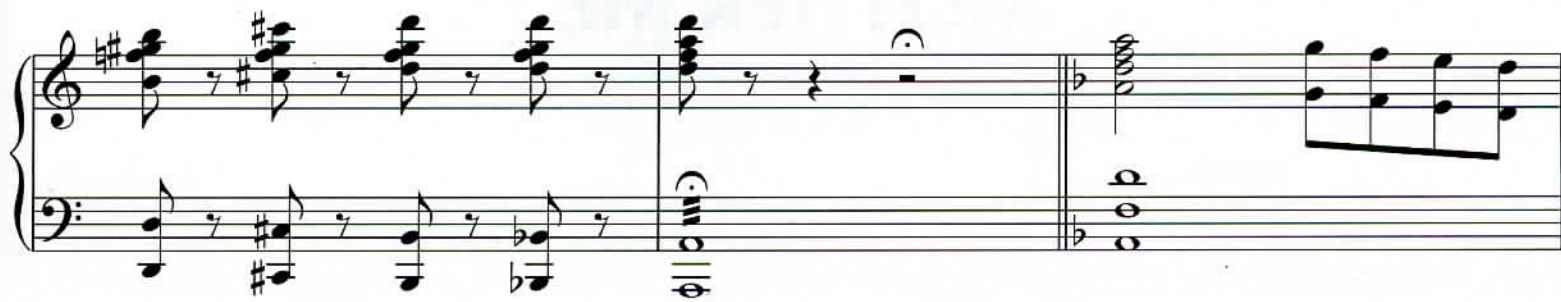

MOTHER ME

Composed by
CLINT MANSELL

Moderately

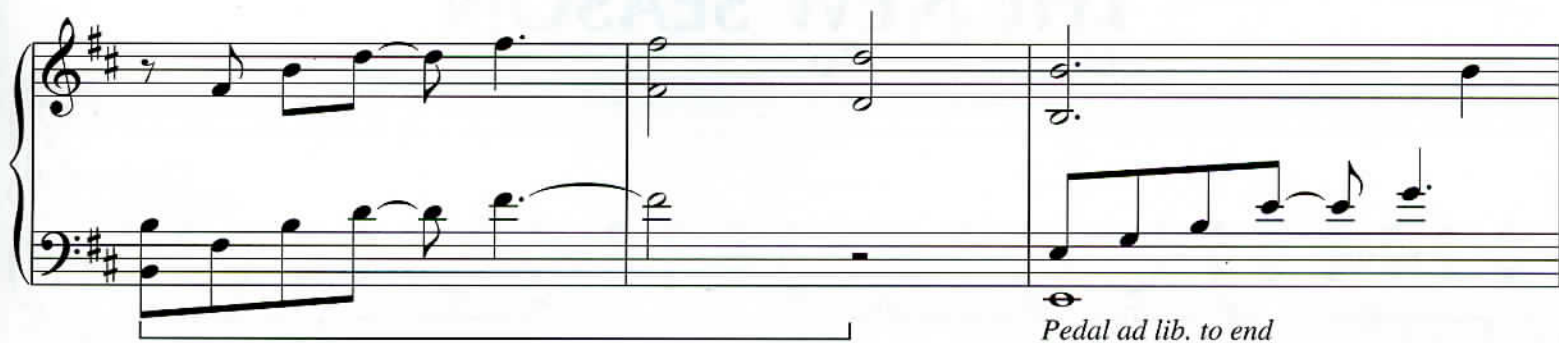

Pedal ad lib. to end

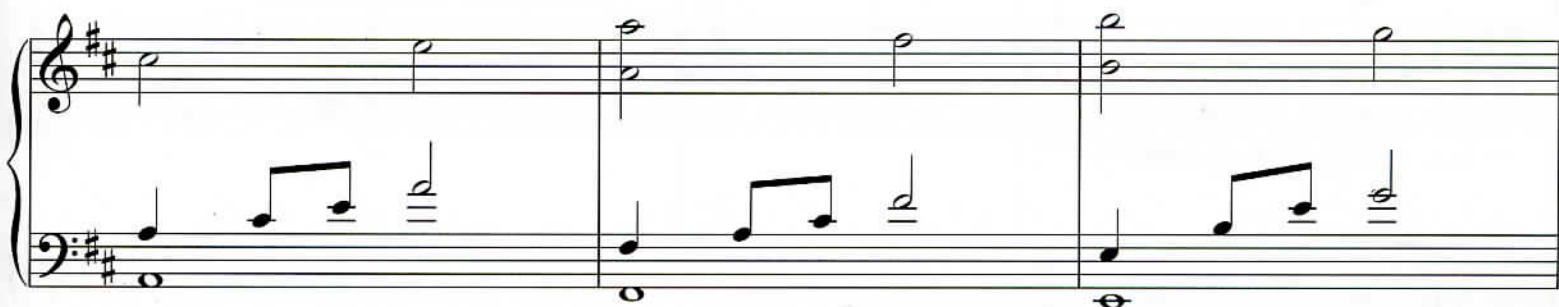

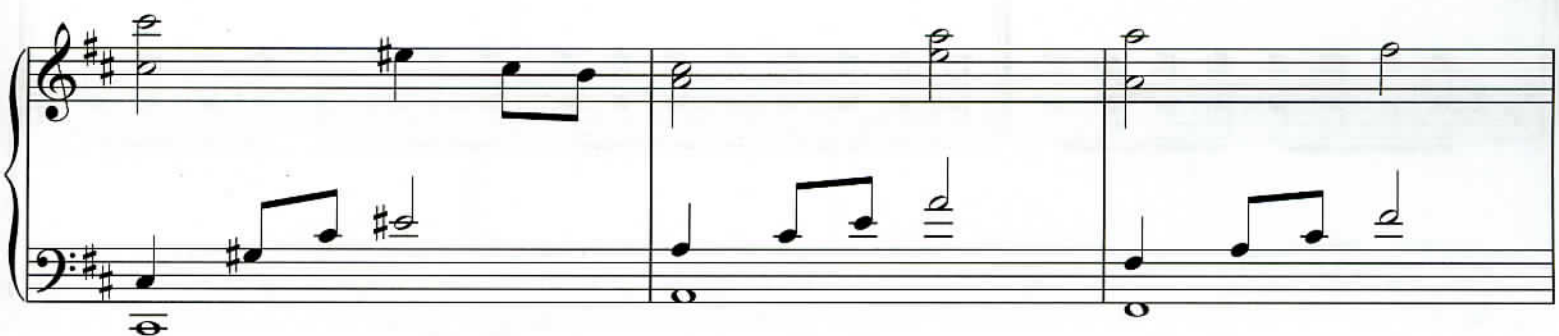

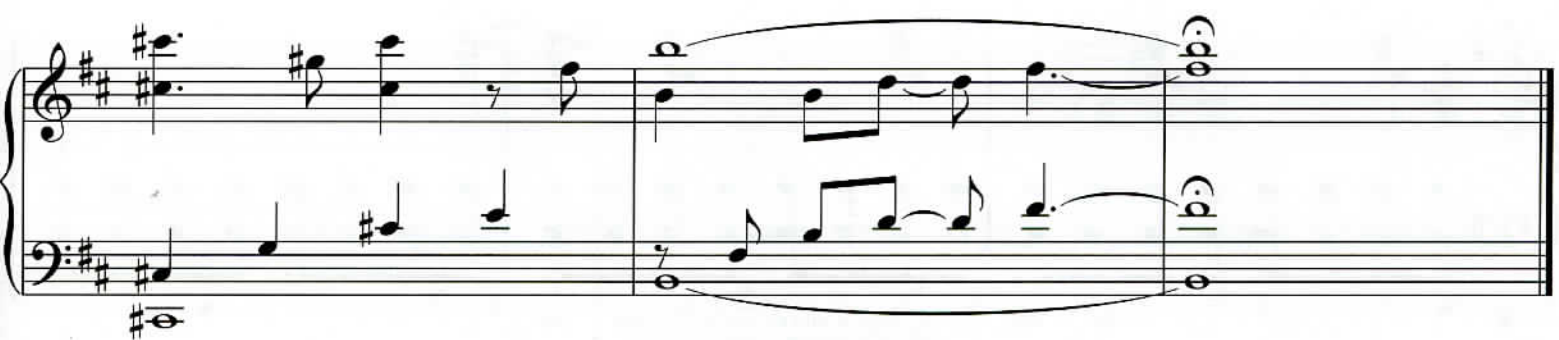

THE NEW SEASON

Composed by
CLINT MANSELL

Slowly

mp

Pedal ad lib. throughout

4/4

Moderately fast

4/4

4/4

4/4

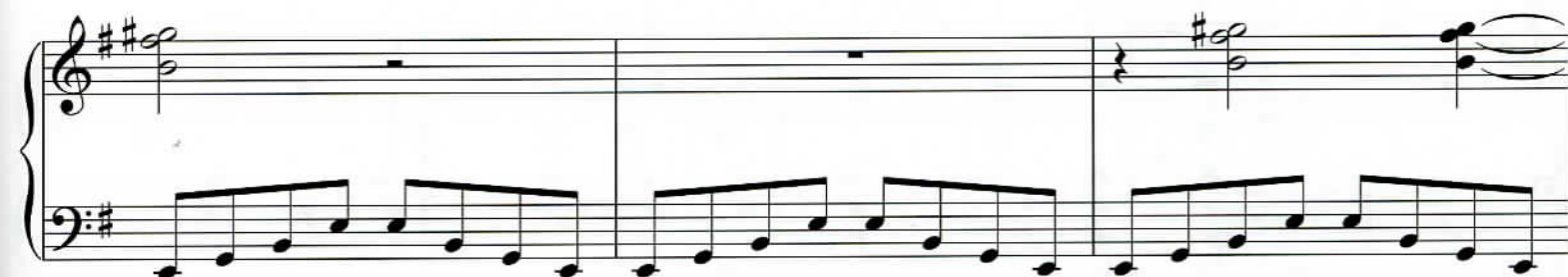
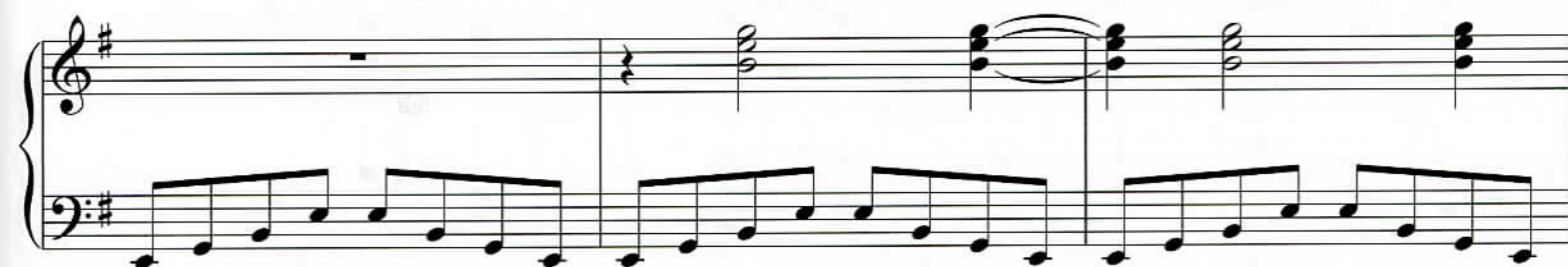
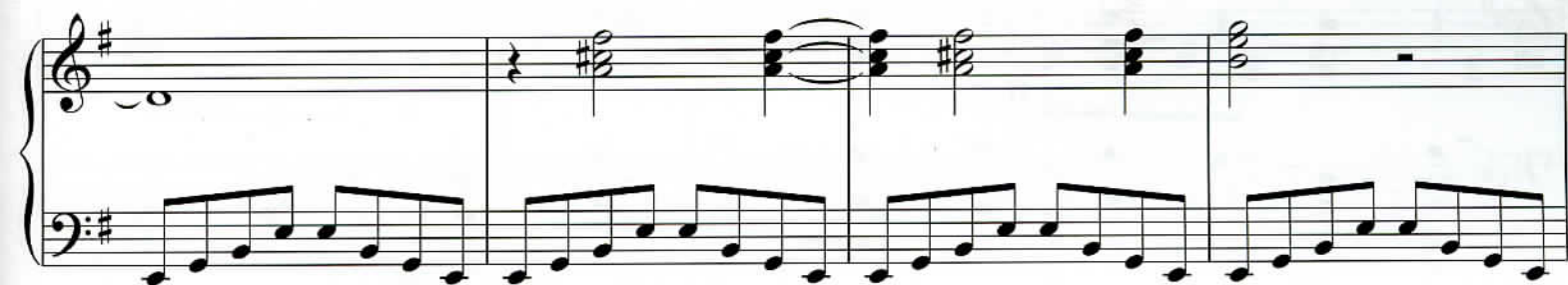
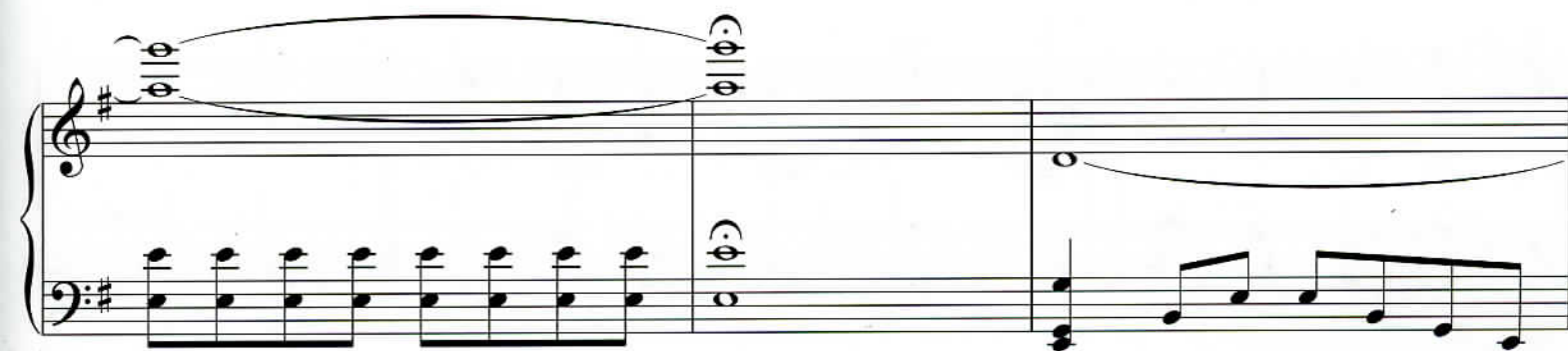
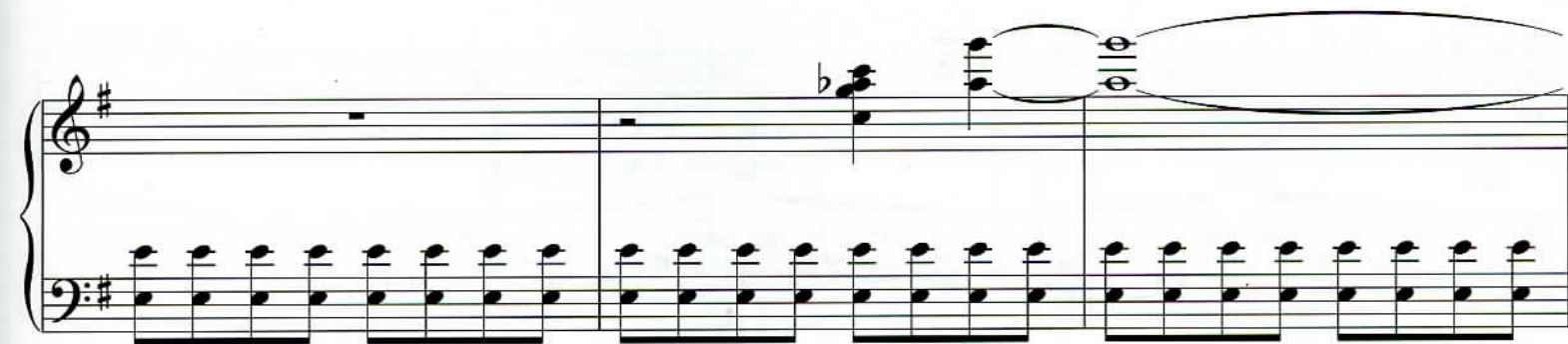

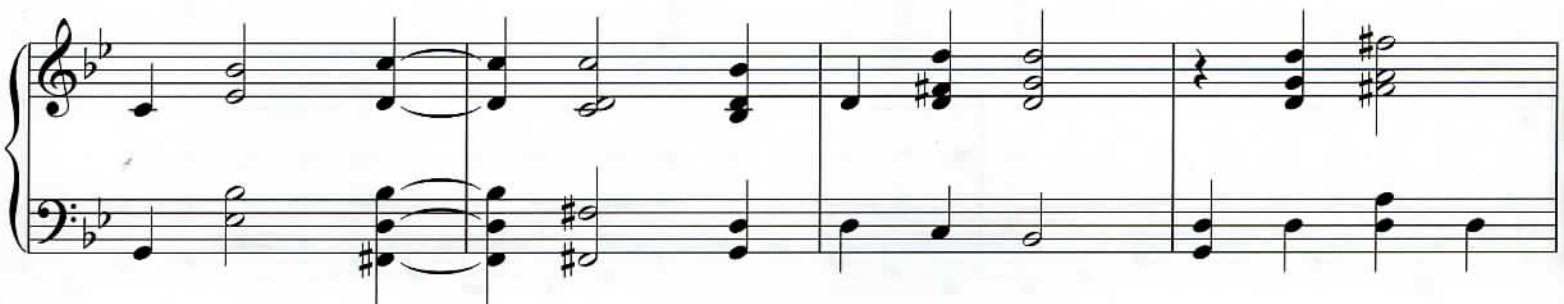
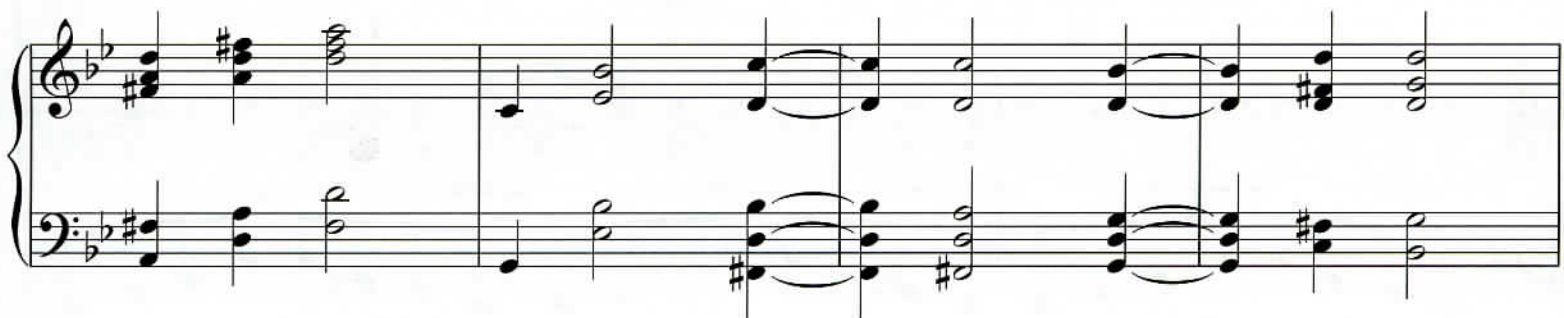
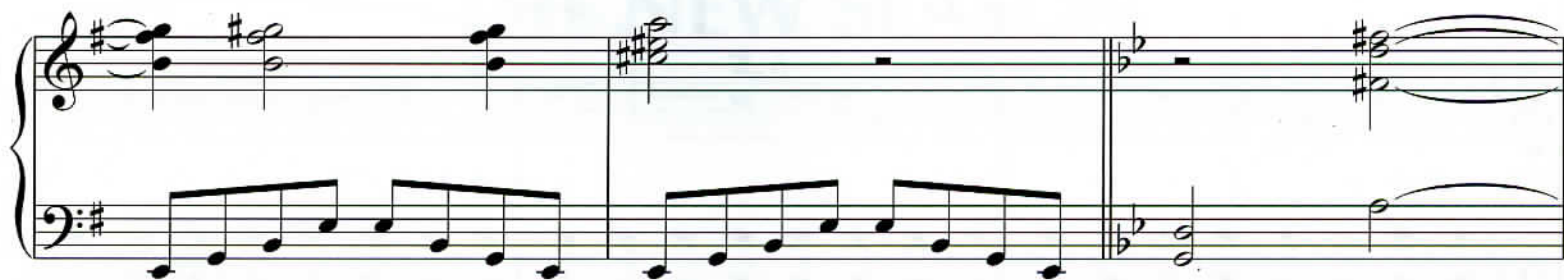

Moderately

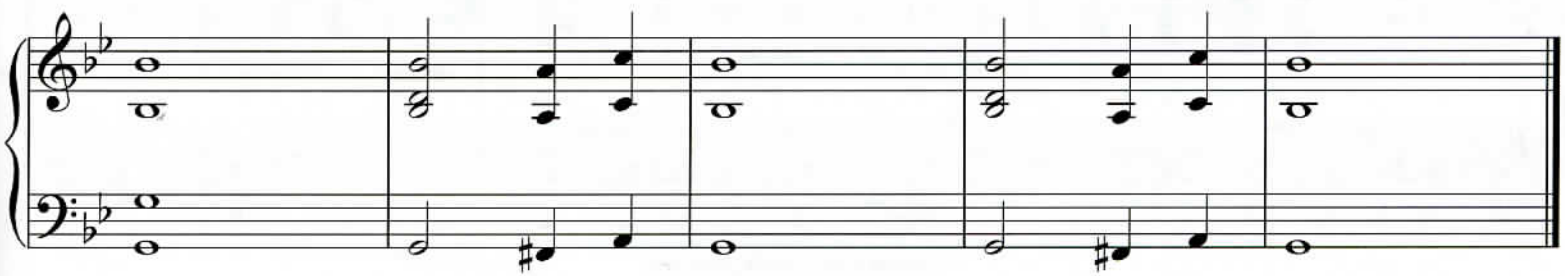
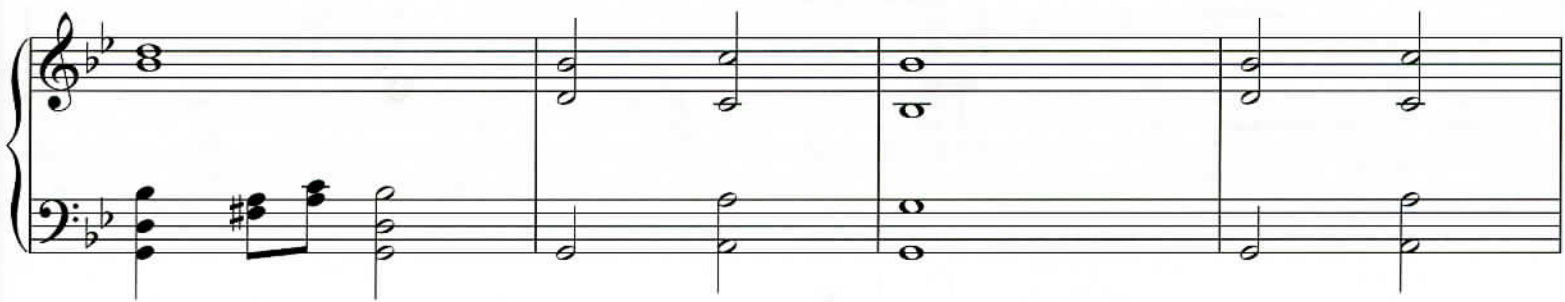

A NEW SWAN QUEEN

Composed by
CLINT MANSELL

Moderately, stately

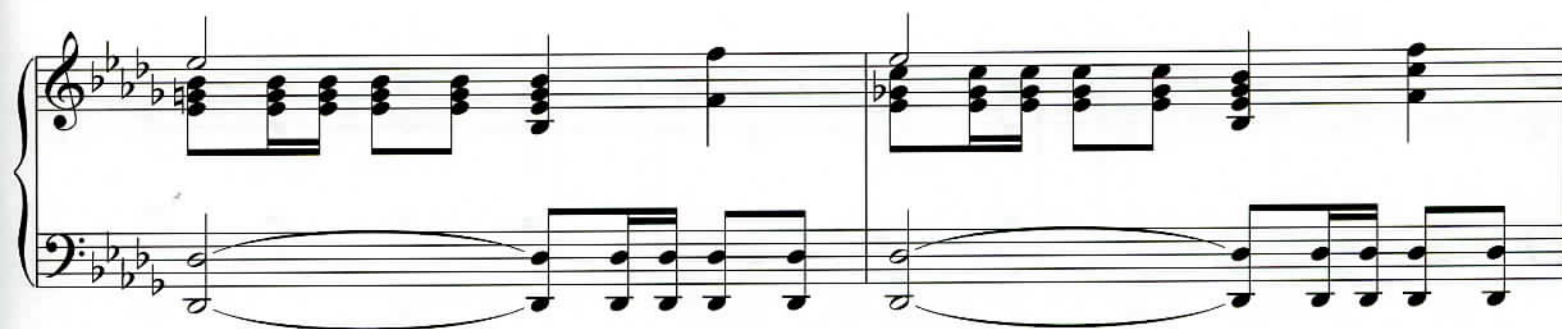
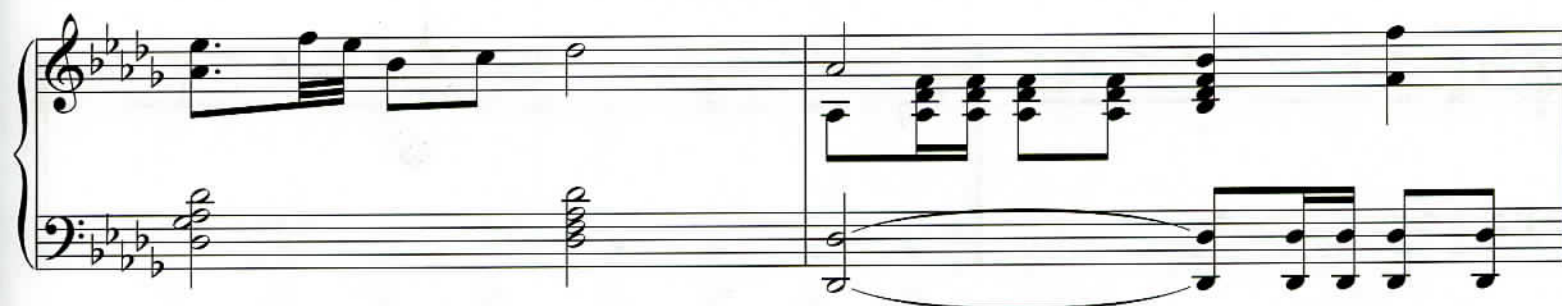
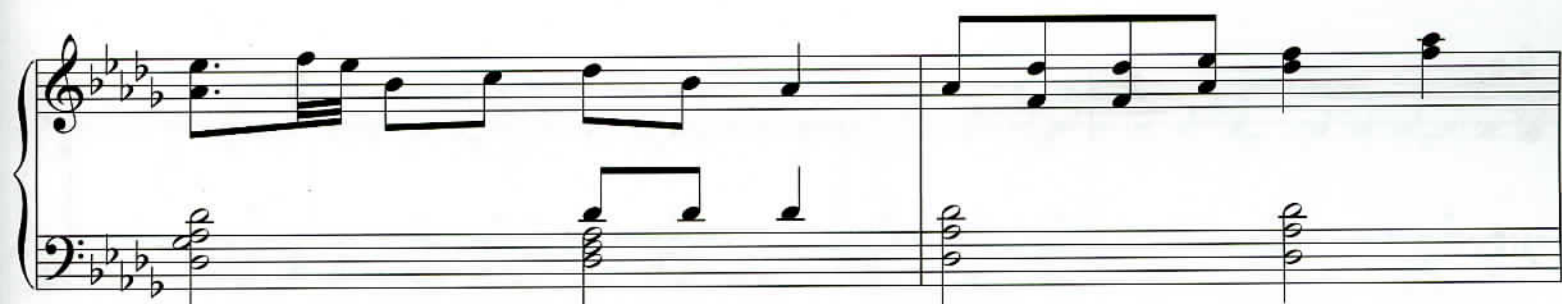
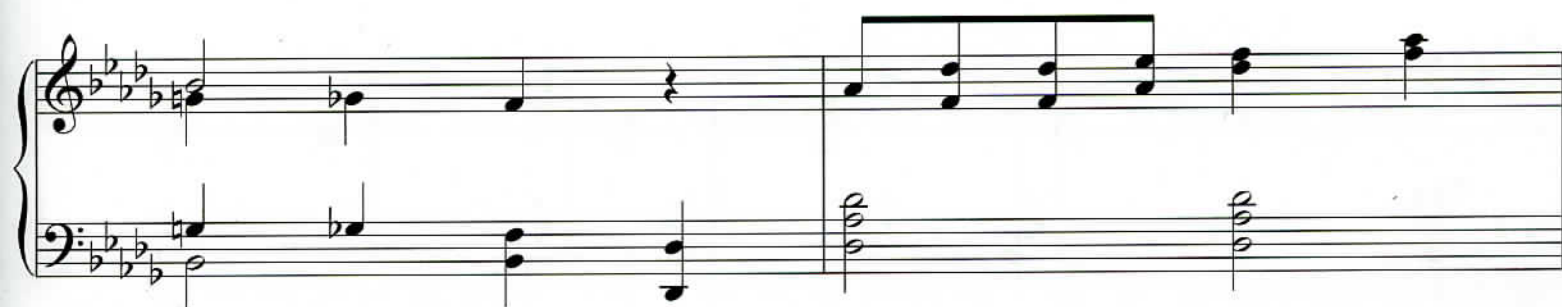

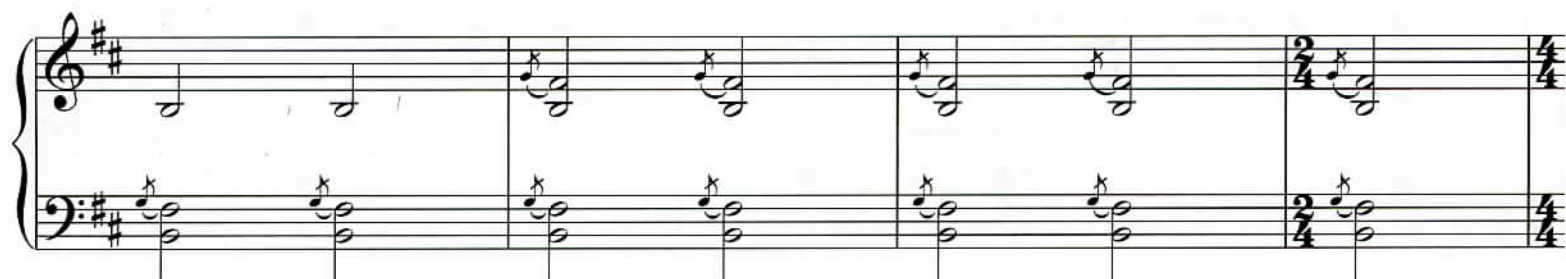
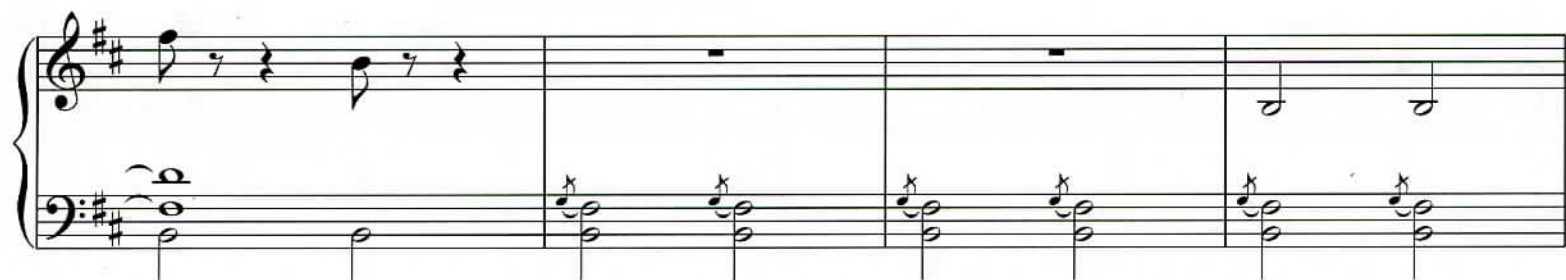

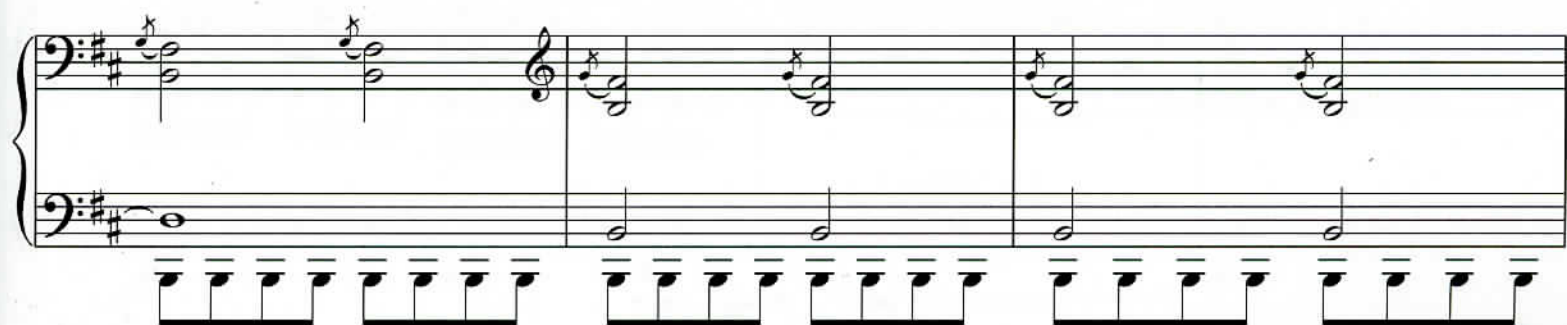
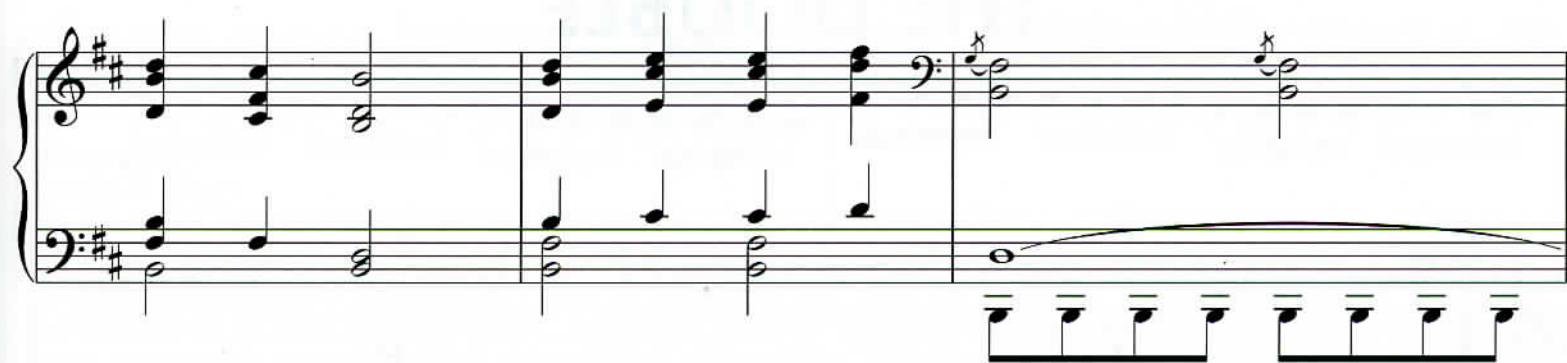

THE DOUBLE

Composed by
CLINT MANSELL

Grave

Pedal ad lib. throughout

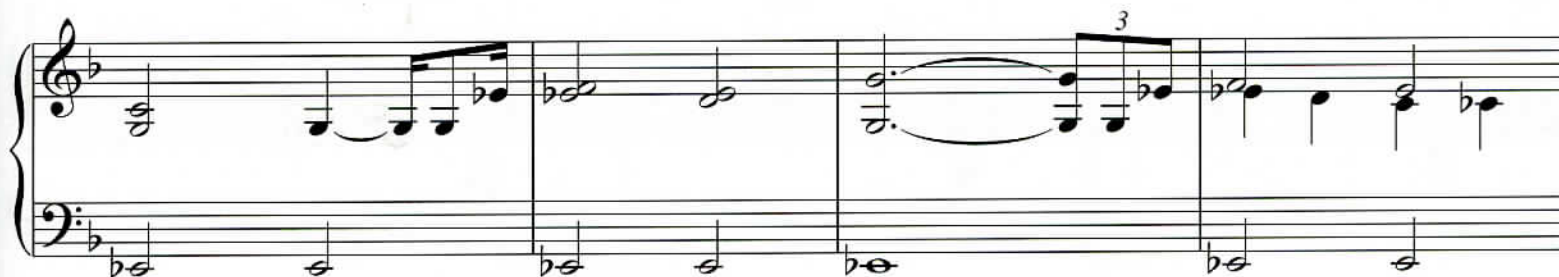
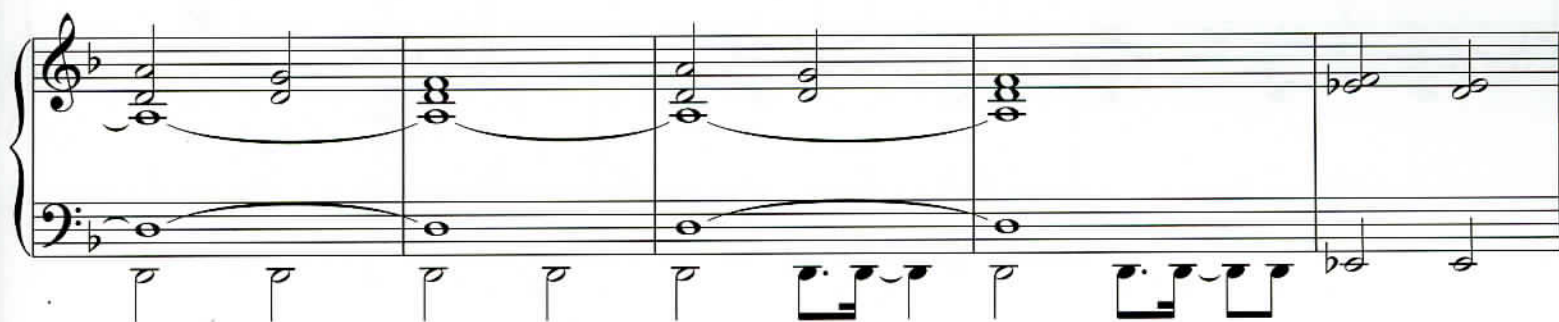
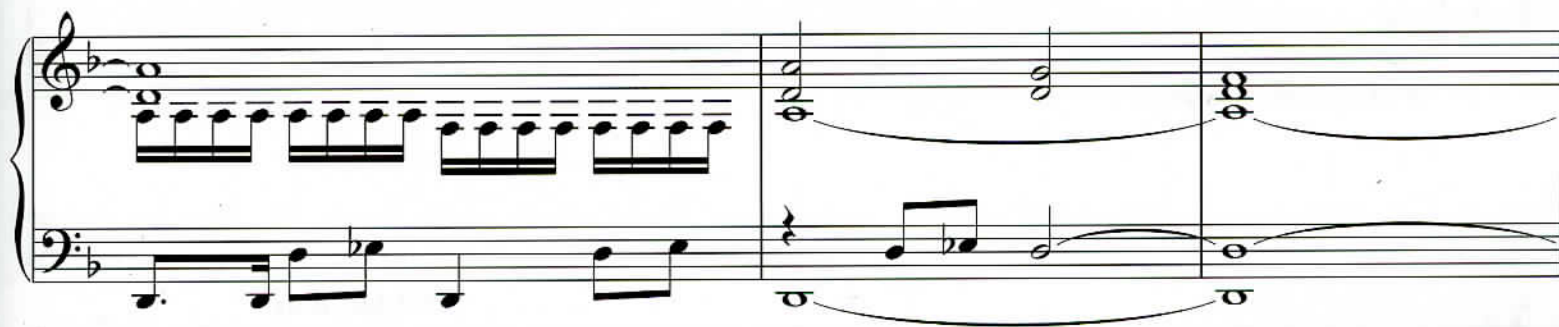

A ROOM OF HER OWN

Composed by
CLINT MANSELL

Moderately

p

Pedal ad lib. throughout

Slightly faster

Moderately, in 2

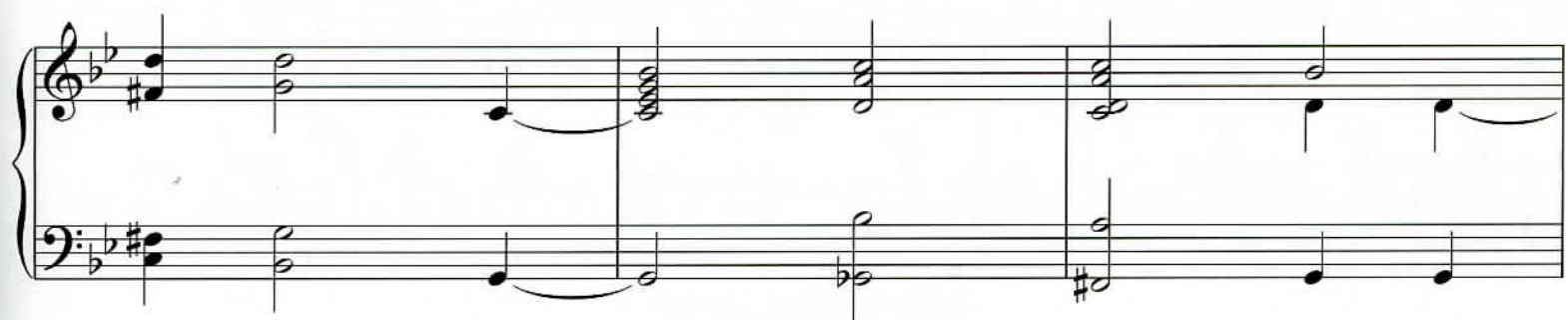
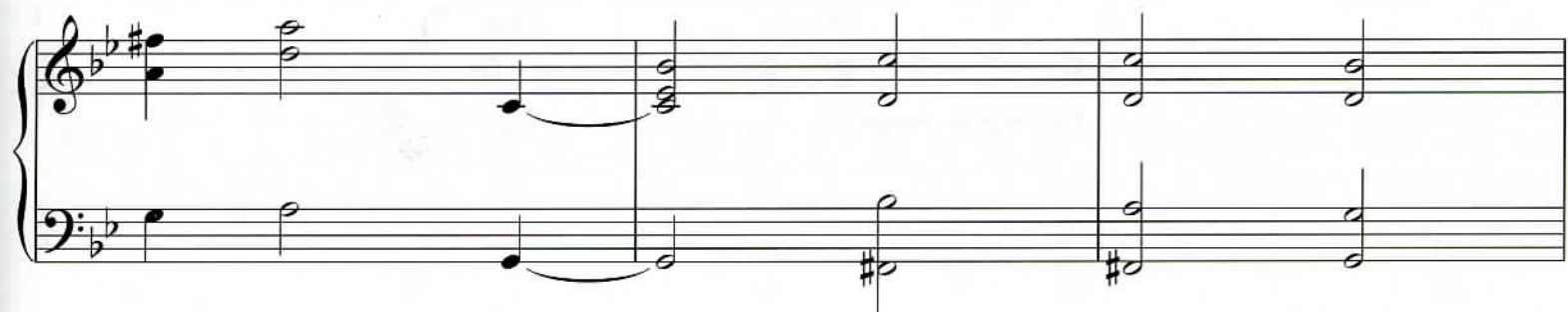
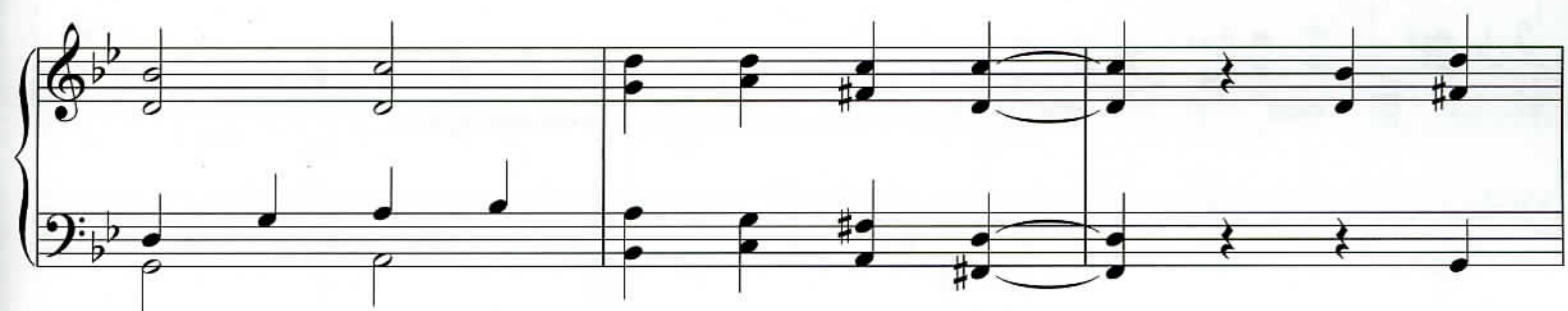
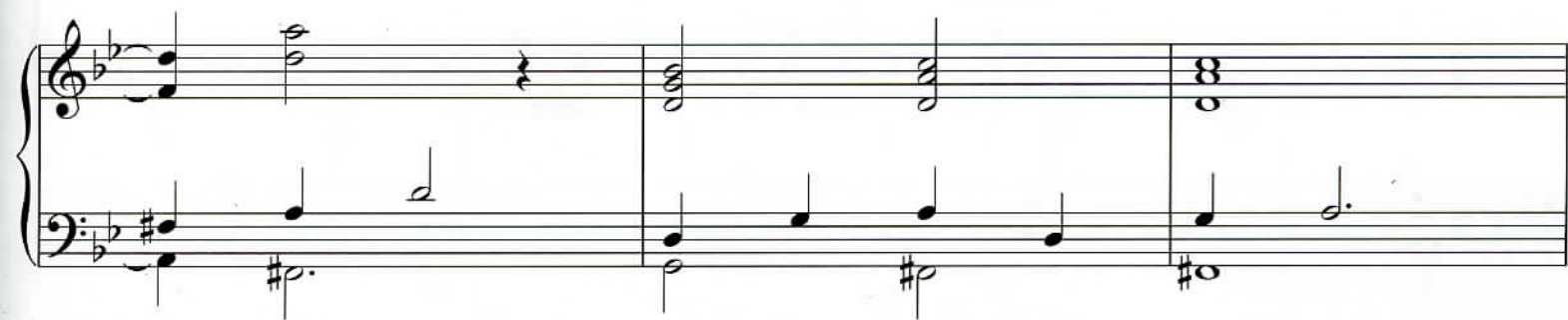

Faster

rit.

NIGHT OF TERROR

Composed by
CLINT MANSELL

Moderately fast

Slightly slower

Broadly

Quickly

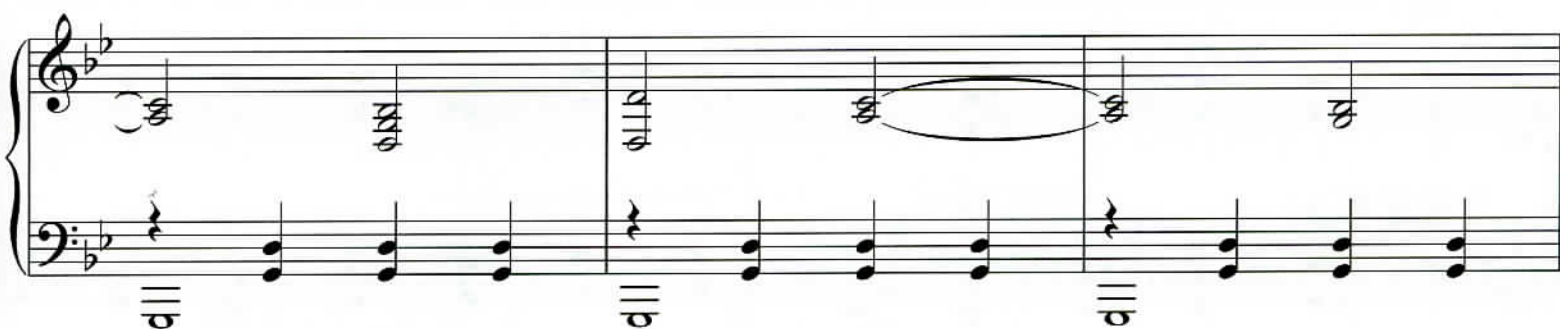
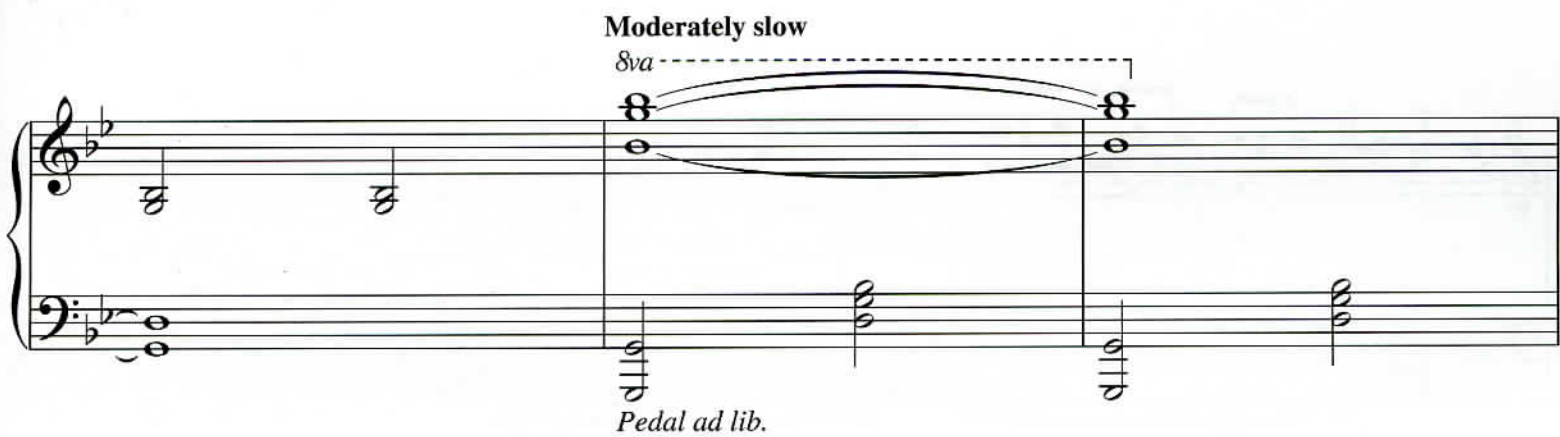
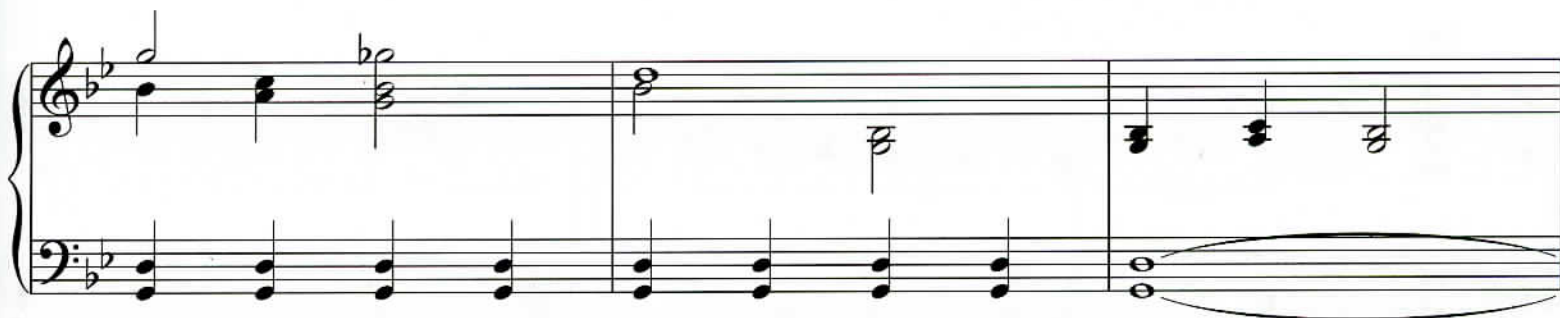

Fast

8va

(8va)

(♩ = ♩) Half as fast

Very fast

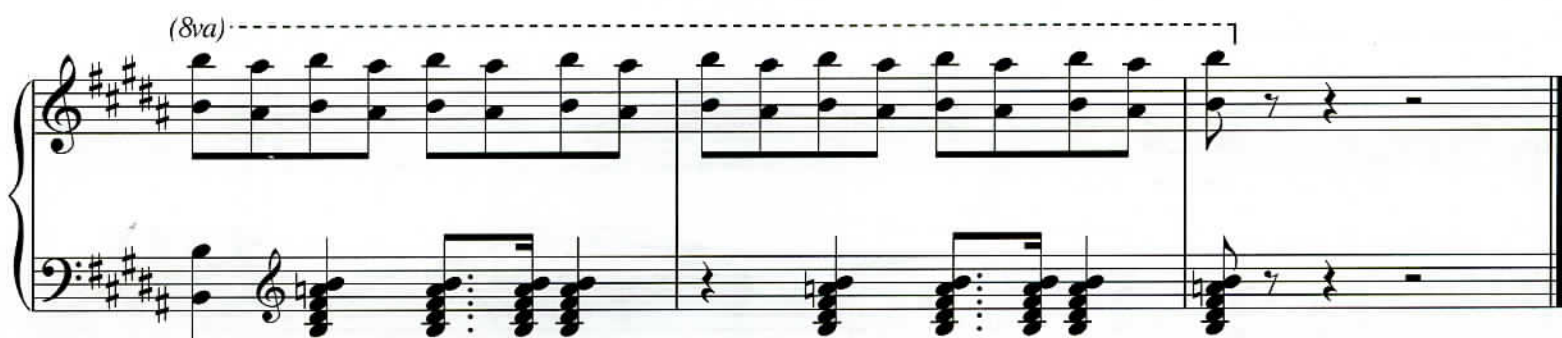
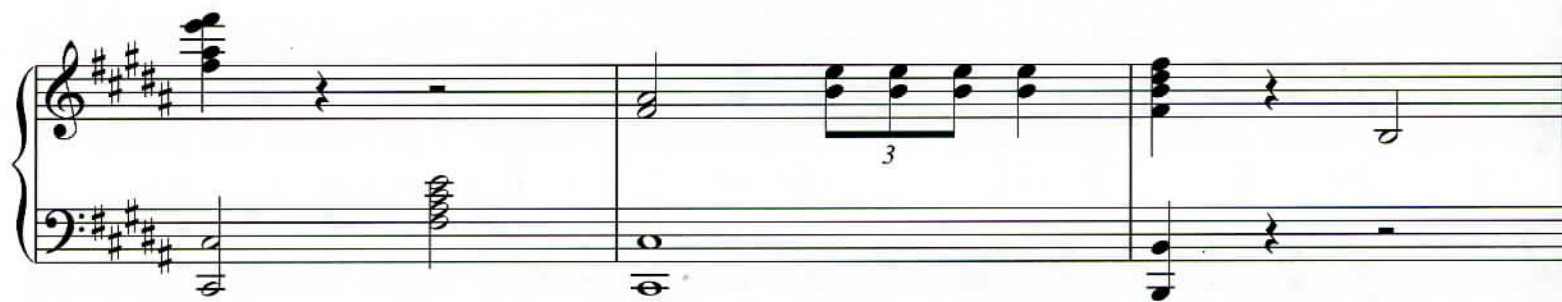

STUMBLER BEGINNINGS...

Composed by
CLINT MANSELL

Moderately slow

mf

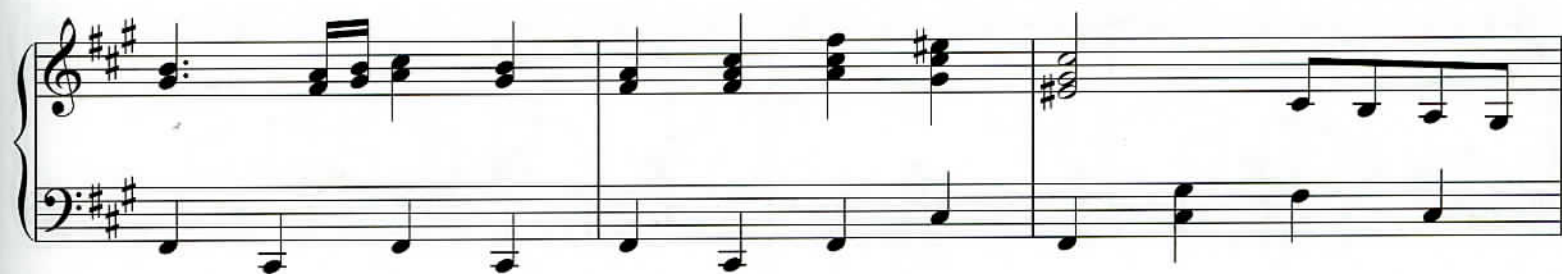
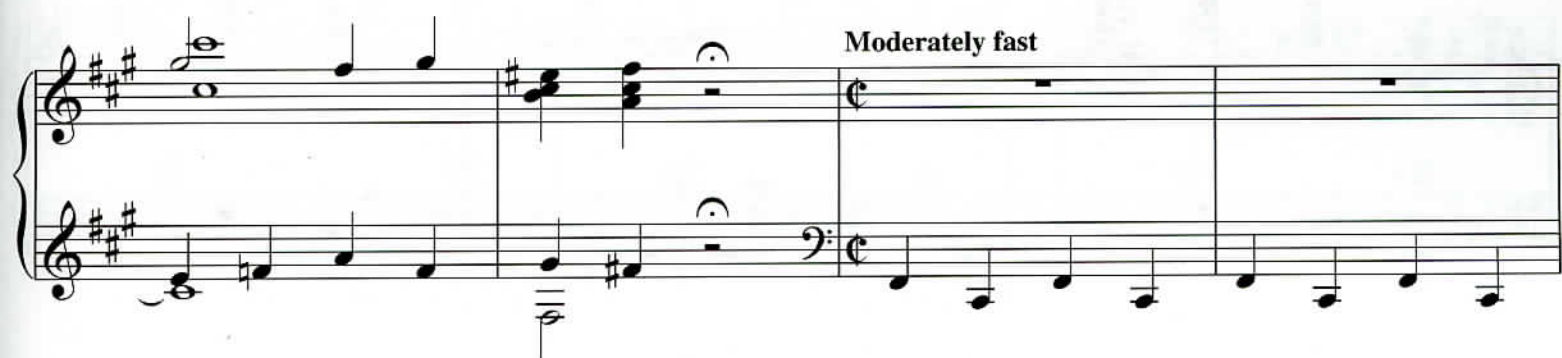
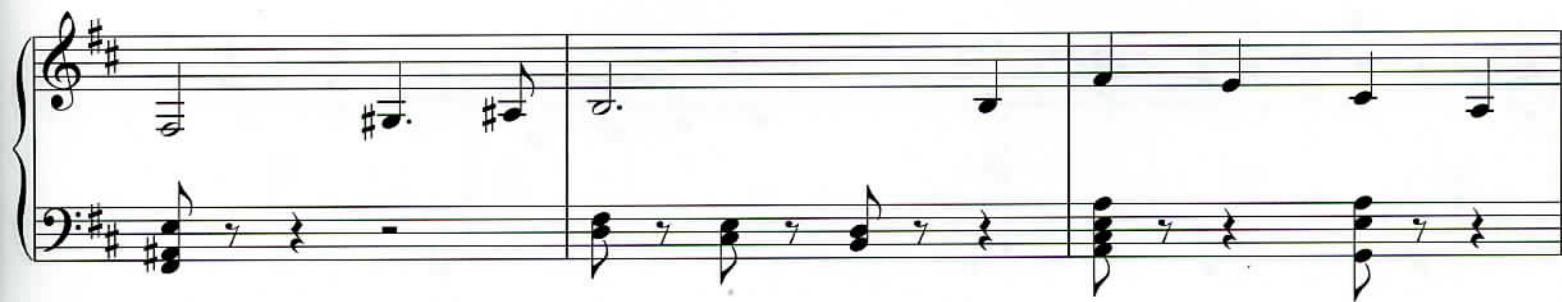

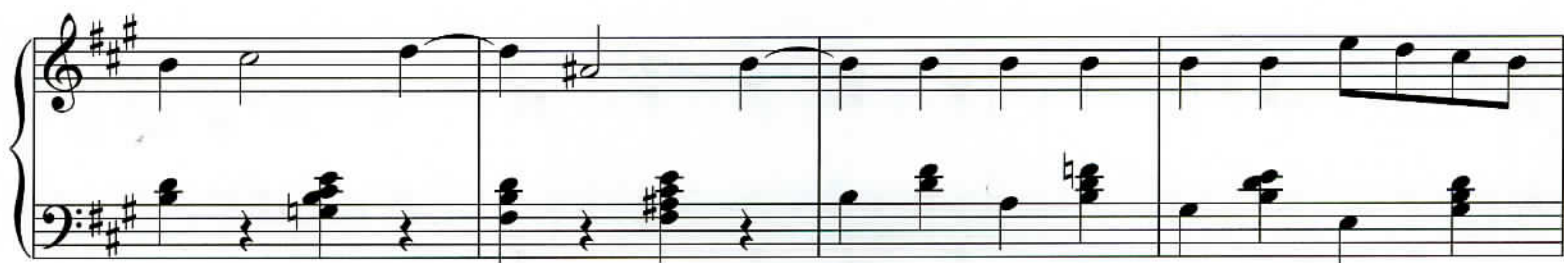

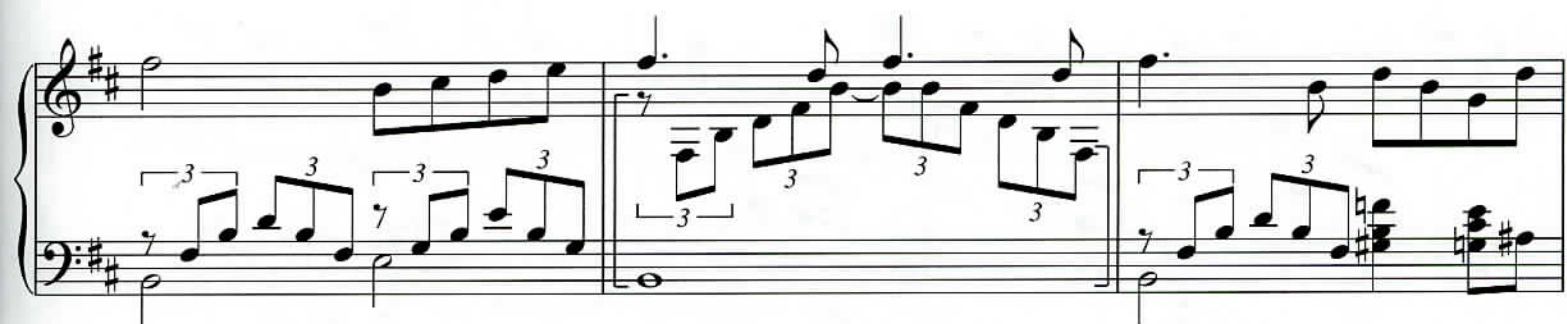
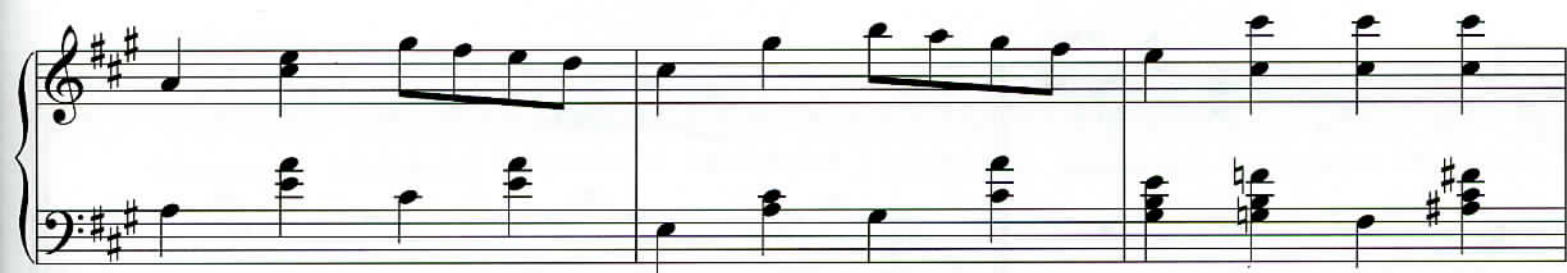

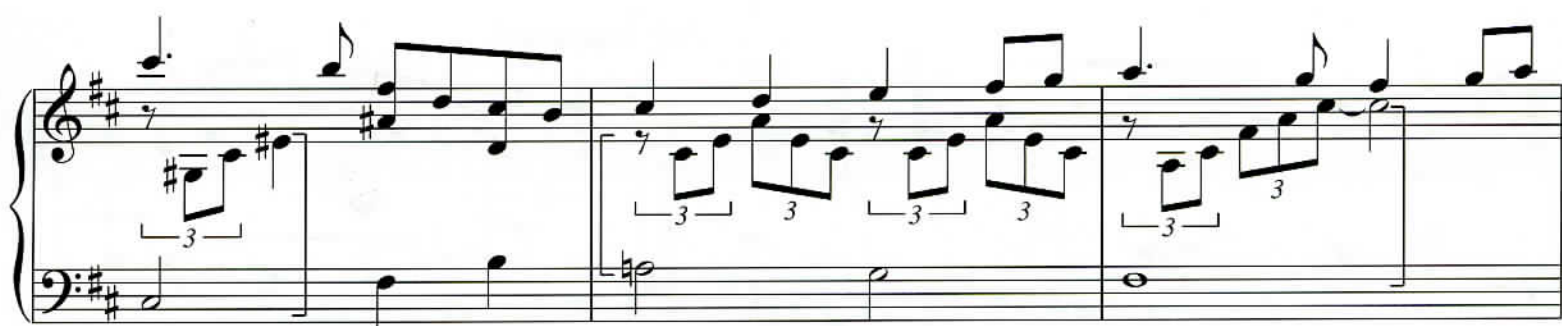
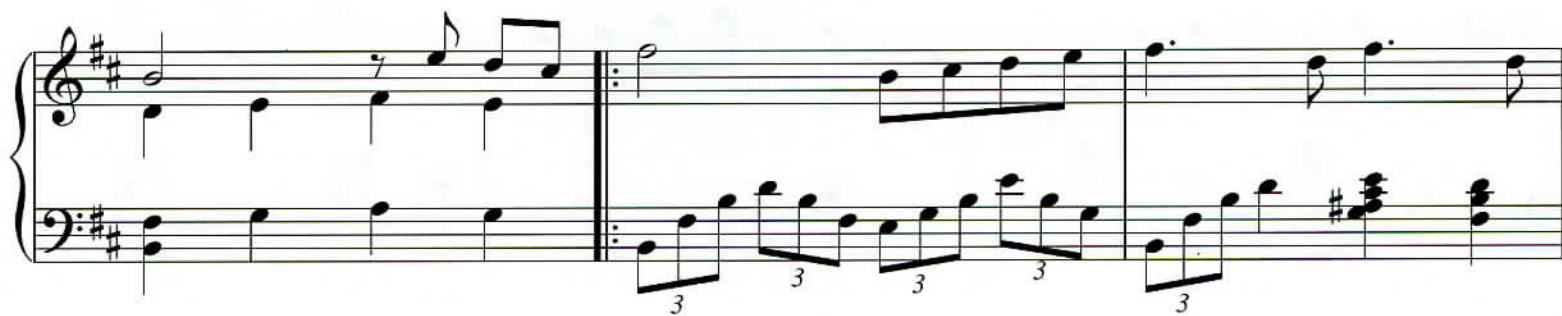

Slightly faster

A SWAN IS BORN

Arranged by
CLINT MANSELL

Moderately fast

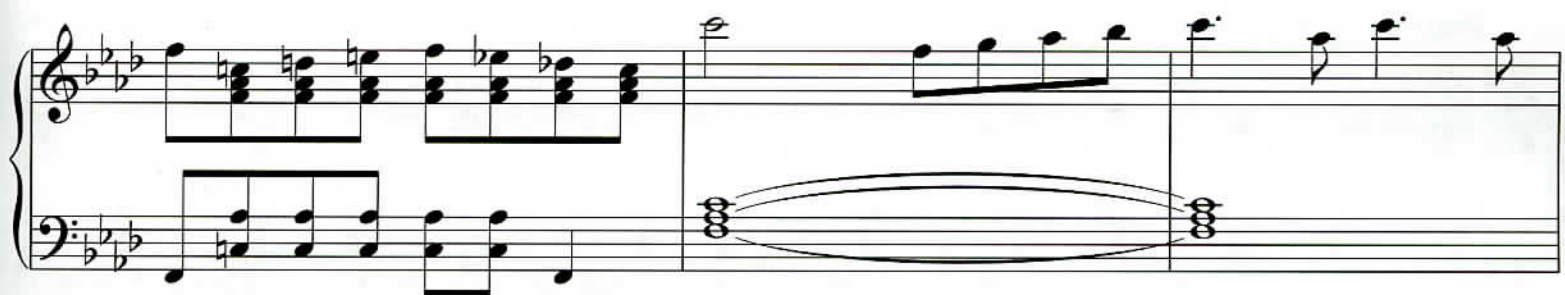
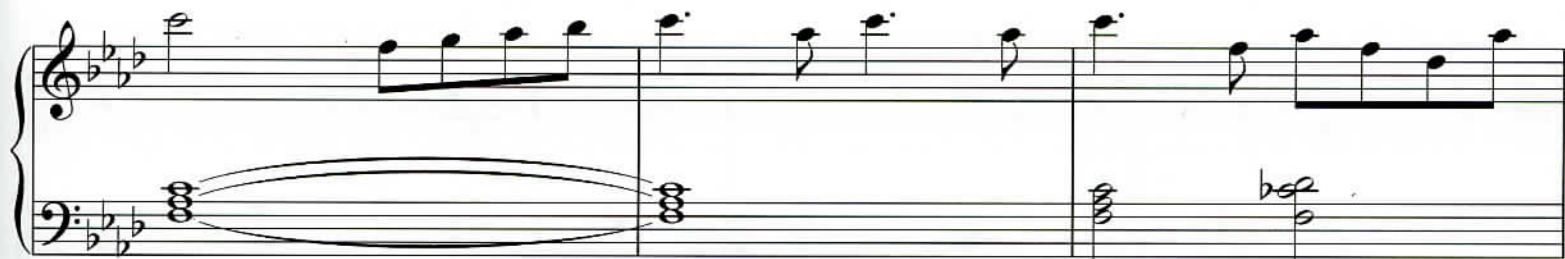

(8va) 7

rall.

Twice as fast

8va -----

(8va) -----

(8va) -----

(8va) -----

(8va) -----

(8va) -----

(8va) -----

(8va) 7

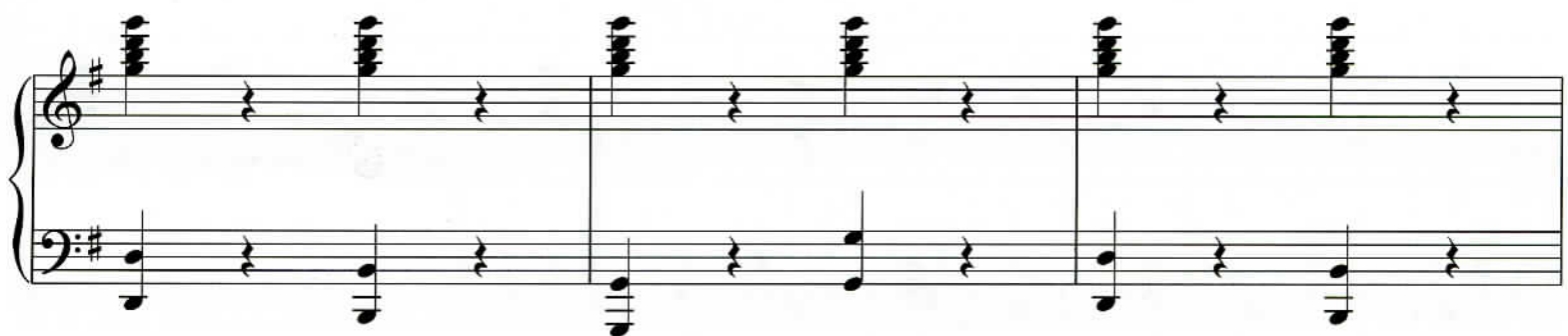
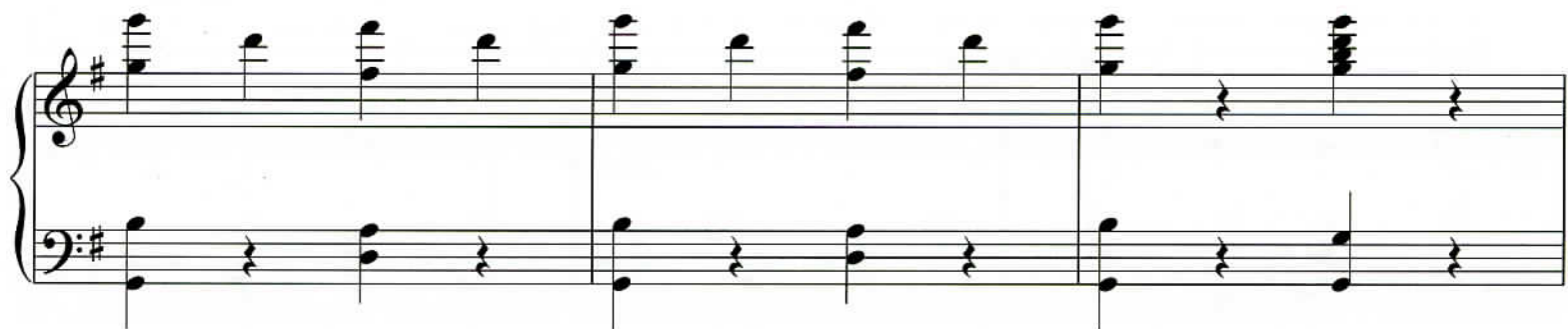
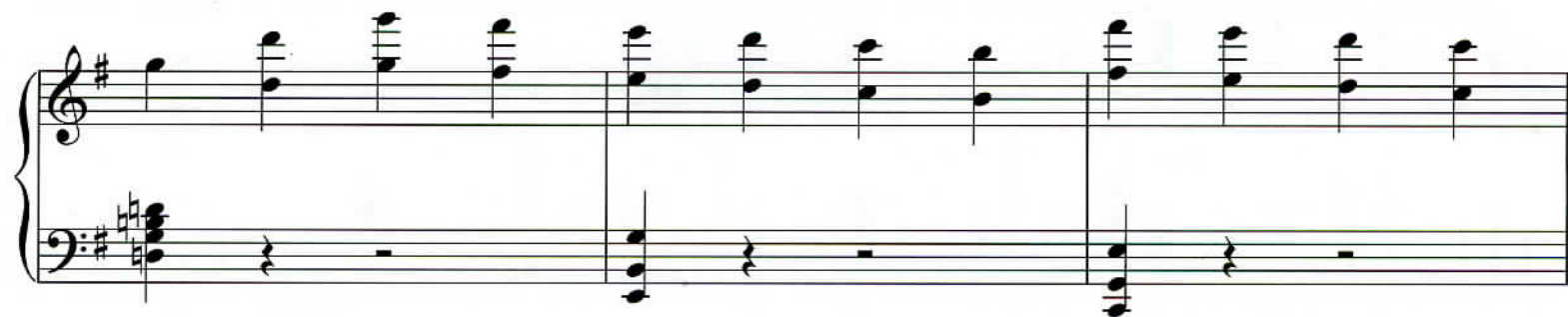

PERFECTION

Arranged by
CLINT MANSELL

Moderately, freely

8va 7 Moderately fast, steadily

8va 7 Moderately fast, steadily

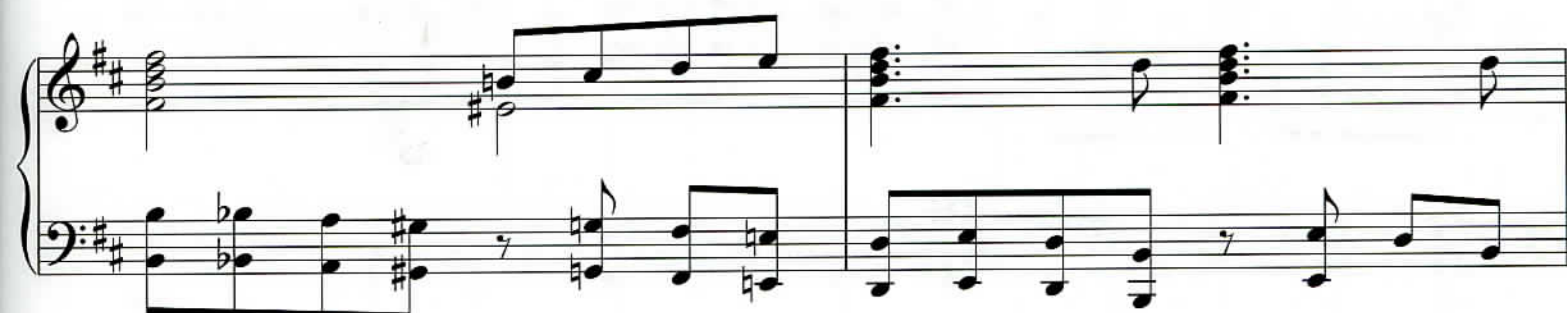

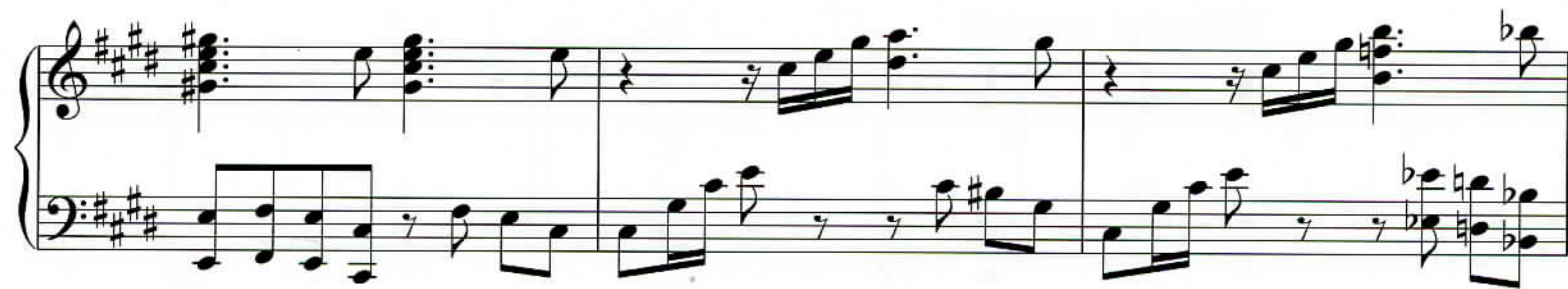

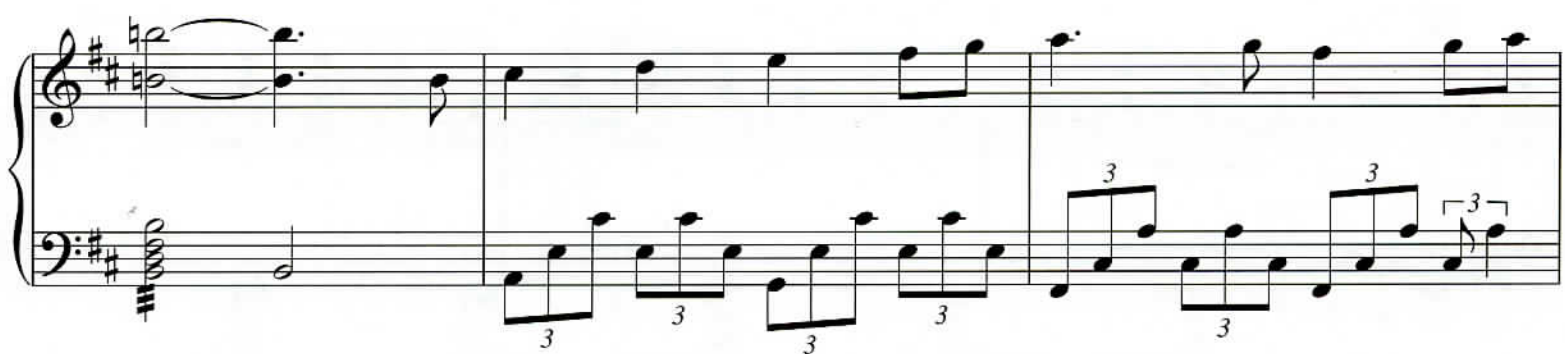
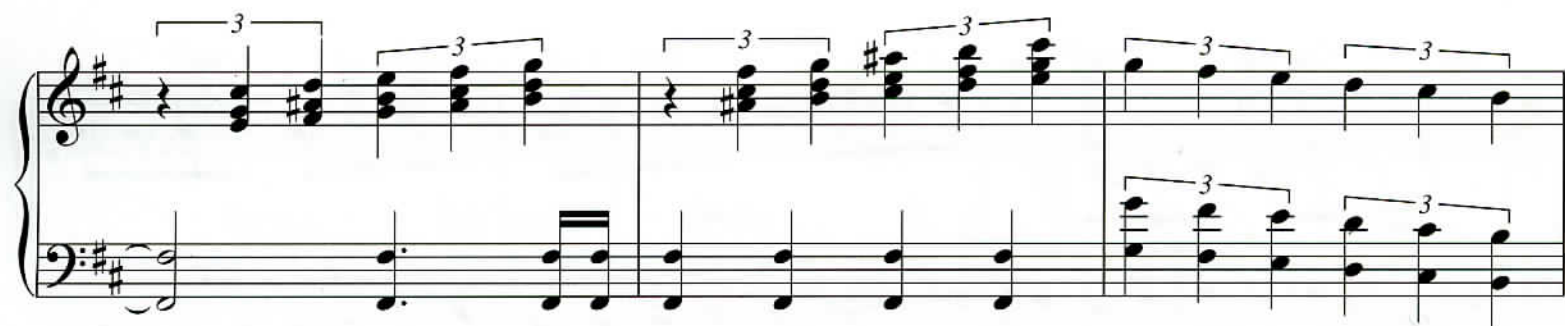
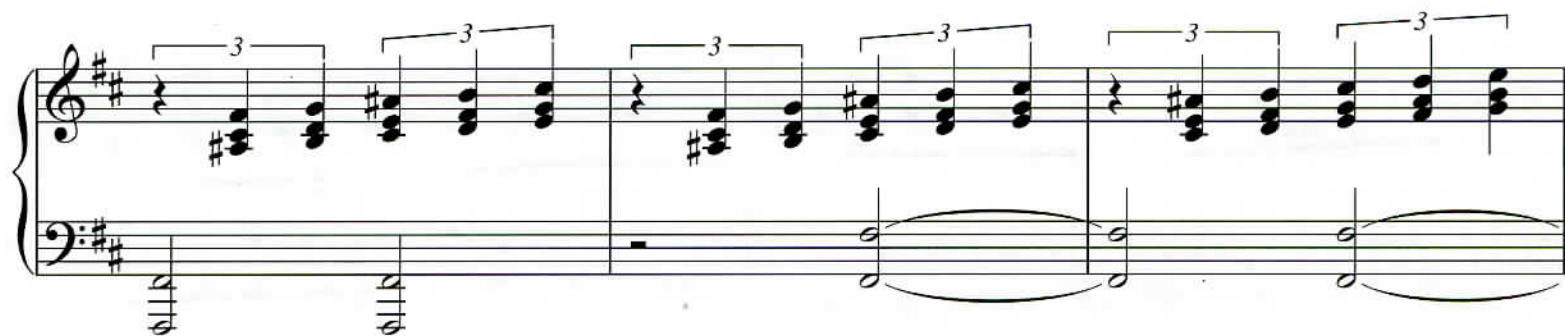

(8va)-----

(8va)-----

(8va)-----

Majestically

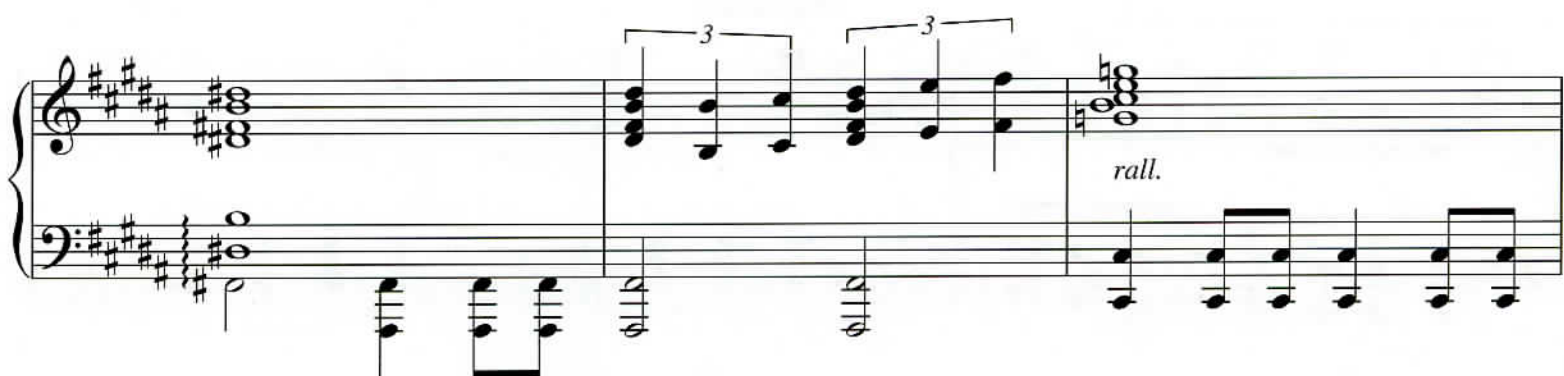
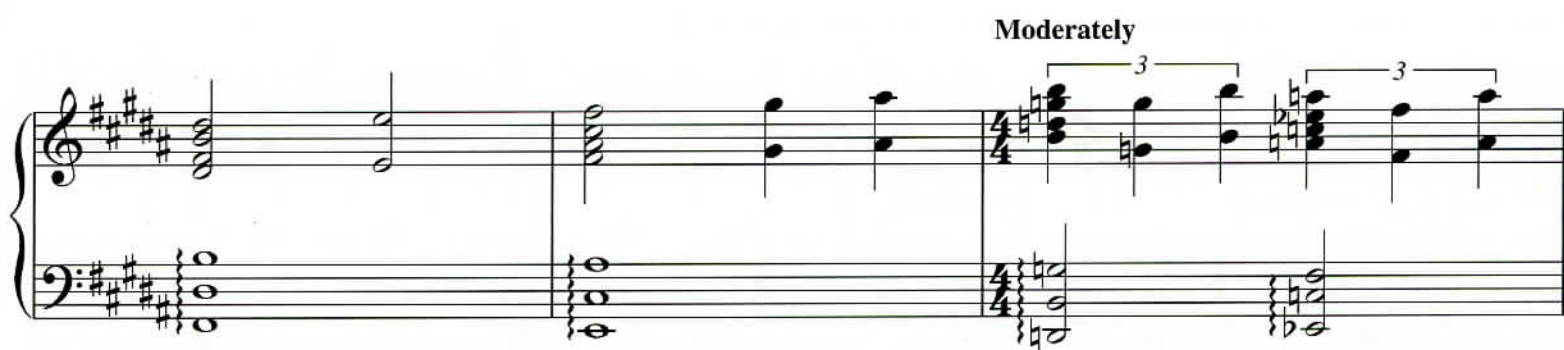

Slightly faster, legato

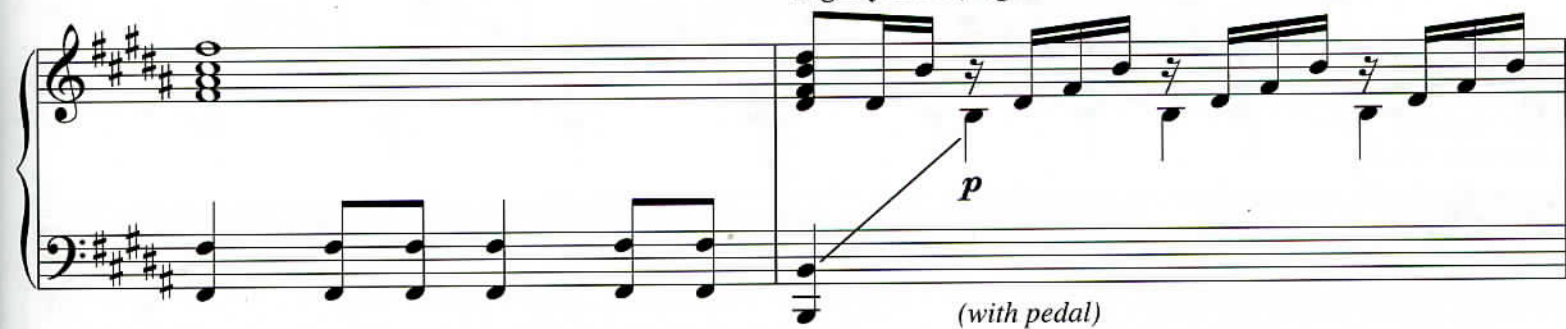

(with pedal)

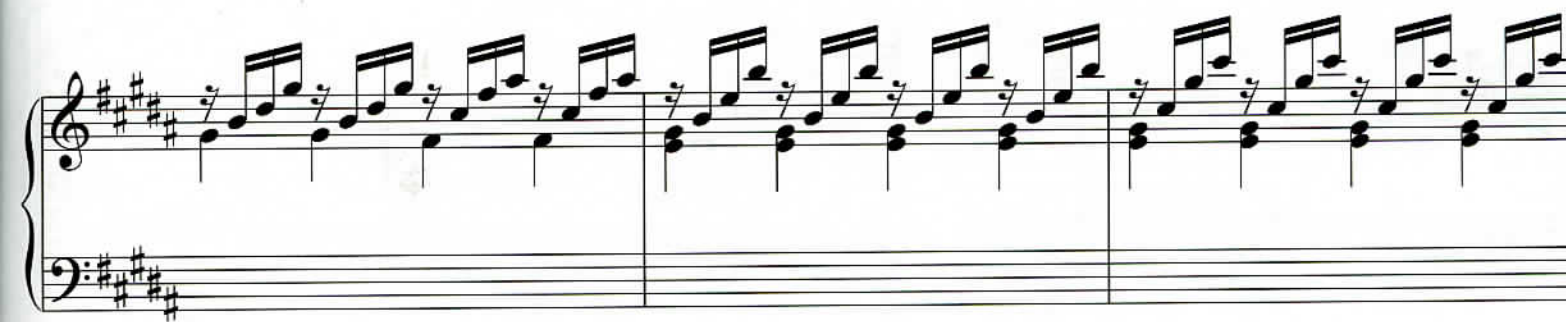

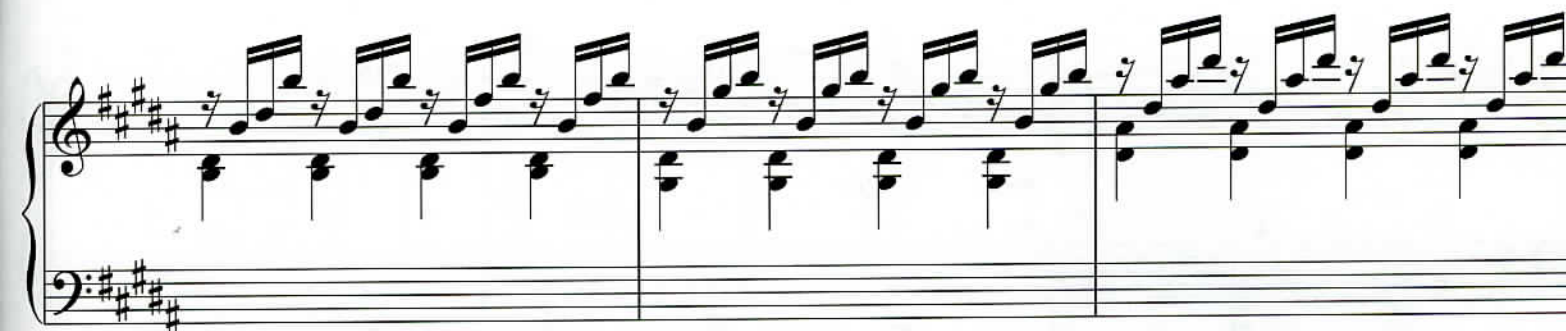

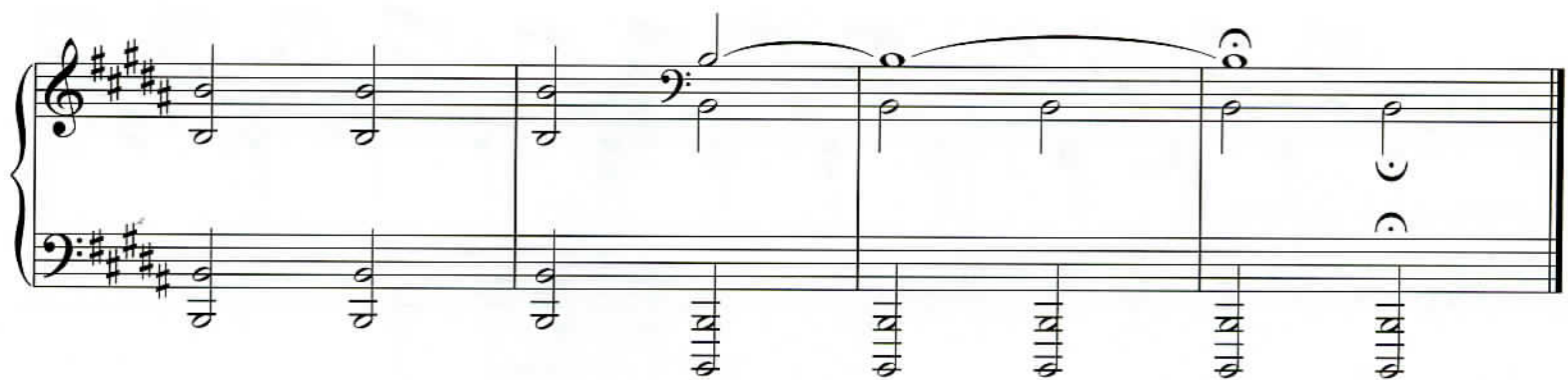
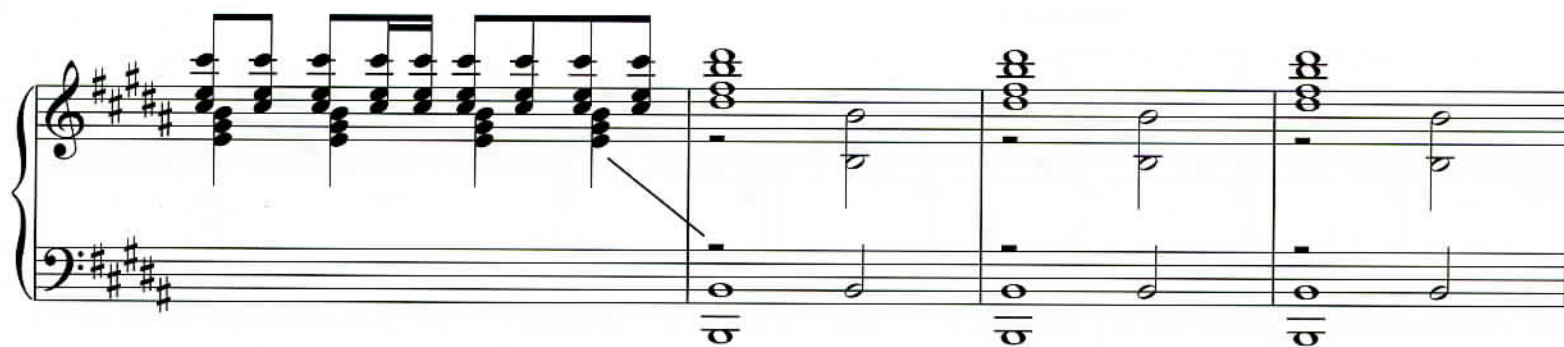
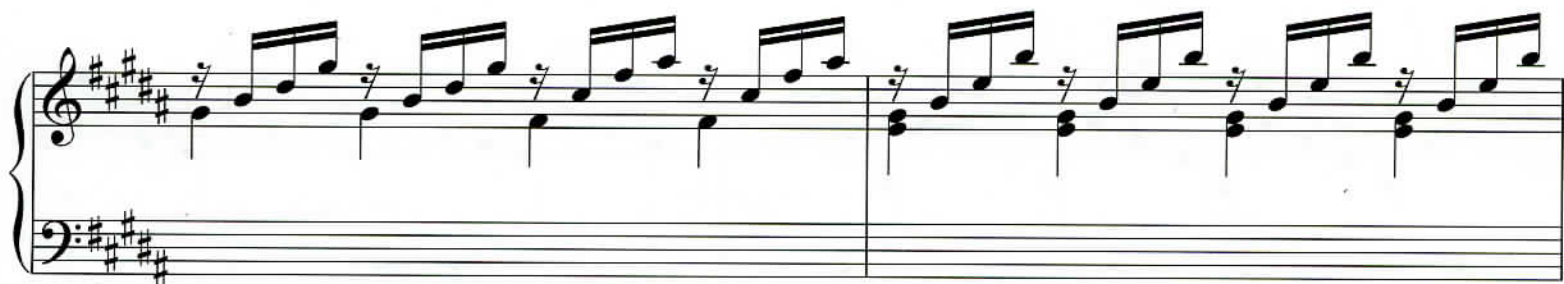
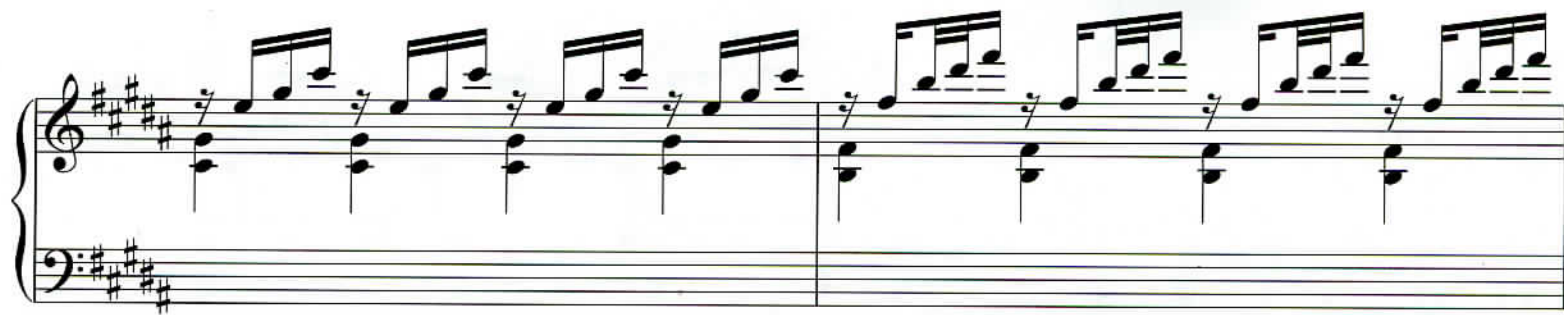

A SWAN SONG

(For Nina)

Composed by
CLINT MANSELL

Moderately slow

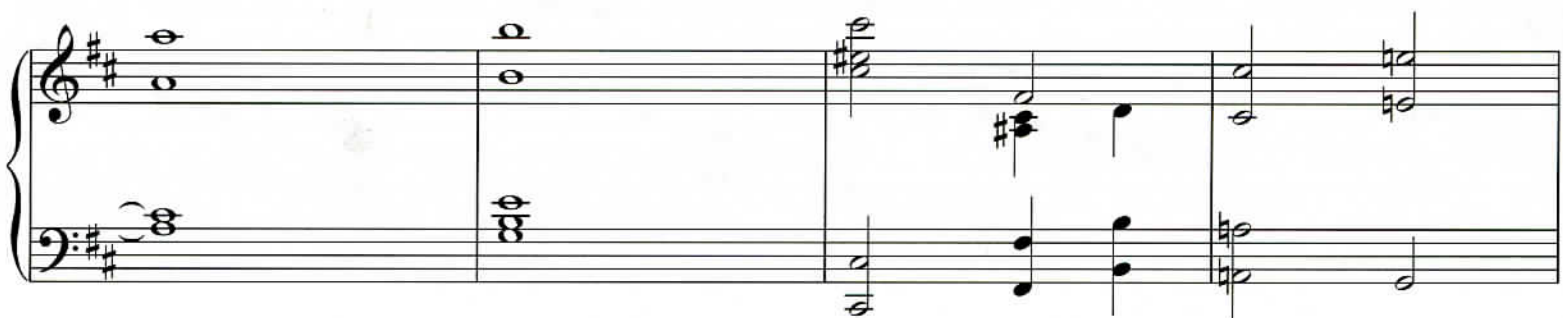
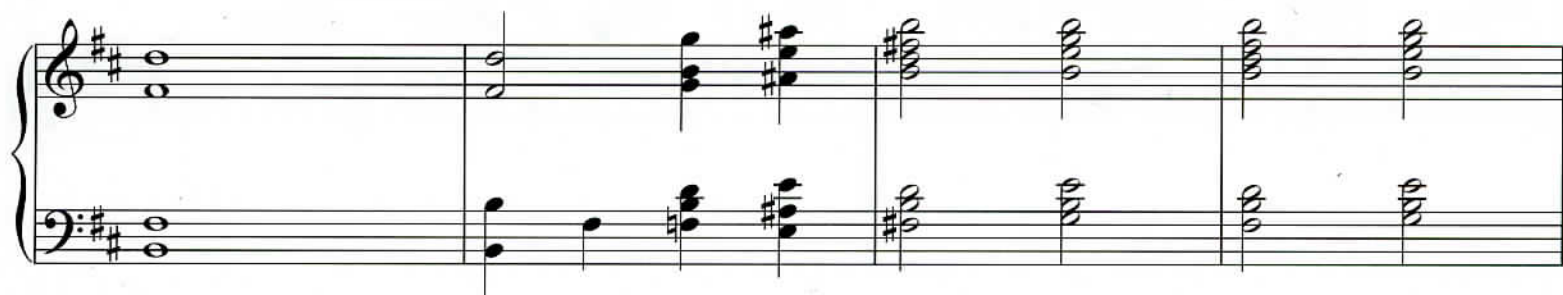

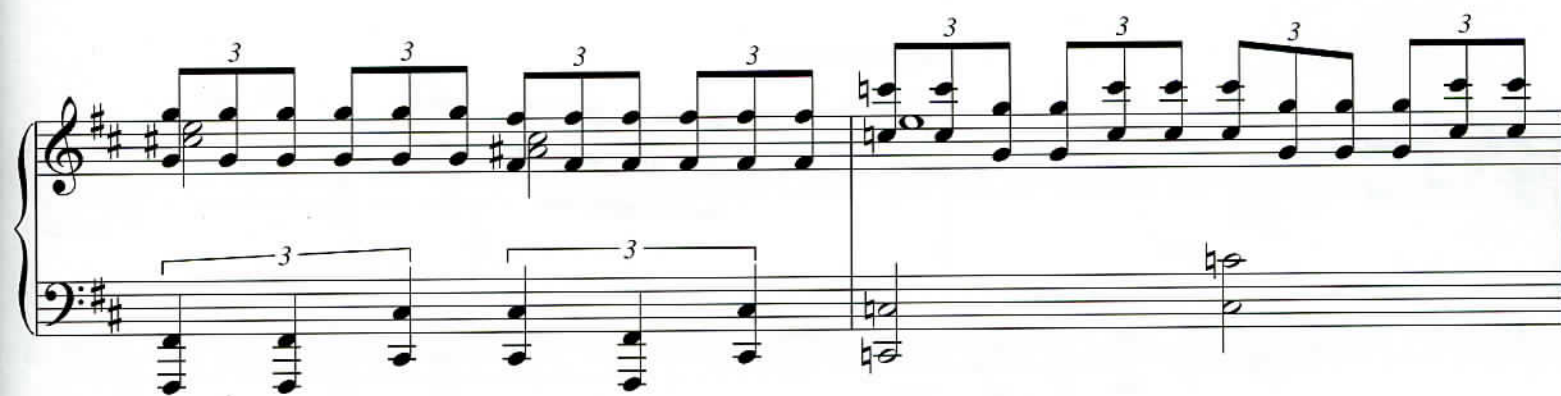

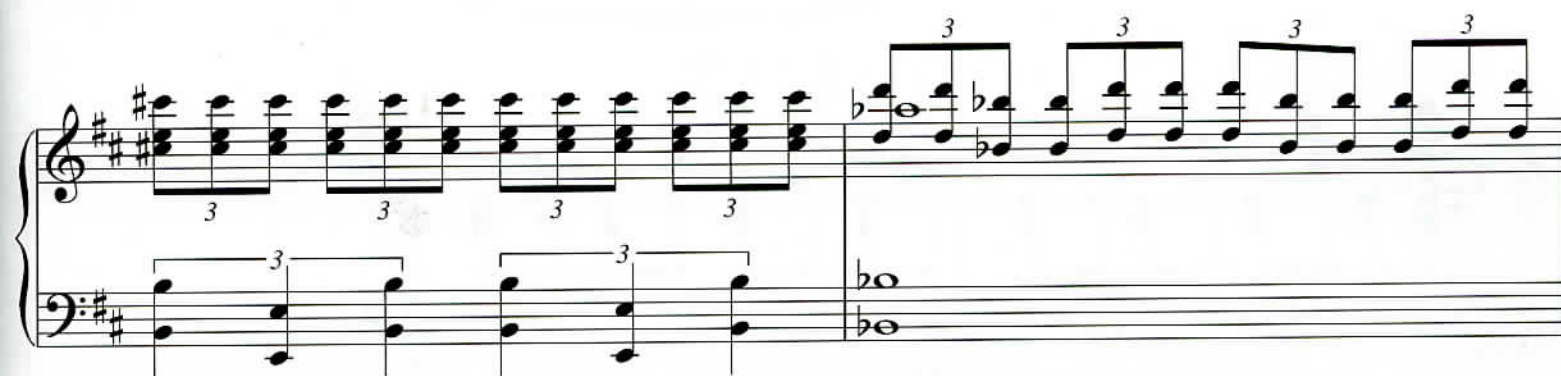

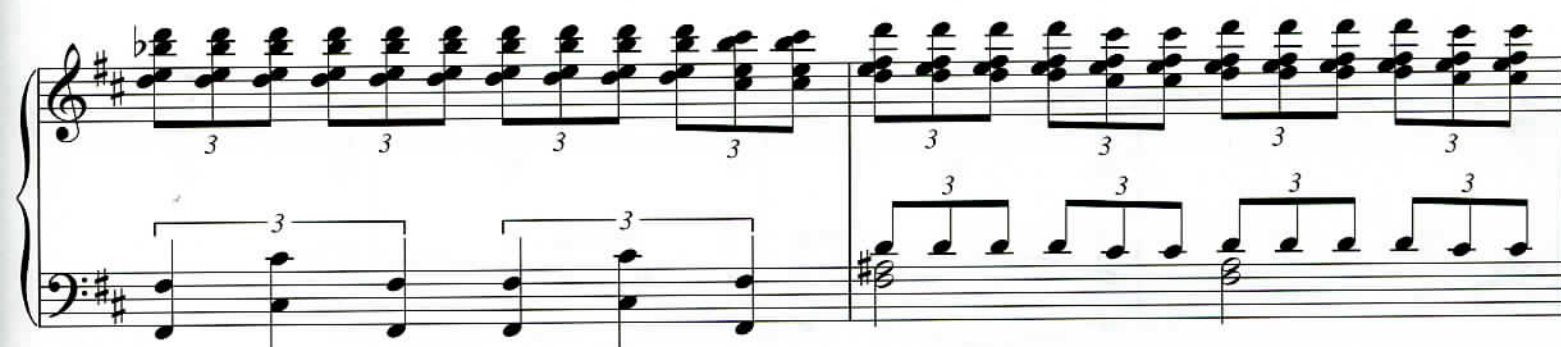

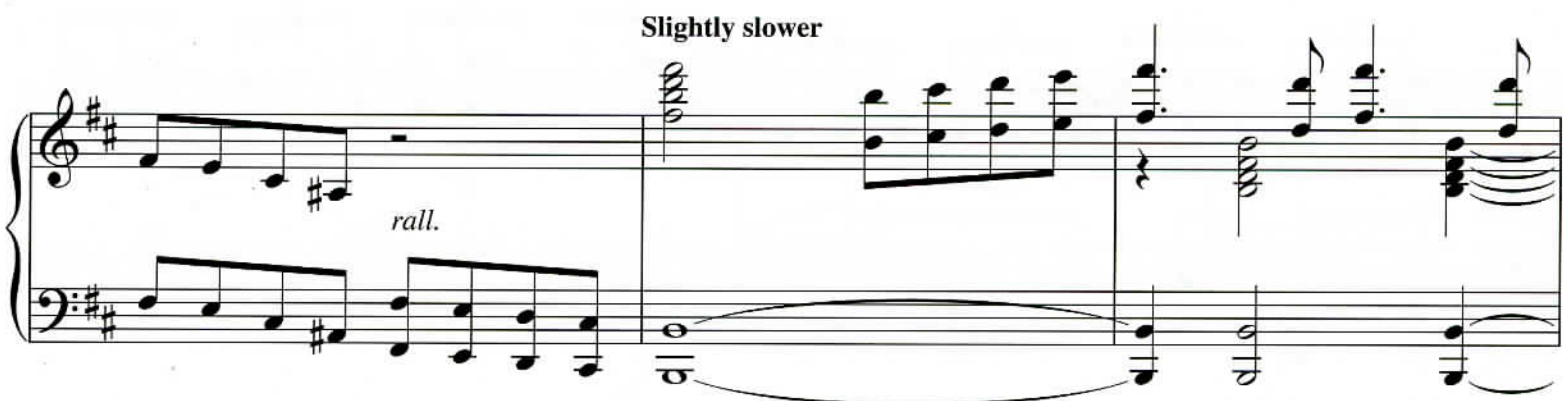
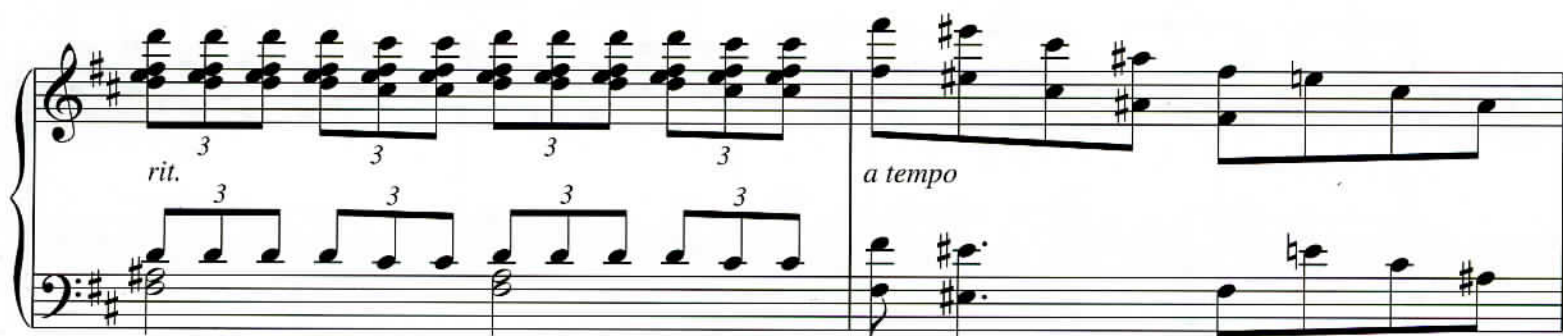
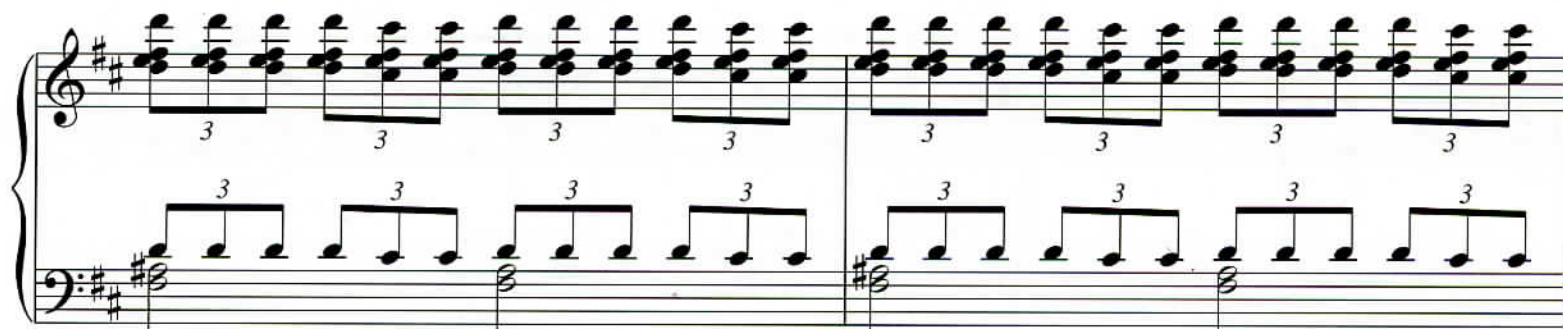

NINA'S DREAM
MOTHER ME
THE NEW SEASON
A ROOM OF HER OWN
A NEW SWAN QUEEN
THE DOUBLE
NIGHT OF TERROR
STUMBLER BEGINNINGS...
A SWAN IS BORN
PERFECTION
A SWAN SONG (FOR NINA)

HL 00313537

EXCLUSIVELY DISTRIBUTED BY
 **HAL•LEONARD®**

ISBN 978-1-458

Msc
786
.21542
MAN