

Paganini Caprice

für Klavier

Robin Pannenberg/Niccolò Paganini

Moderato (♩ = 100)

No.5

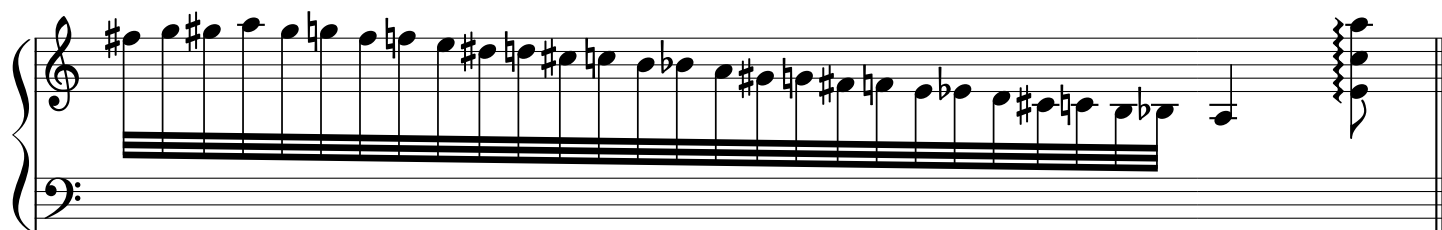
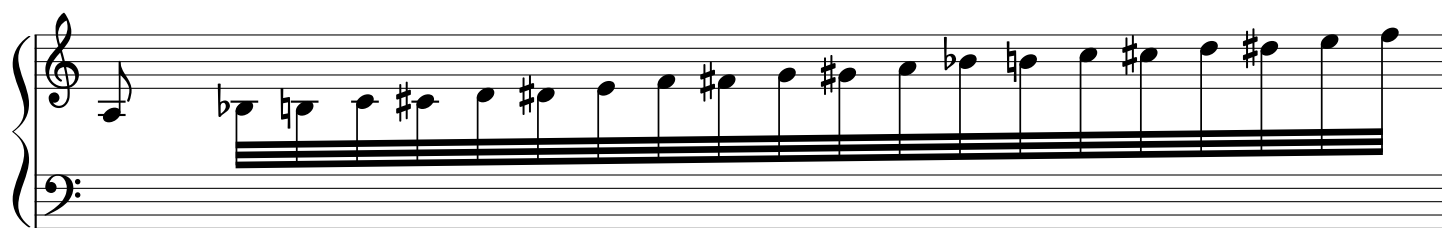
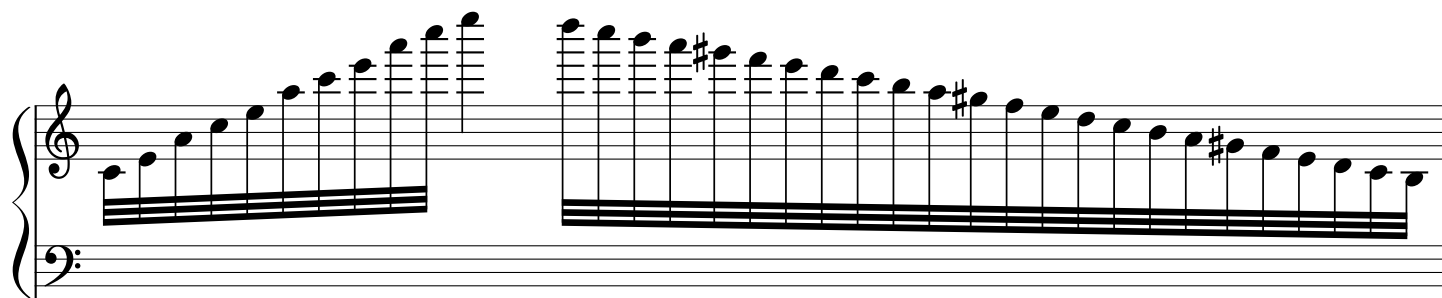
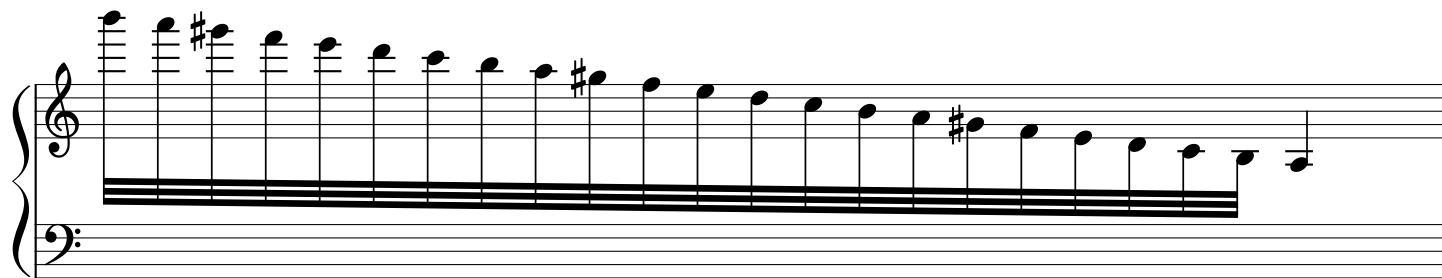
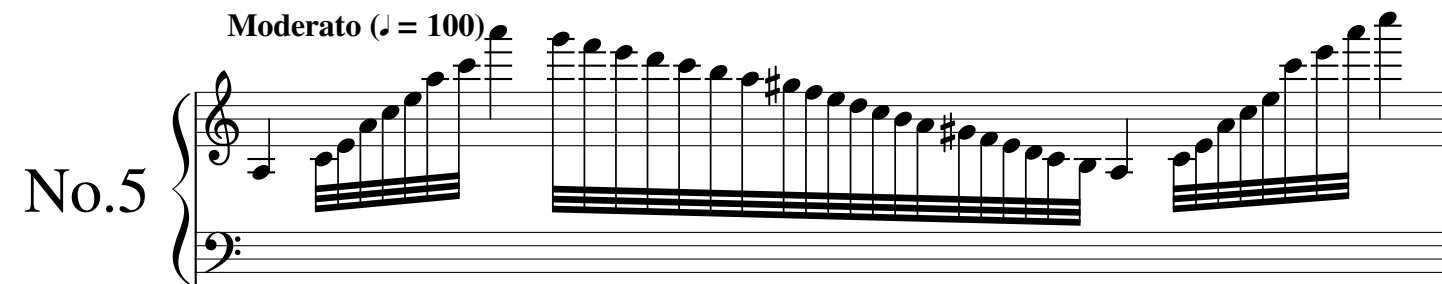

Agitato (♩ = 160-170)

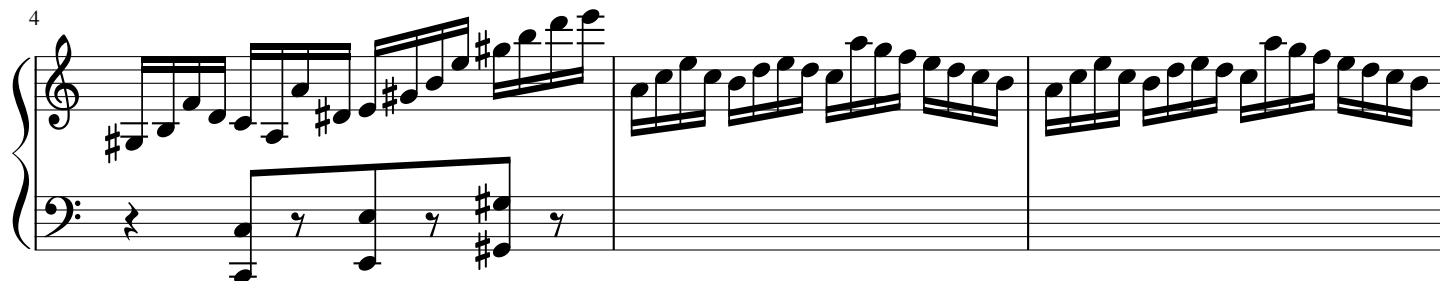

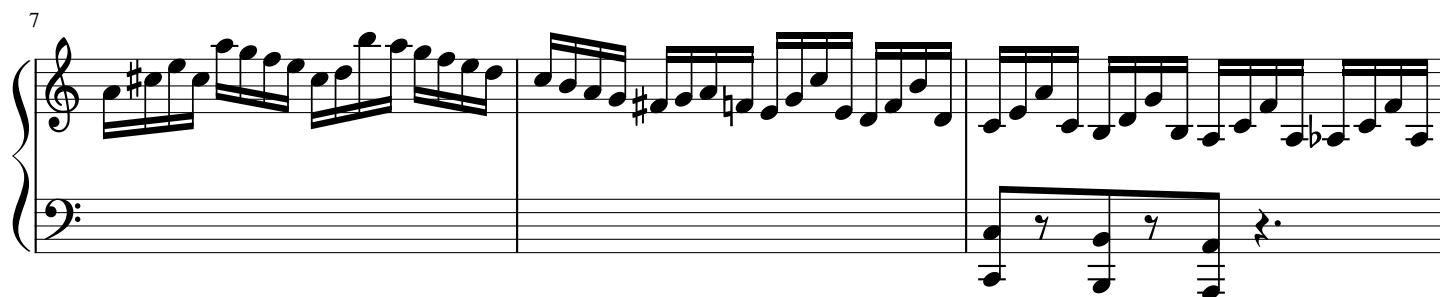

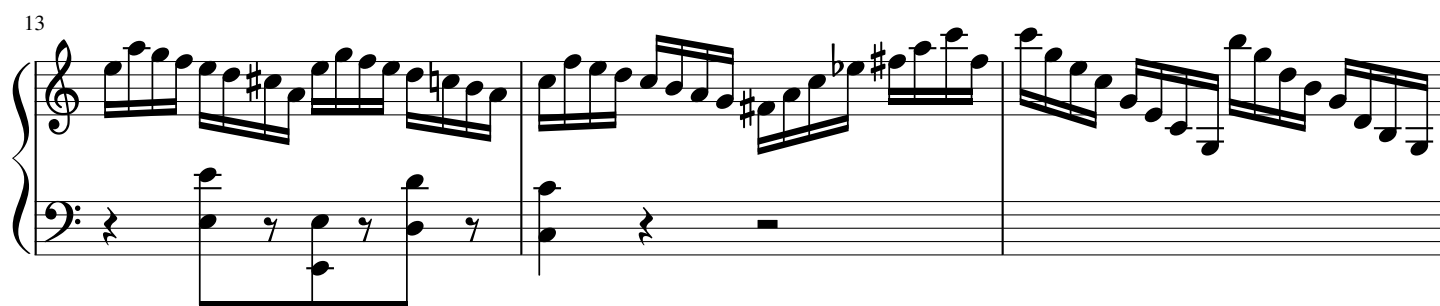

18

1. 2.

21

23

25

27

29

31

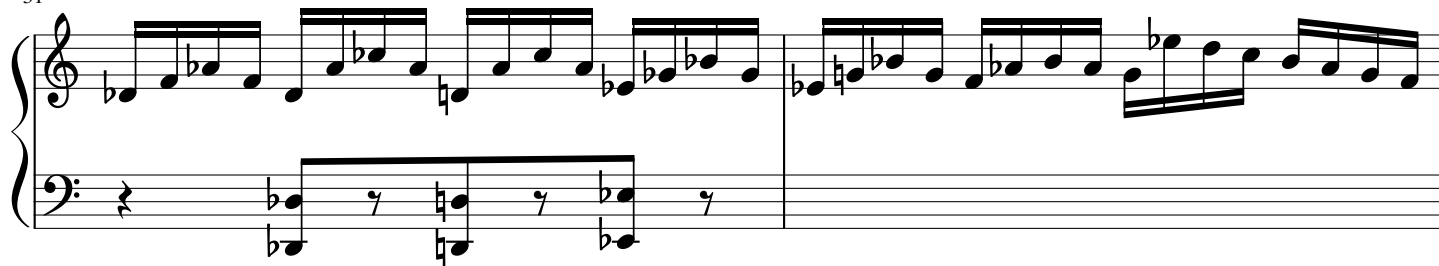

33

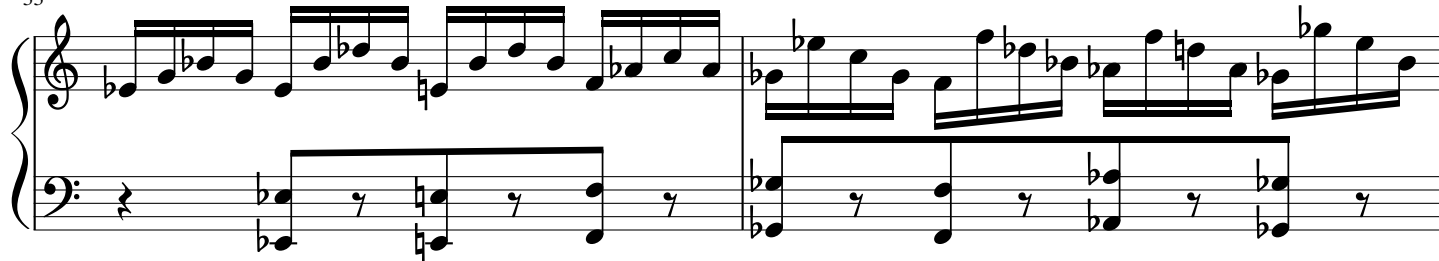

35

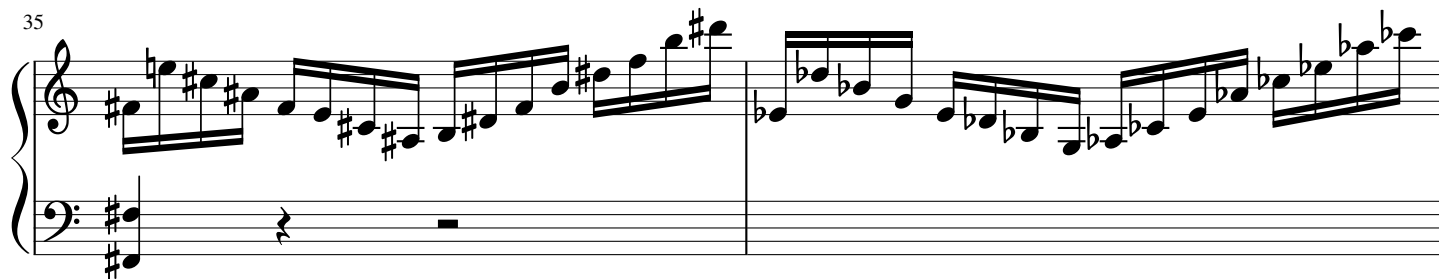

37

39

41

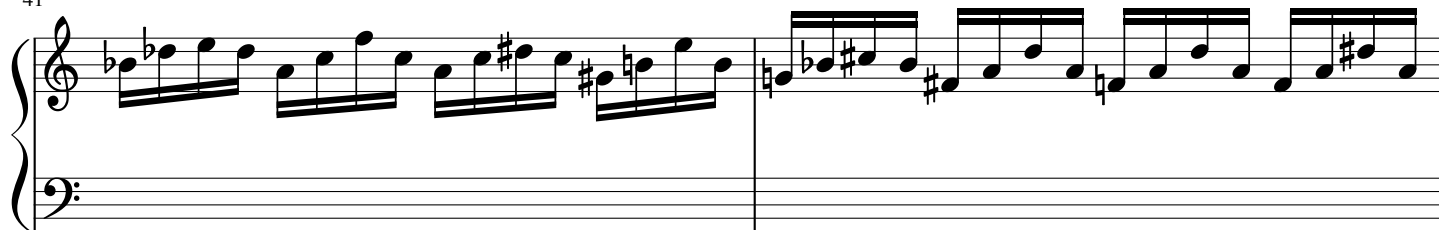

43

8

45

47

49

51

53

Moderato (♩ = 100)

