

Слепой дождик

М. ТАРИВЕРДИЕВ

Mesto ♩ = 72

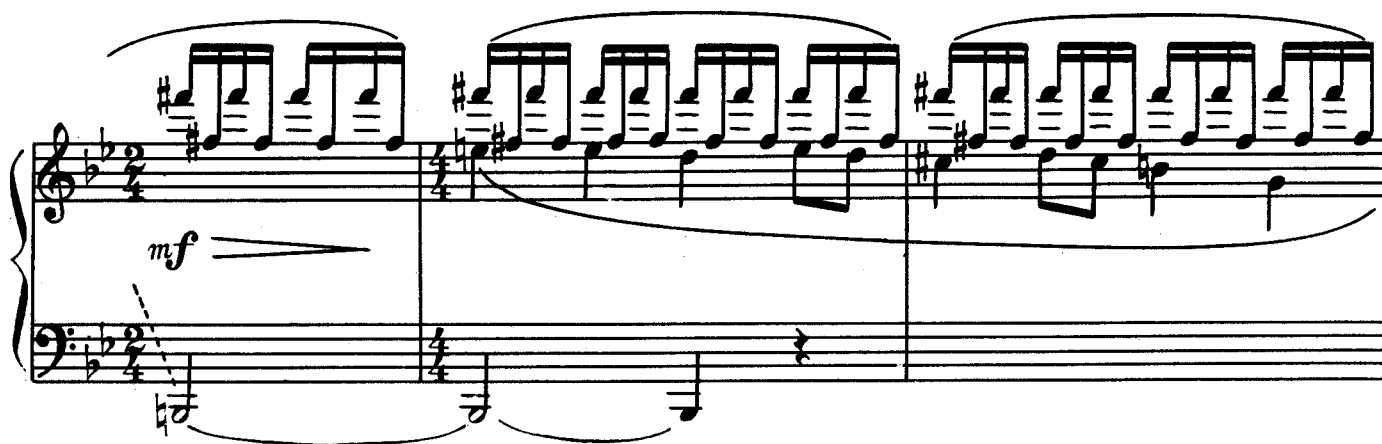
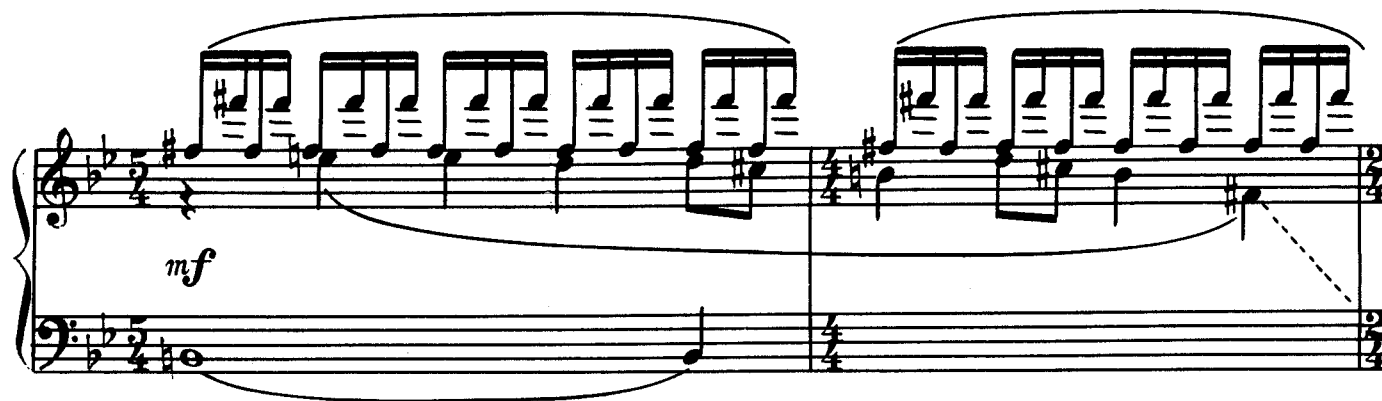
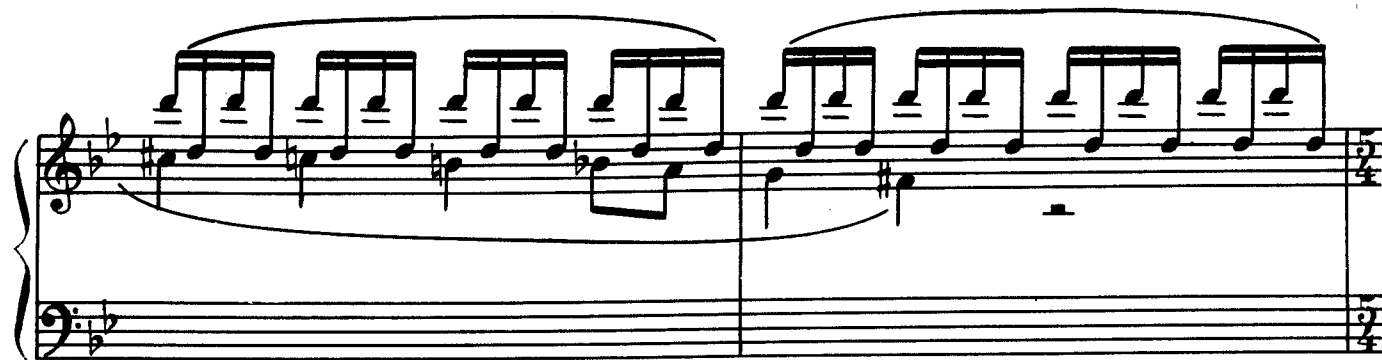

