

Нежность

М. ТАРИВЕРДИЕВ

Andantino pastorale ♩ = 72

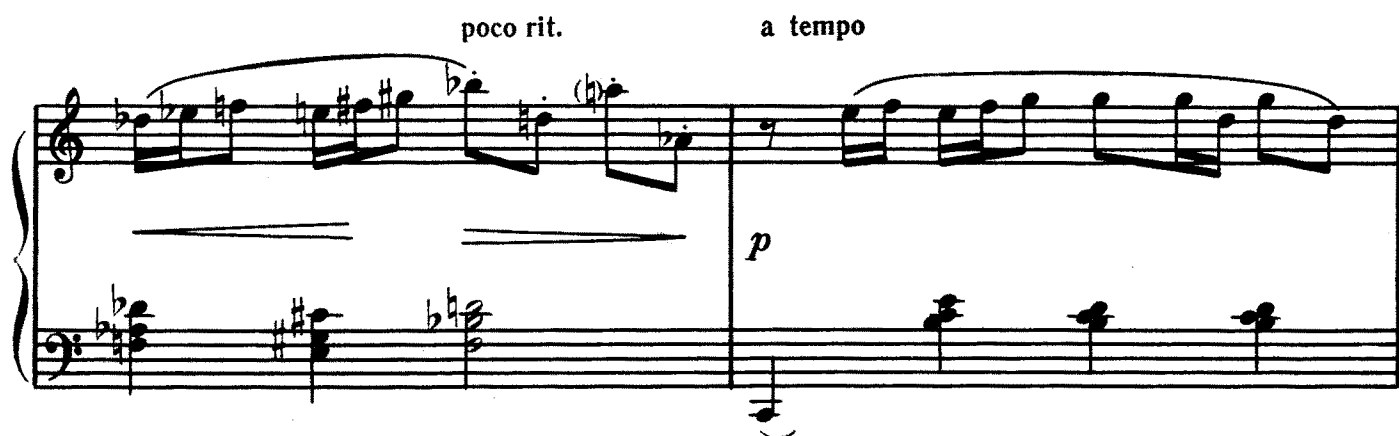
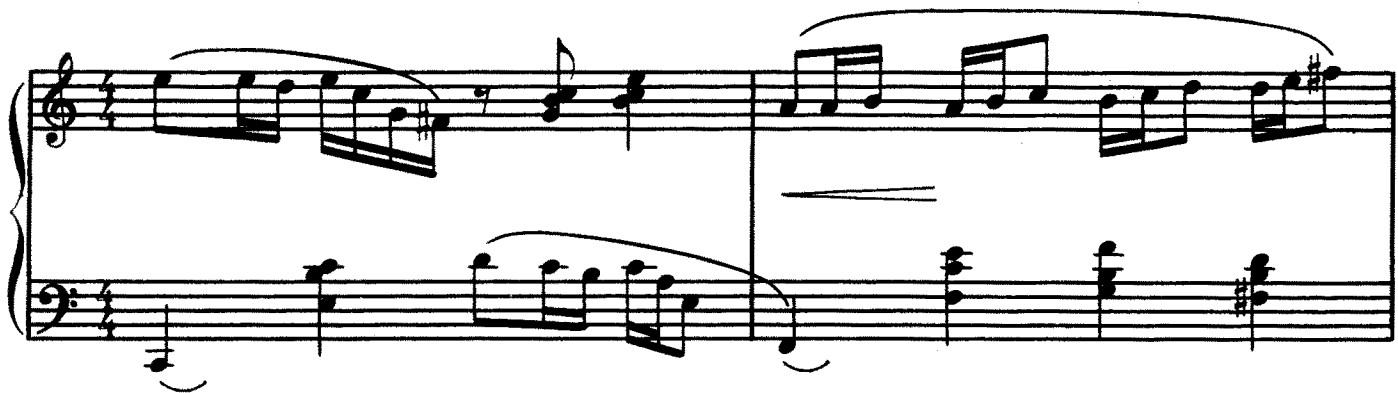

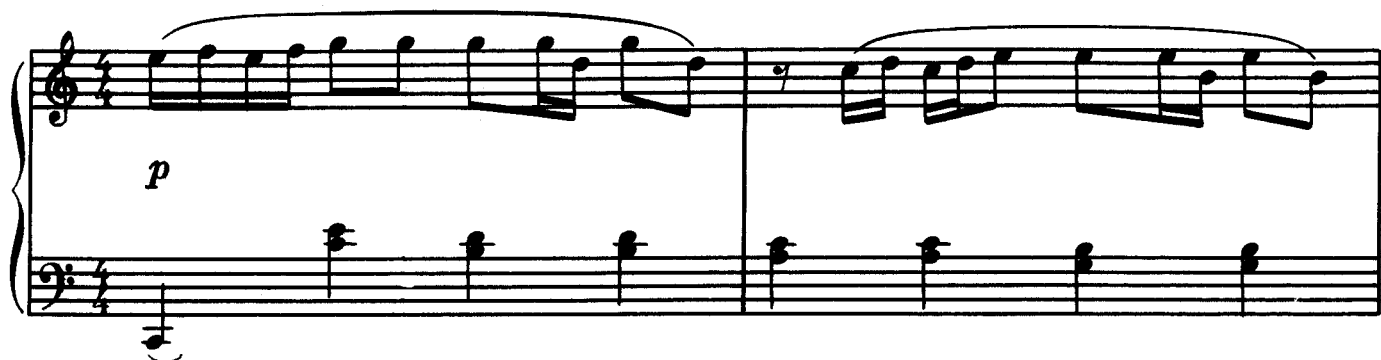

