

Снег танцует

Allegro moderato

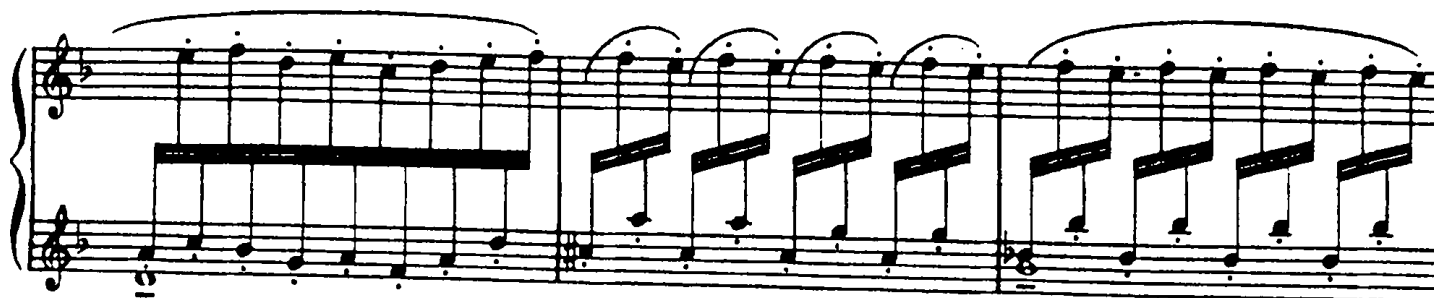

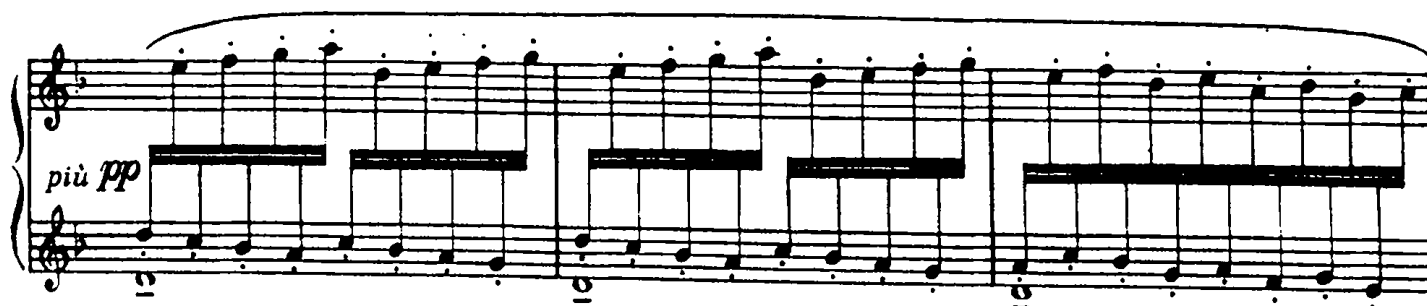
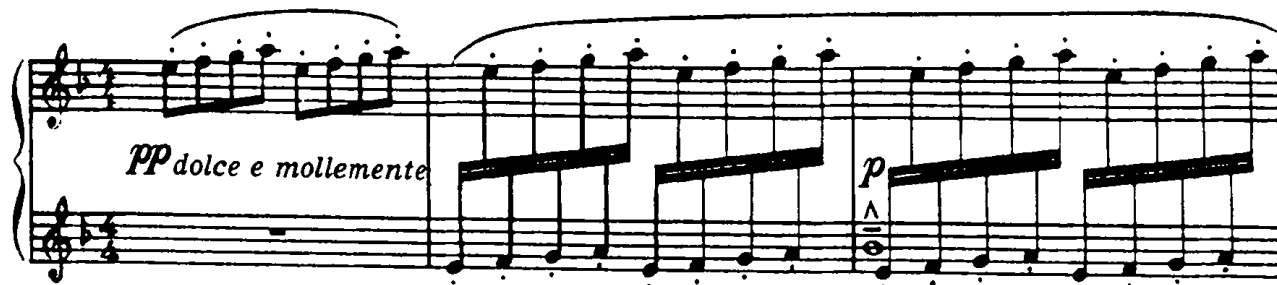
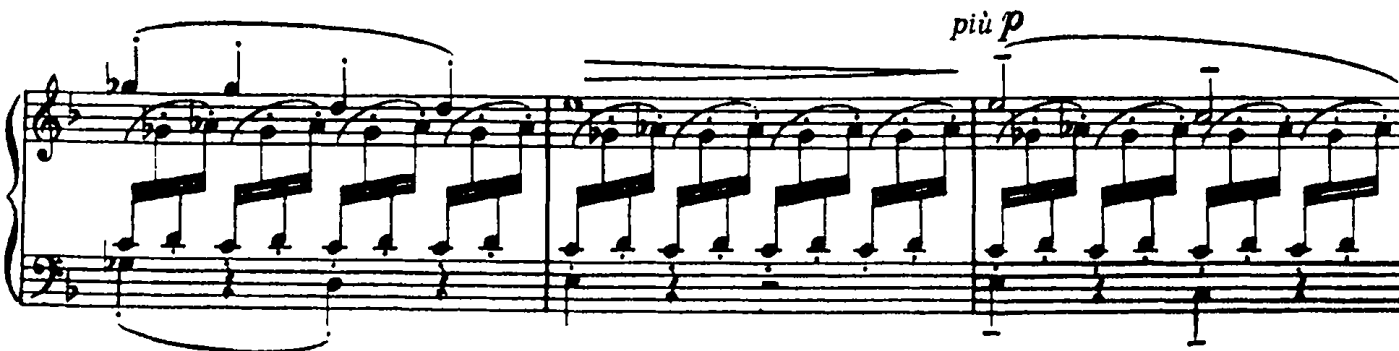
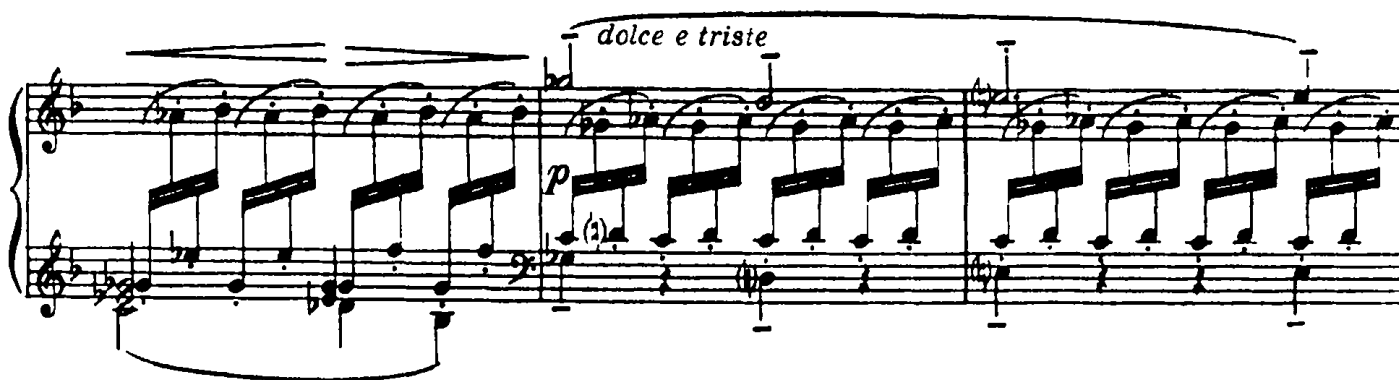
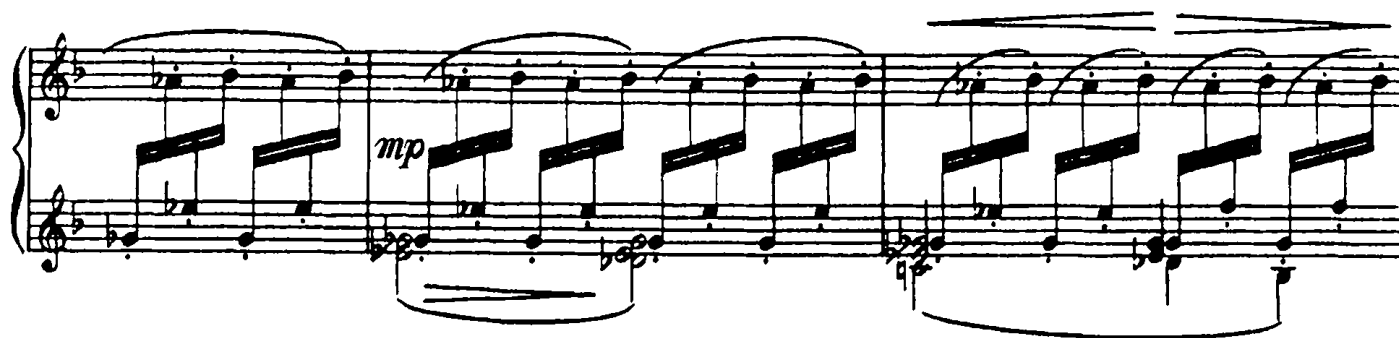
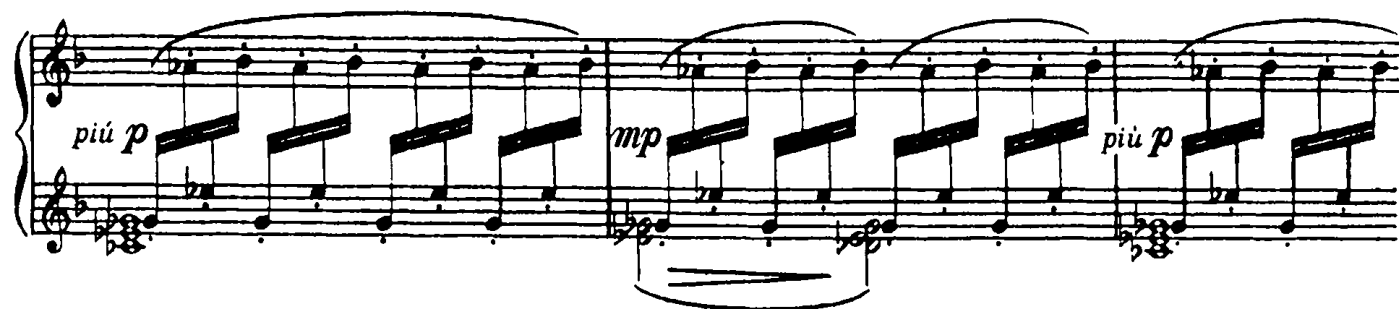
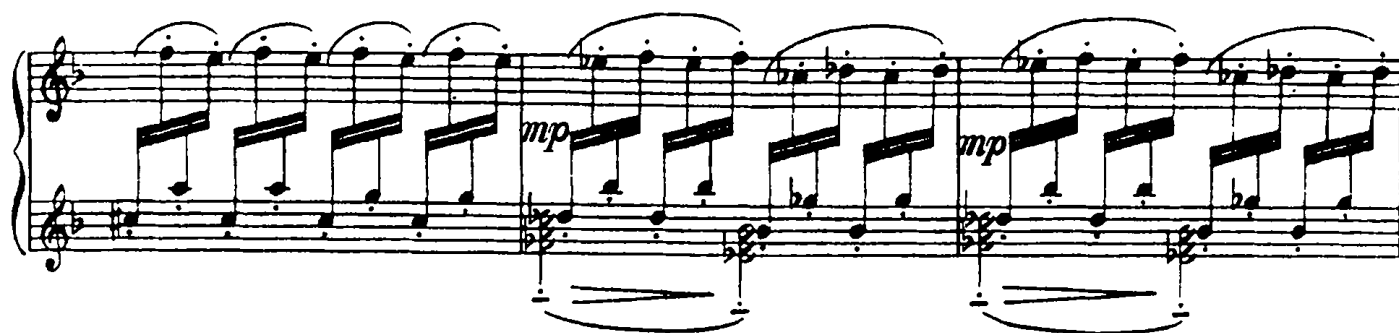

poco rall.

a tempo

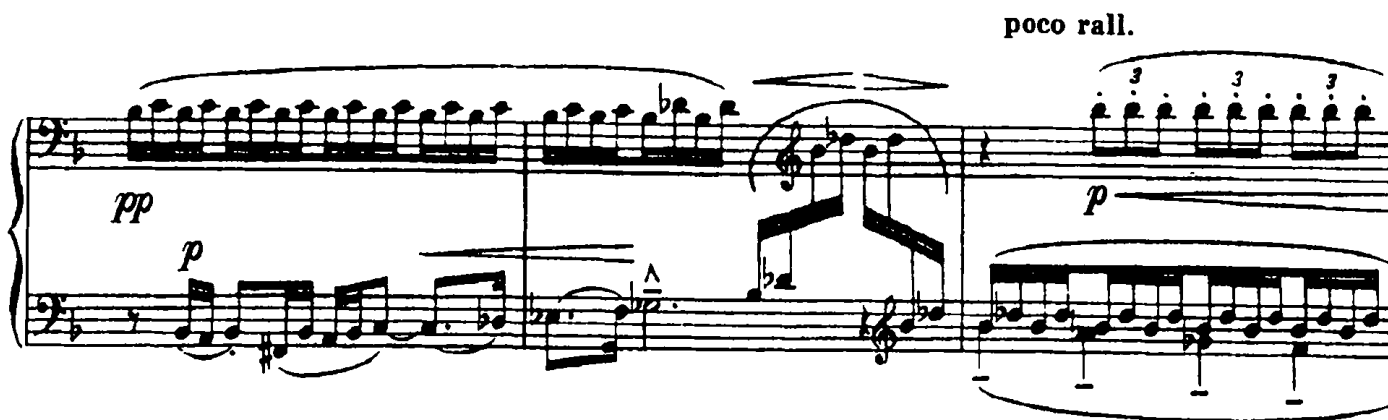

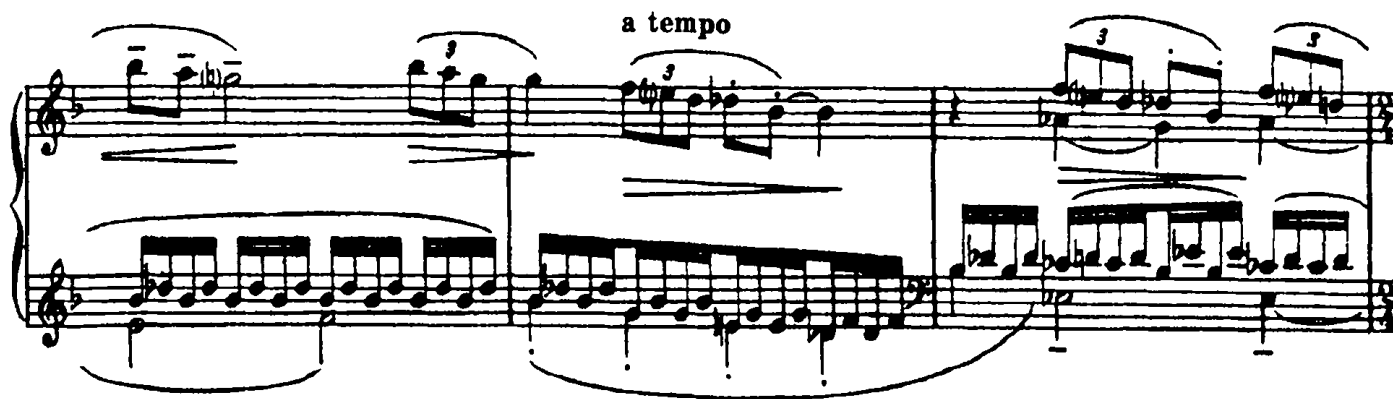

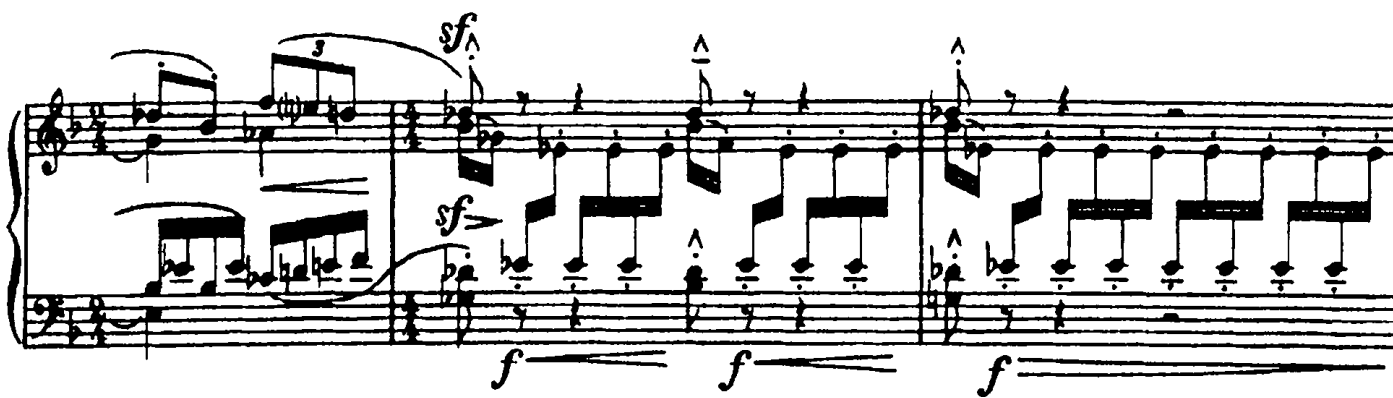

sempre pp

molto pp e perdendo

ppp

pp

pp

senza rit.

ppp

pp