

I see fire

in C

Ed Sheeran

a capriccio

$\text{♩} = 160$

Intro

Measures 7-12. The right hand continues the melodic development with various note values and rests. The left hand maintains the bass line pattern.

Measures 13-16. The right hand has a more active melodic line. The left hand continues with the bass line, ending with a double bar line.

Theme

Measures 17-23 of the Theme. The right hand features a complex melodic line with many beamed notes. The left hand provides a harmonic accompaniment with chords and moving bass lines.

Verse

Measures 24-29 of the Verse. The right hand includes triplet markings over groups of notes. The left hand continues with the harmonic accompaniment.

Bridge

31

Theme

38

Verse

44

Bridge

51

58

Chorus

64

72

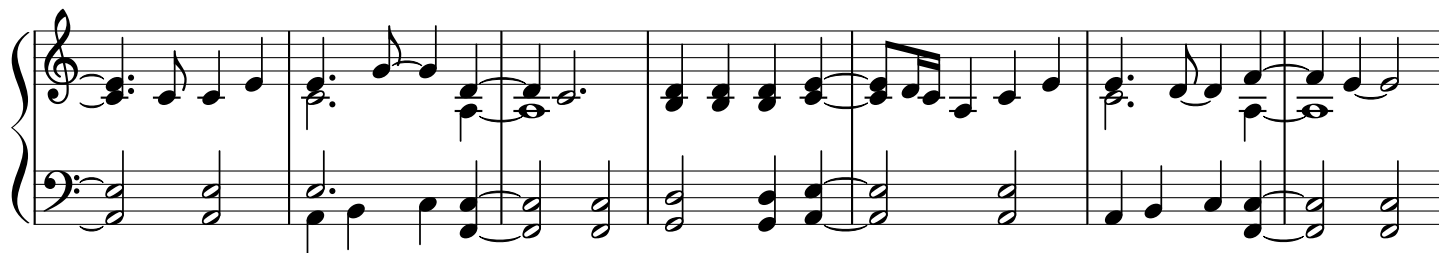

79

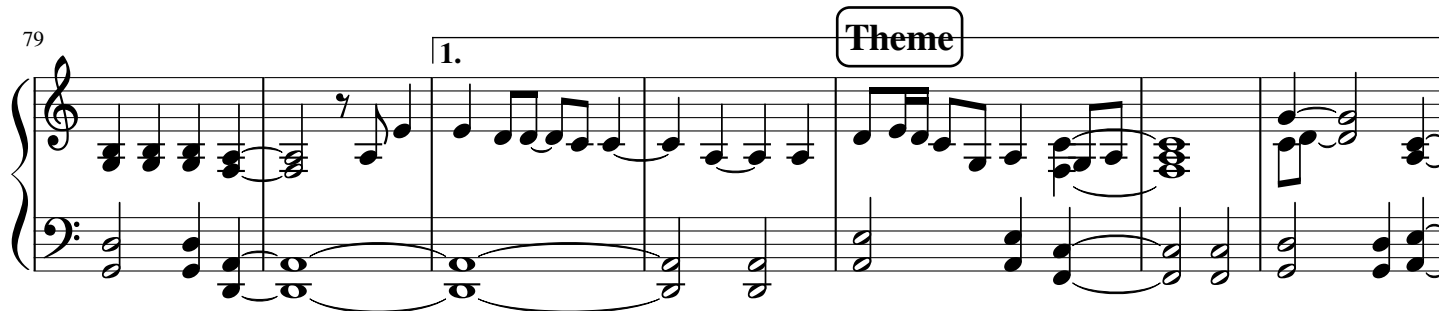

86

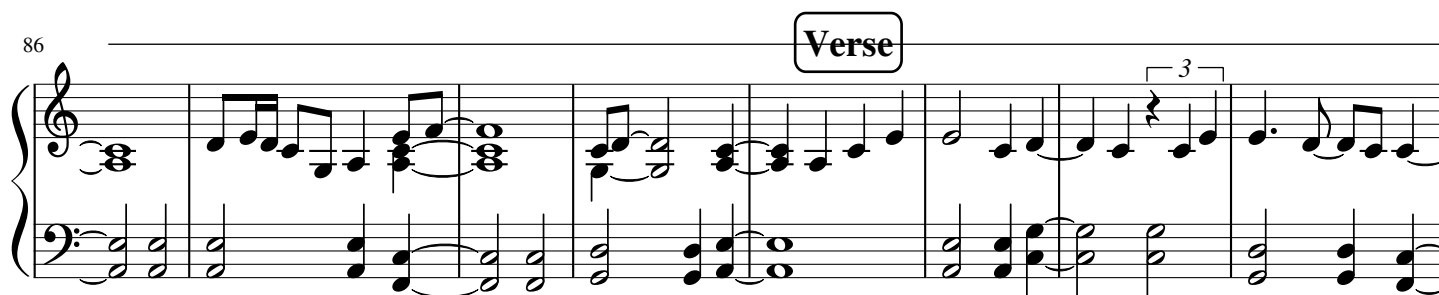

94

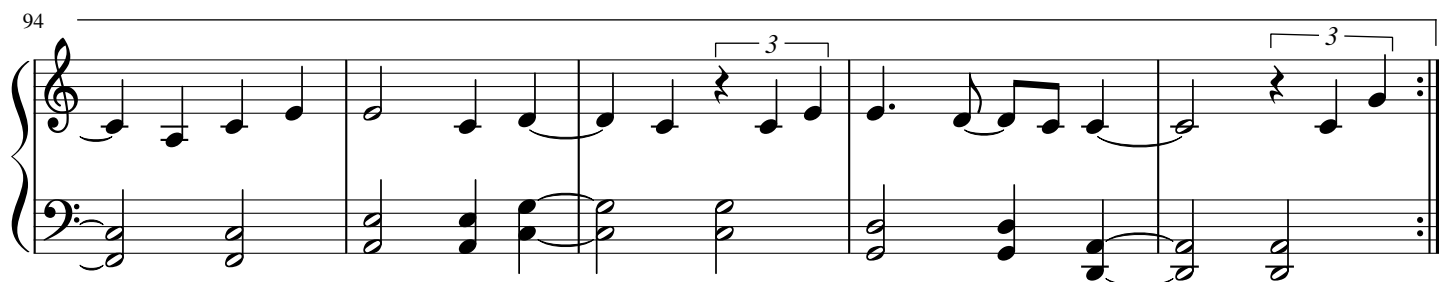

99

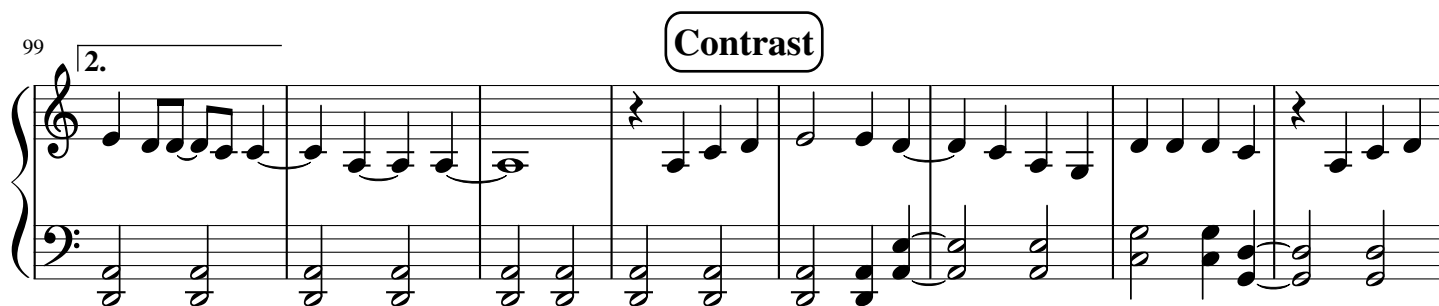

107

[Chorus

114

121

129

129

135

141

148

This block contains measures 148, 149, and 150. Measure 148 features a treble staff with a half note G4, a quarter note A4, a quarter note B4, and a half note C5. The bass staff has a whole note chord of G2 and B2. Measure 149 has a treble staff with a half note D5, a quarter note E5, a quarter note F5, and a half note G5. The bass staff has a whole note chord of C3 and E2. Measure 150 has a treble staff with a half note A5, a quarter note B5, a quarter note C6, and a half note D6. The bass staff has a whole note chord of F2 and A2. The piece ends with a double bar line.