Осенний марафон

(мелодия из одноимённого к/ф реж. Г.Данелия)

музыка Андрея Петрова

(переложение Малахова Ю.)

Умеренно

♩=112

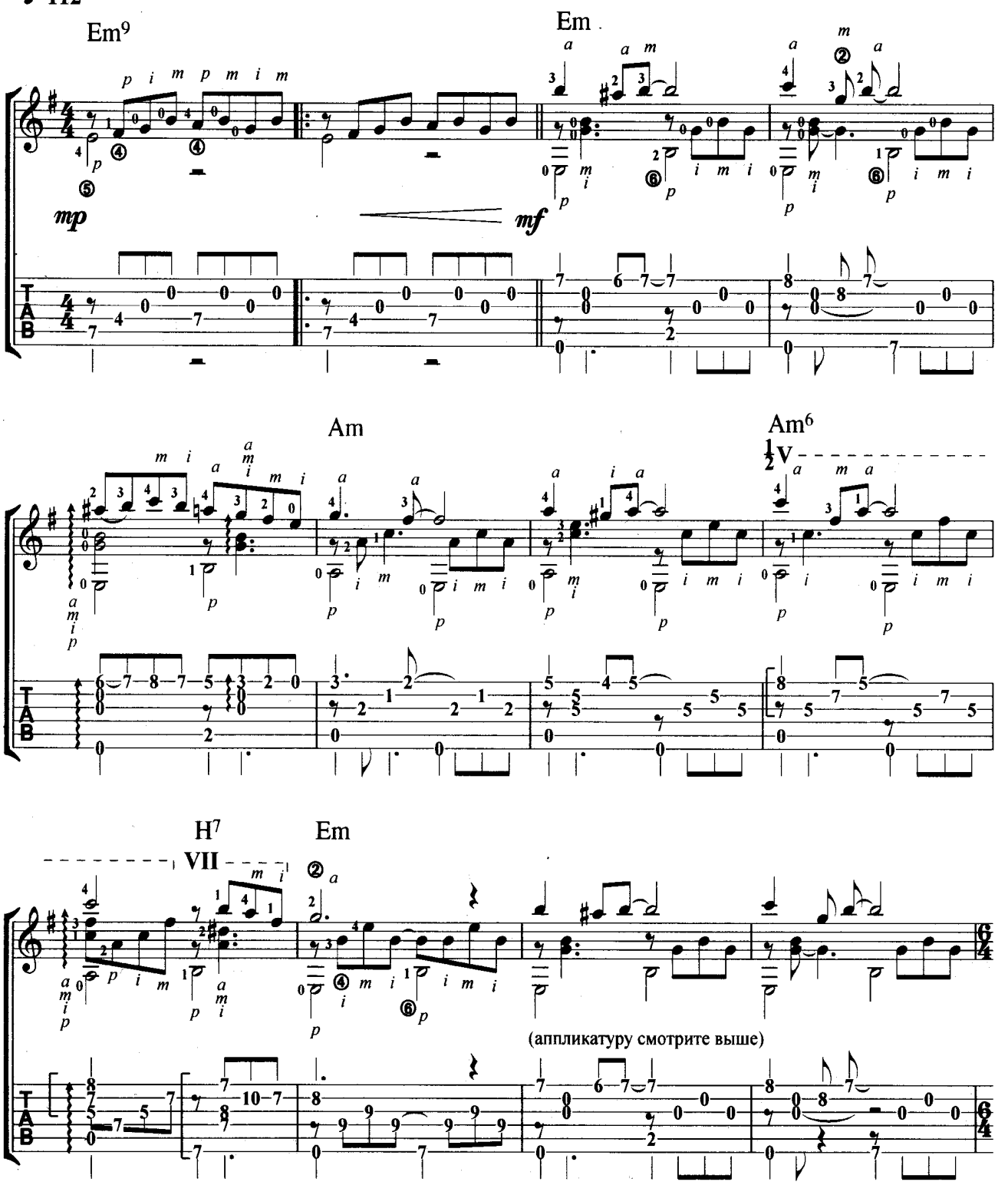

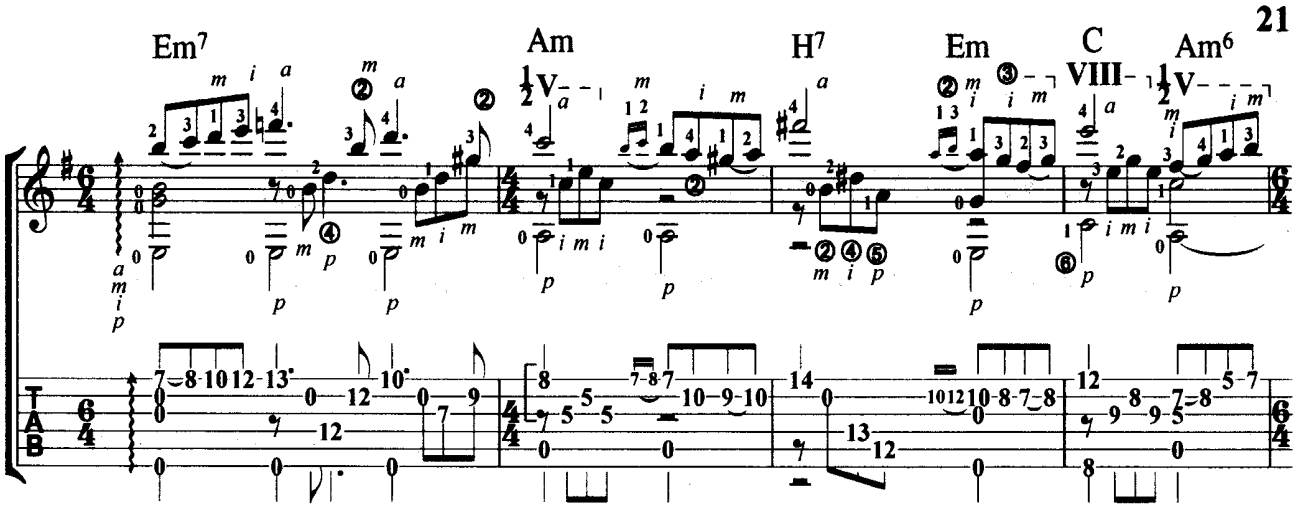
Em7
Am
½V
H7
Em
C
VIII
Am6
½V

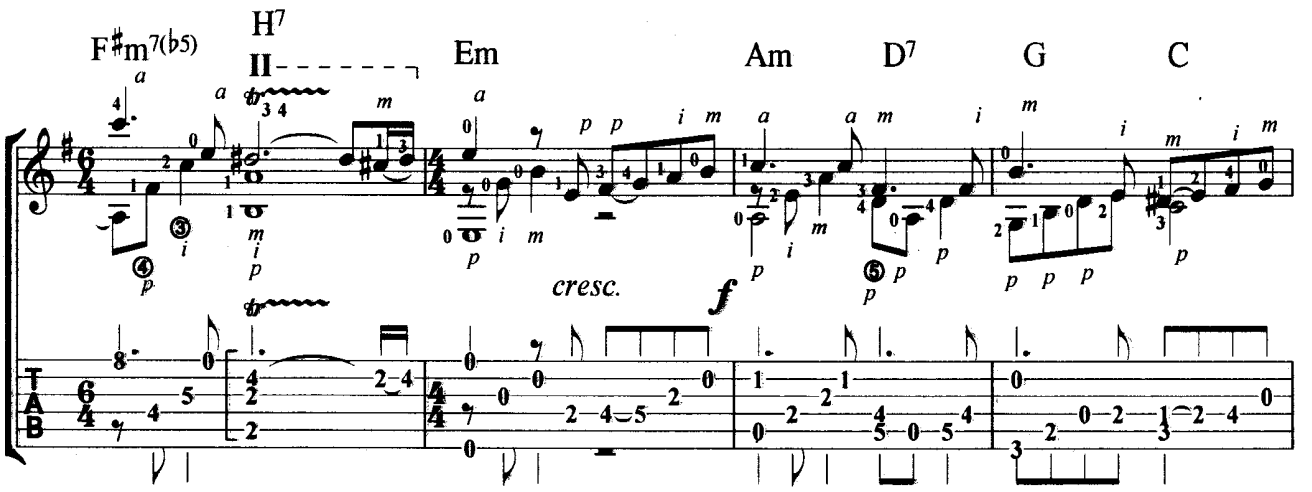
F♯m7(♭5)
H7
II
Em
Am
D7
G
C
cresc.
f

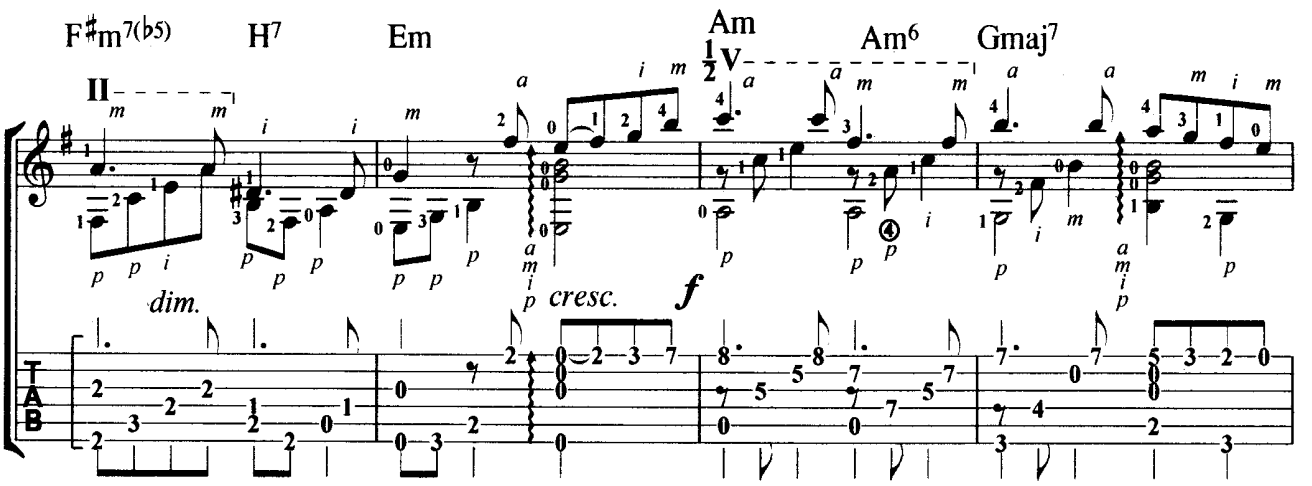
F♯m7(♭5)
II
H7
Em
Am
½V
Am6
Gmaj7
dim.
cresc.
f

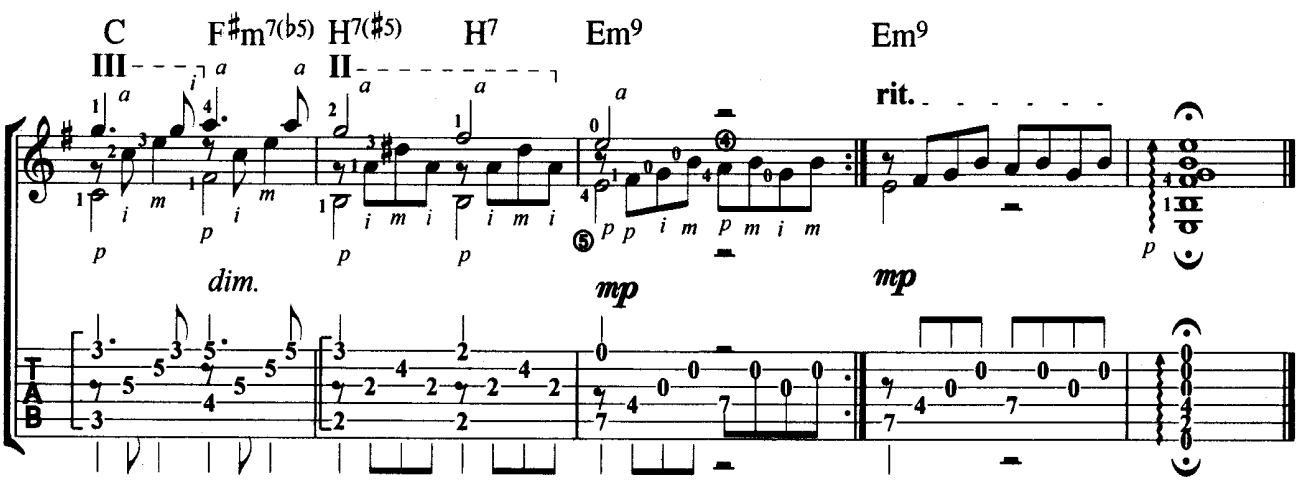
C
III
F♯m7(♭5)
H7(♯5)
II
H7
Em9
Em9
rit.
dim.
mp
mp