WHISPER

Written by Ben Moody,
Amy Lee and David Hodges

Moderately ♩ = 84

N.C.

mf

Verse:

Dm

1. Catch me as I fall, say you're here and it's all o - ver now.

© 2003 Zombies Ate My Publishing, Forthefallen Publishing and Dwight Frye Music, Inc. (BMI)
All Rights Administered by Dwight Frye Music, Inc. (BMI)
All Rights Reserved

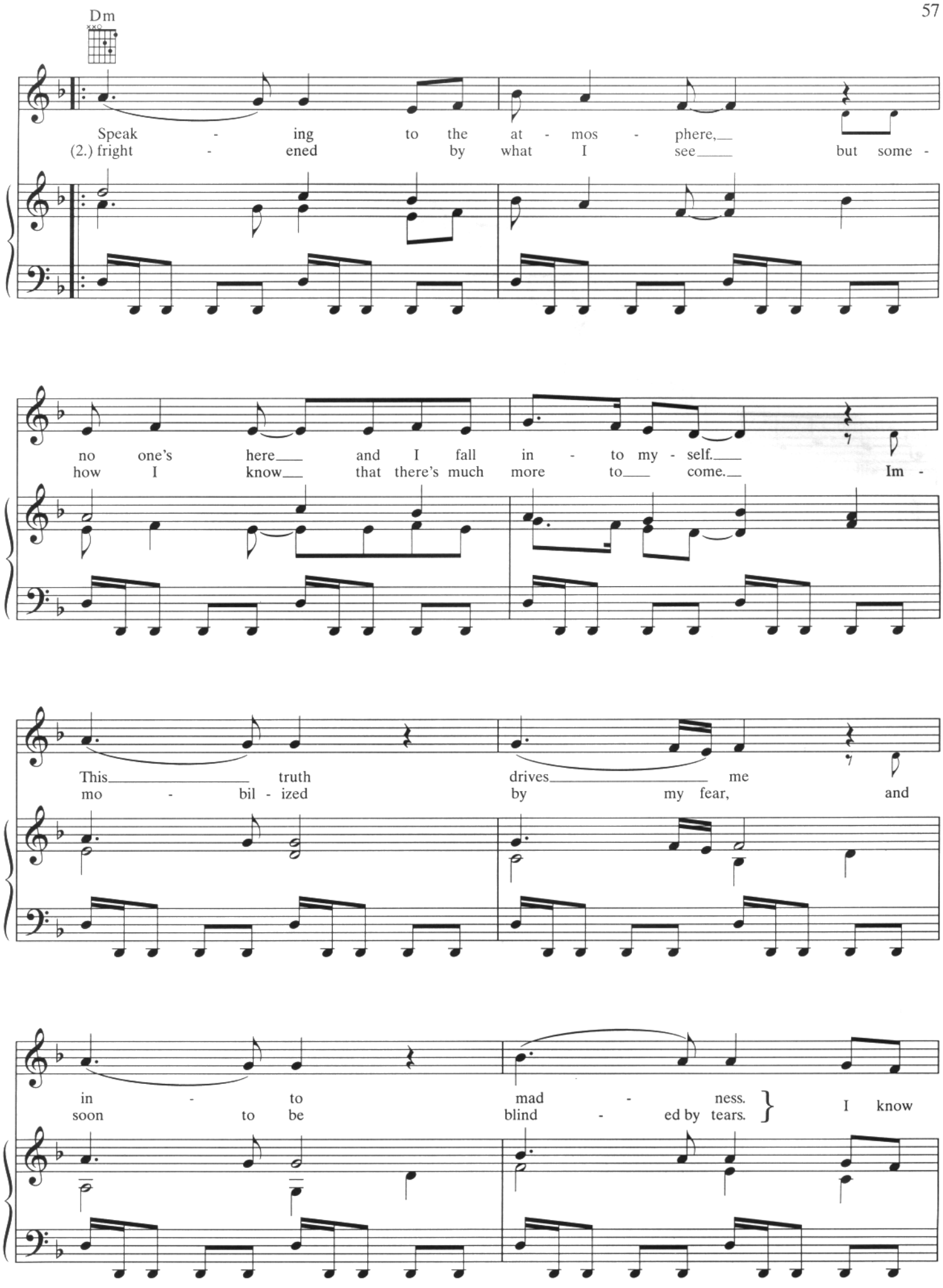
Dm
Speak - ing to the at - mos - phere,
(2.) fright - ened by what I see but some -
no one's here and I fall in - to my - self.
how I know that there's much more to come. Im -
This truth drives me
mo - bil - ized by my fear, and
in - to mad - ness.
soon to be blind - ed by tears.
I know

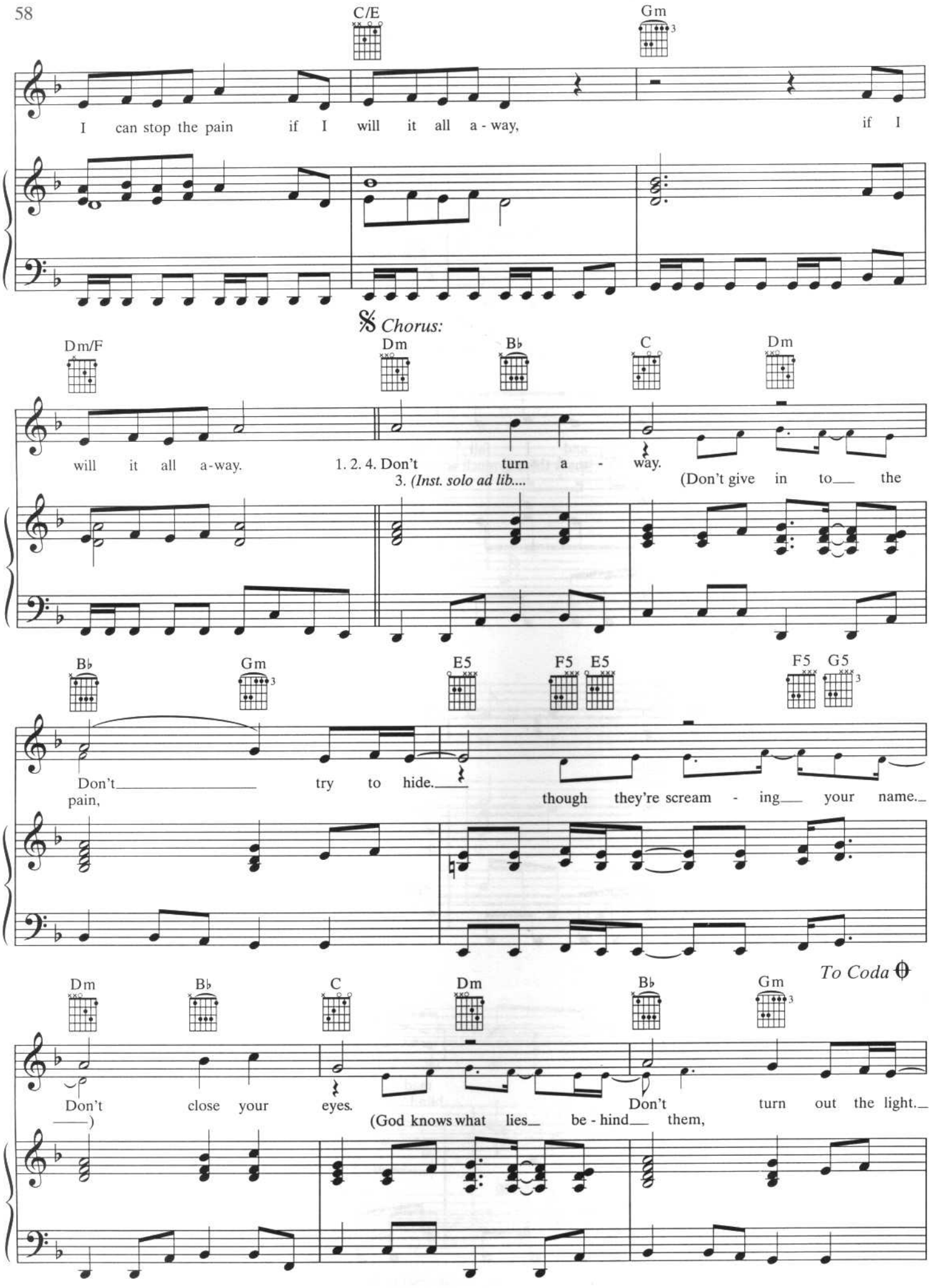
C/E
Gm
I can stop the pain if I will it all a - way, if I
Chorus:
Dm/F
Dm
B♭
C
Dm
will it all a-way.
1. 2. 4. Don't turn a - way.
3. (Inst. solo ad lib....
(Don't give in to the
B♭
Gm
E5
F5 E5
F5 G5
Don't try to hide.
pain,
though they're scream - ing your name.
To Coda
Dm
B♭
C
Dm
B♭
Gm
Don't close your eyes.
Don't turn out the light.
(God knows what lies be - hind them,

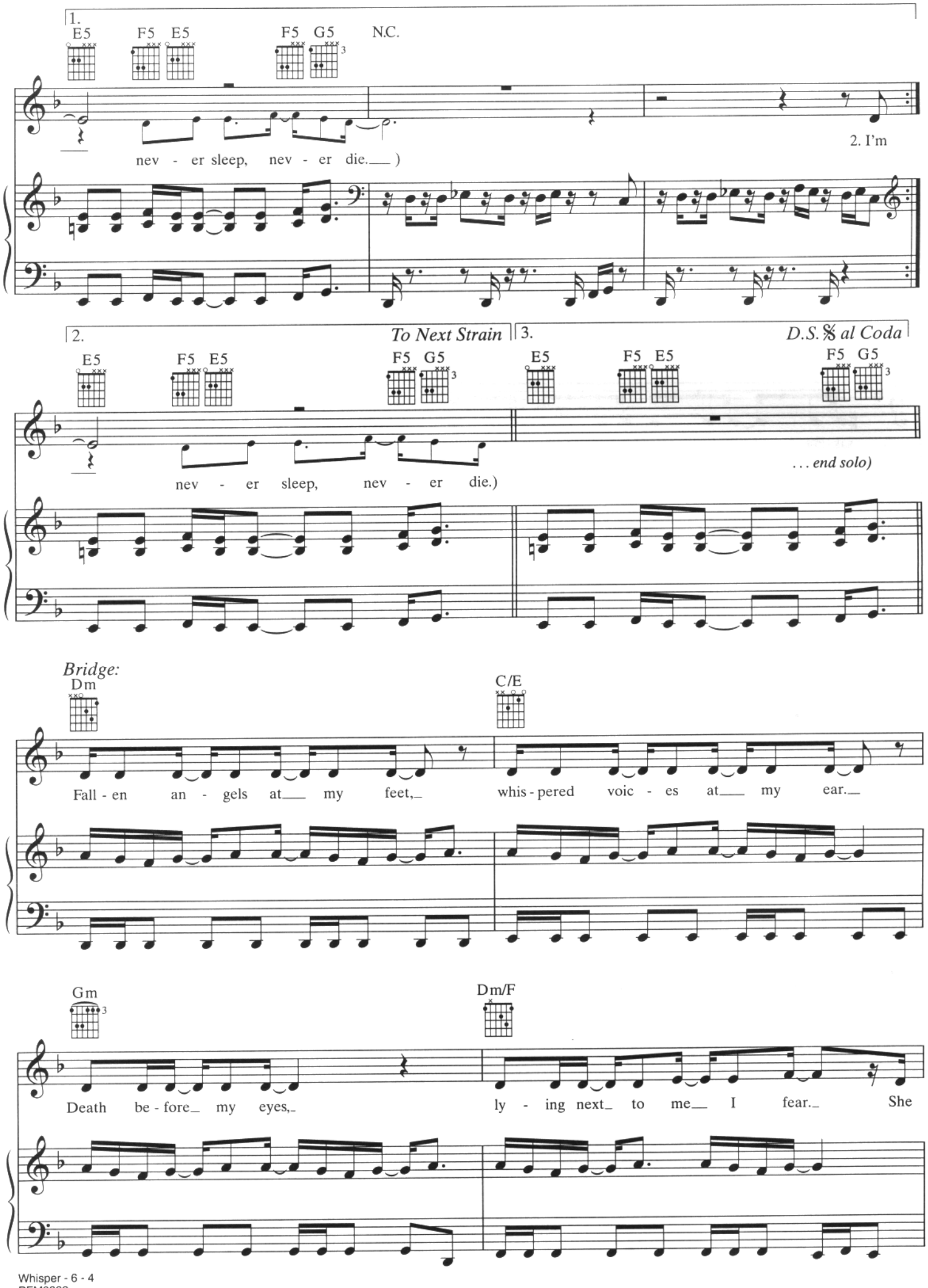
1.
E5
F5 E5
F5 G5
N.C.
nev - er sleep, nev - er die.___)
2. I'm
2.
To Next Strain
E5
F5 E5
F5 G5
nev - er sleep, nev - er die.)
3.
D.S. 𝄋 al Coda
E5
F5 E5
F5 G5
. . . end solo)
Bridge:
Dm
C/E
Fall - en an - gels at___ my feet,_ whis - pered voic - es at___ my ear._
Gm
Dm/F
Death be - fore_ my eyes,_ ly - ing next_ to me___ I fear._ She

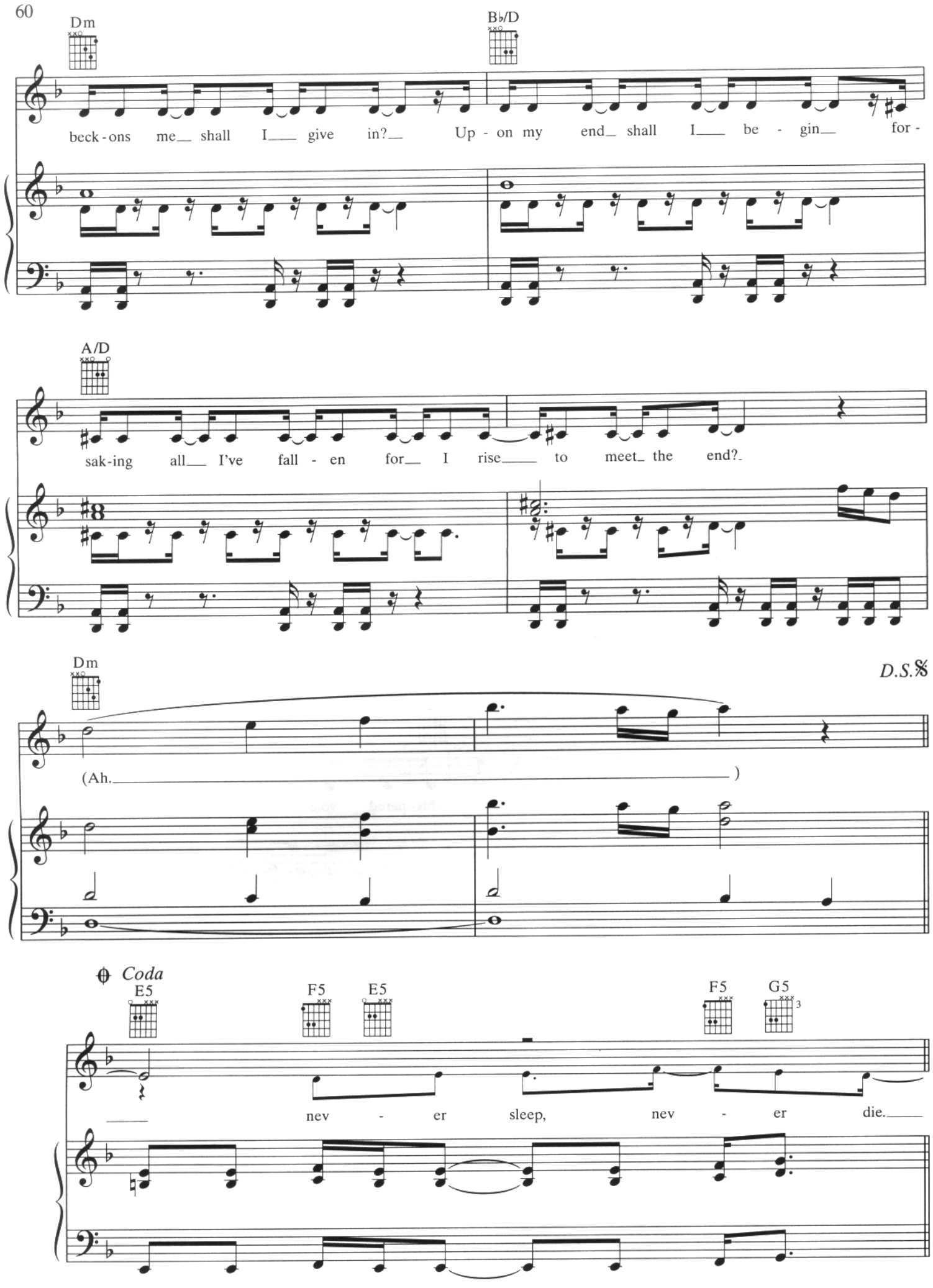
Dm
B♭/D
beck - ons me shall I give in? Up - on my end shall I be - gin for -
A/D
sak - ing all I've fall - en for I rise to meet the end?
Dm
D.S.𝄋
(Ah.)
Coda
E5
F5
E5
F5
G5
nev - er sleep, nev - er die.

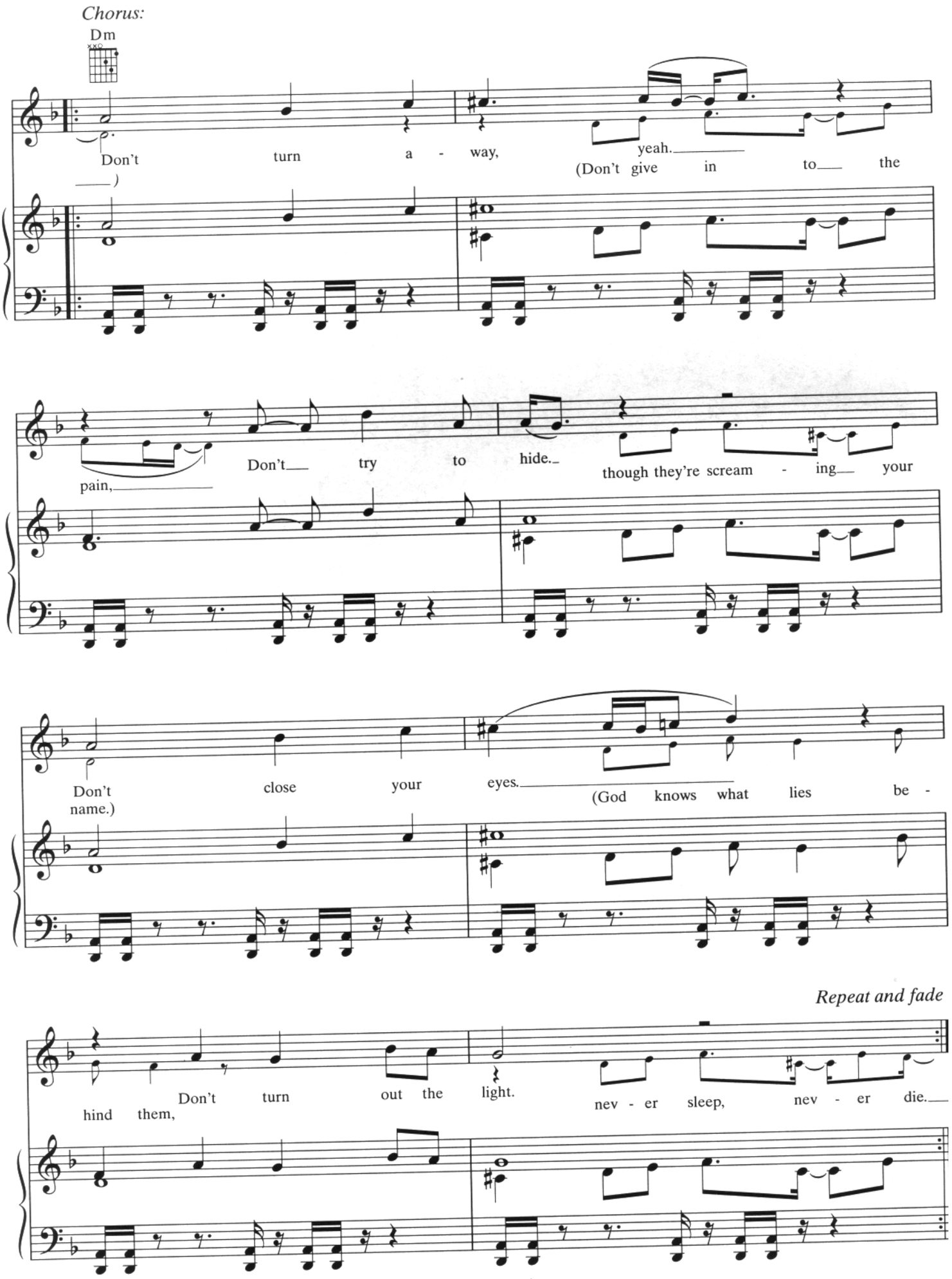
Chorus:
Dm
Don't turn a - way, yeah.
(Don't give in to the
pain,
Don't try to hide.
though they're scream - ing your
Don't close your eyes.
(God knows what lies be -
name.)
Repeat and fade
hind them,
Don't turn out the light.
nev - er sleep, nev - er die.