Creep

From show "Lucifer" (transposed up one semitone to match original key)

Radiohead
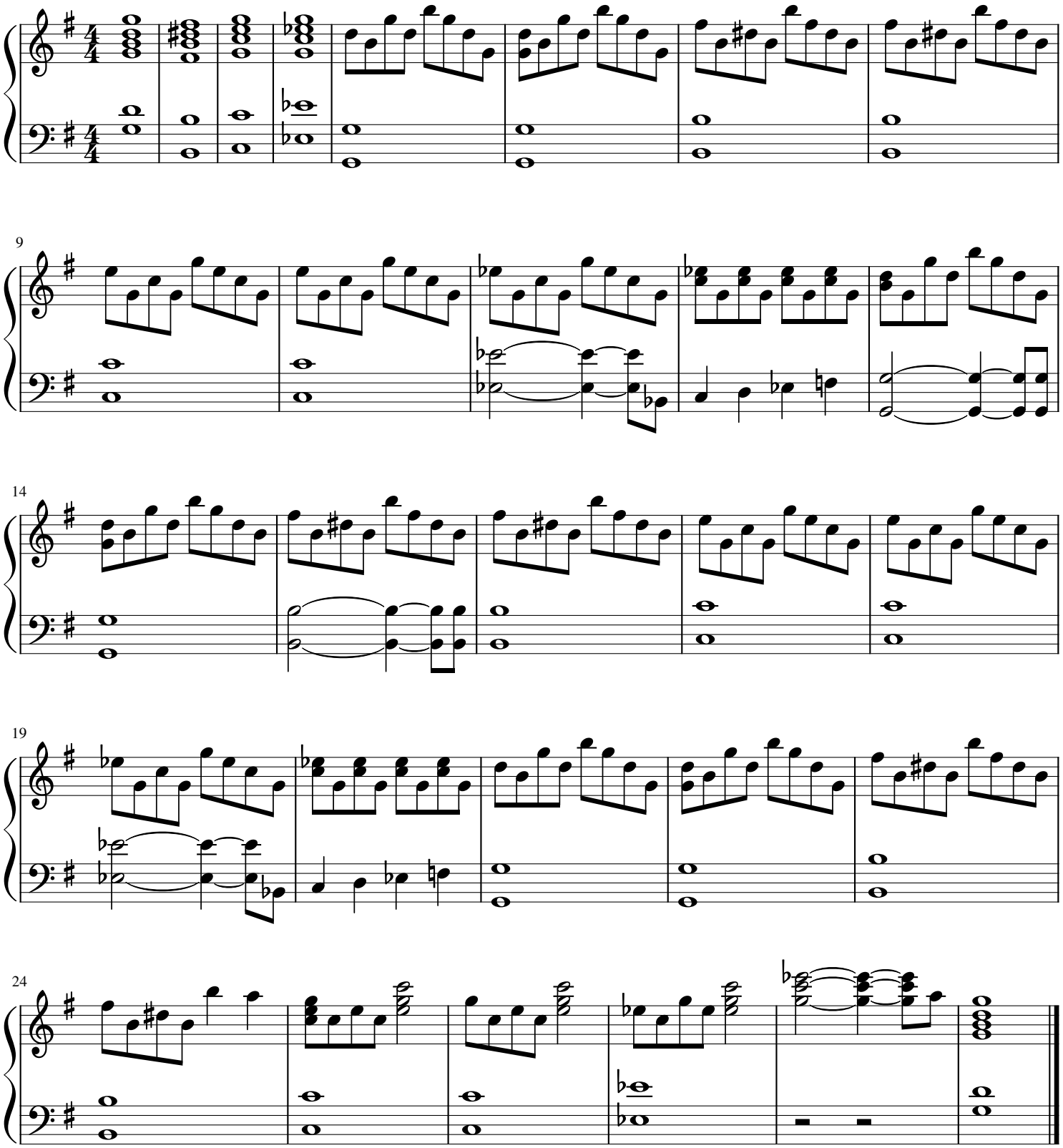
Radiohead