

Gravity Falls Medley

In Loving Memory of Bill Cipher
(Cause let's face it, he is the best disney villian ever)

$\text{♩} = 80$

Gravity Falls Theme

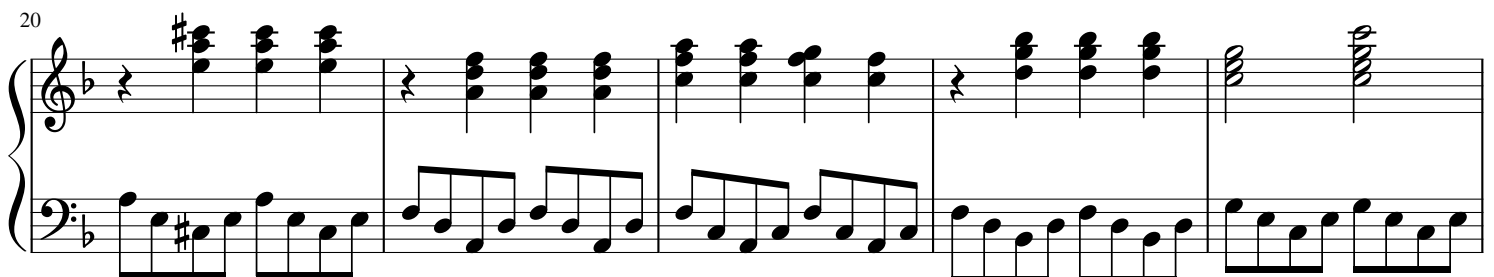
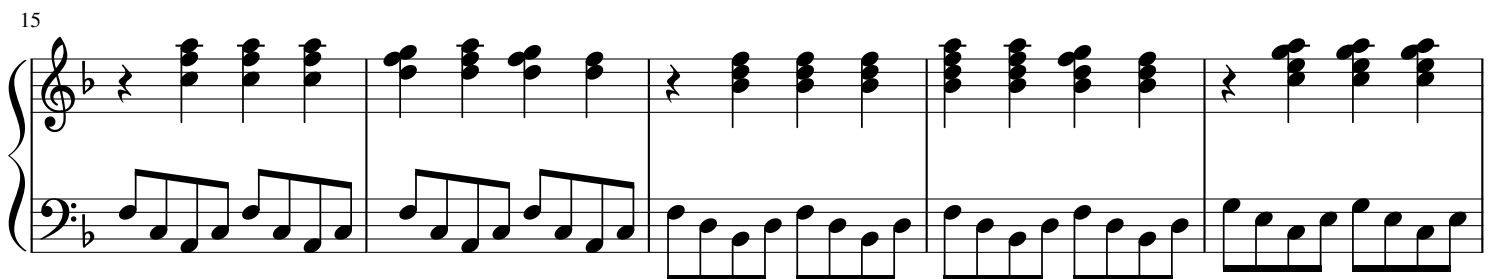
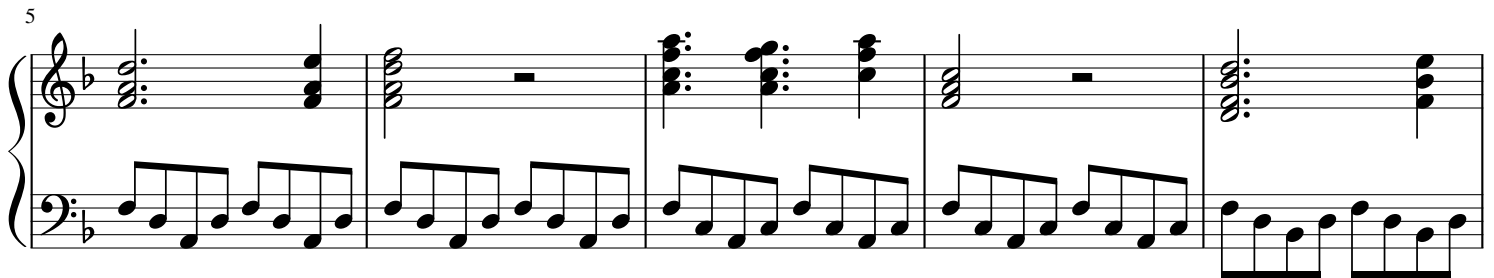
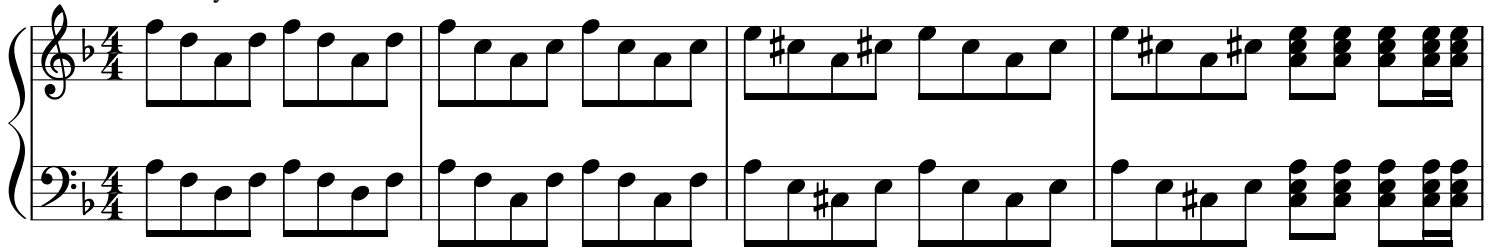

25 $\text{♩} = 100$
gideon's theme

fff

30

fff

35

ff

42

46

49

51

$\text{♩} = 70$
Bill Cipher Theme

fff

55

60

65

69

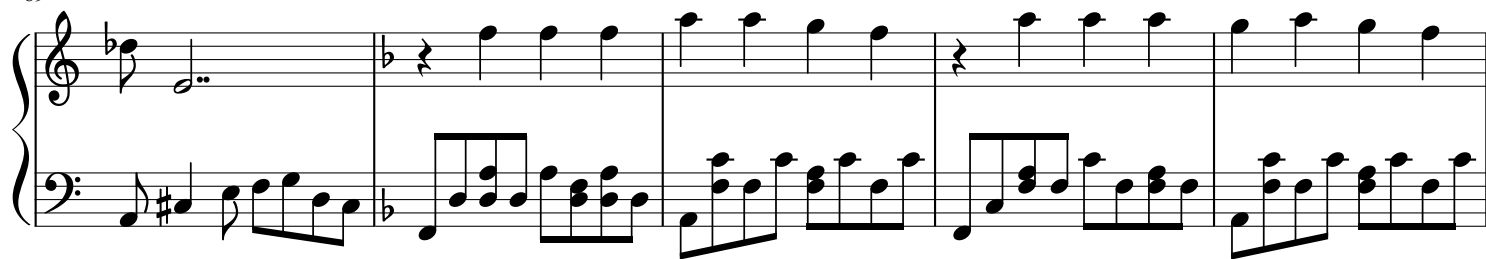

74

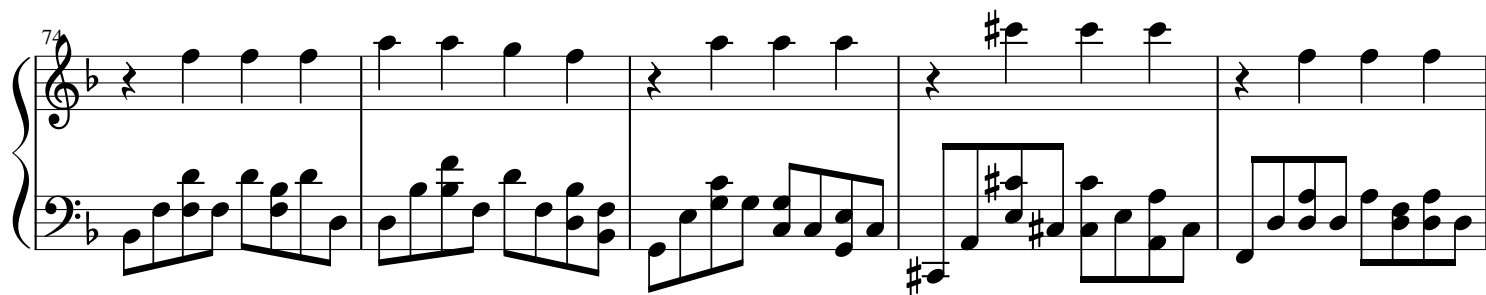

79

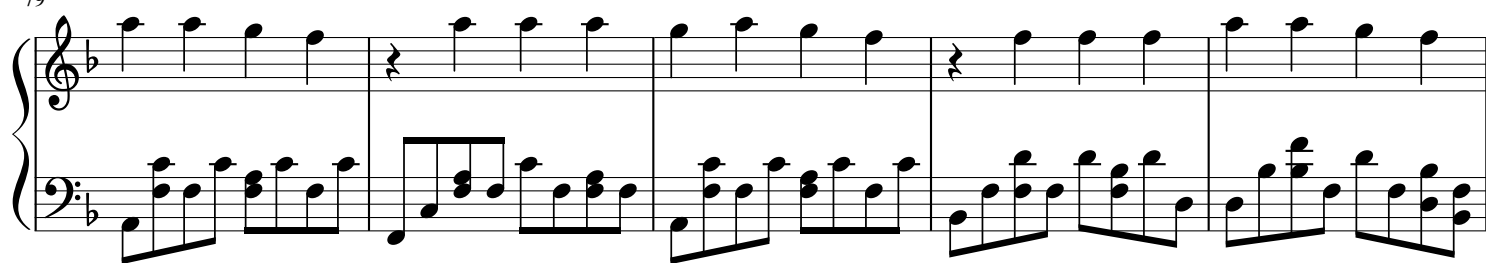

84

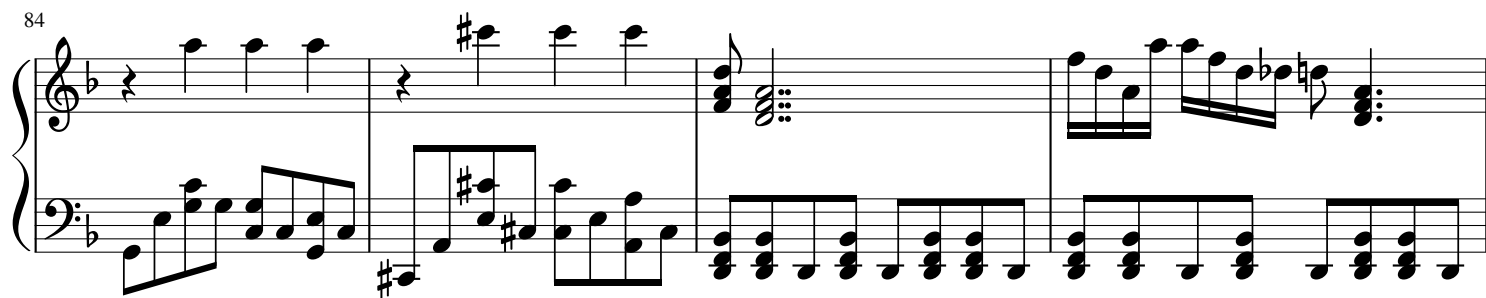

88

91

94

97

We'll Meet Again

104

110

116 It's gonna get weird (deleted opening to weirdmageddon)

123

130

$\text{♩} = 130$

$\text{♩} = 110$

$\text{♩} = 90$

$\text{♩} = 80$

Weirdmageddon Title Theme

136

140

144

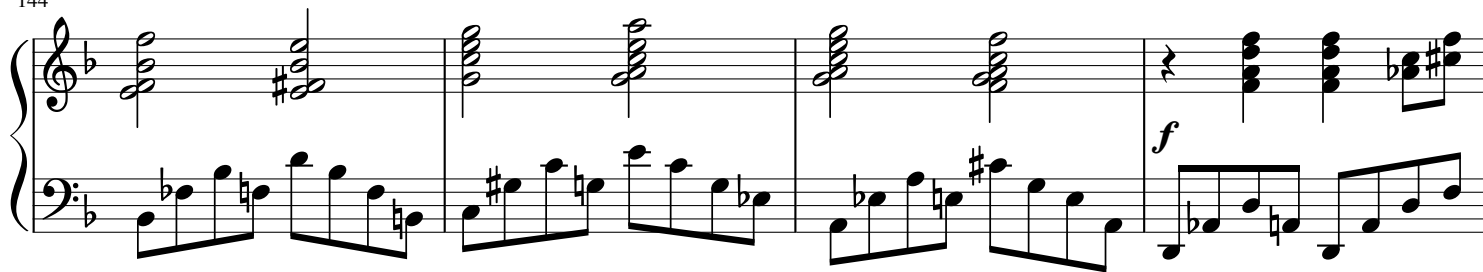

148

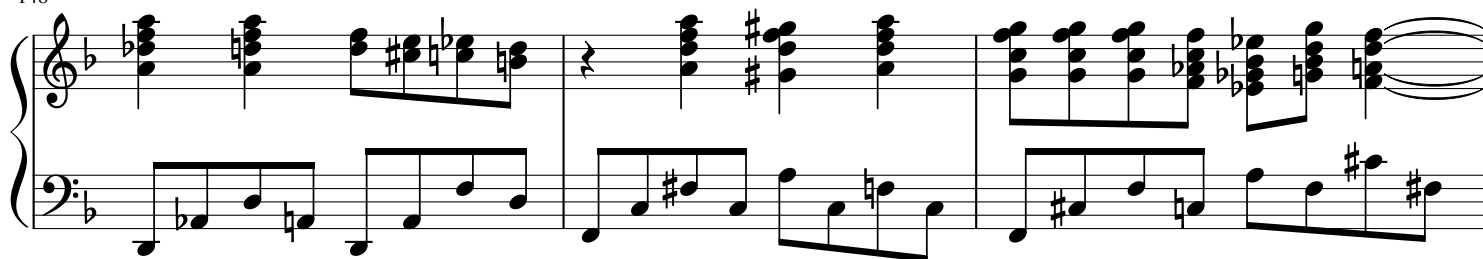

151

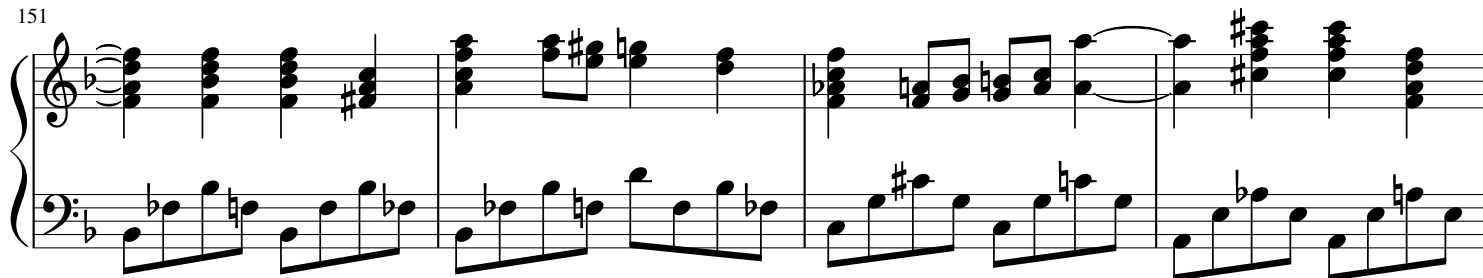

155

Gravity Falls Season 1 Finale: The Portal

♩ = 60

158

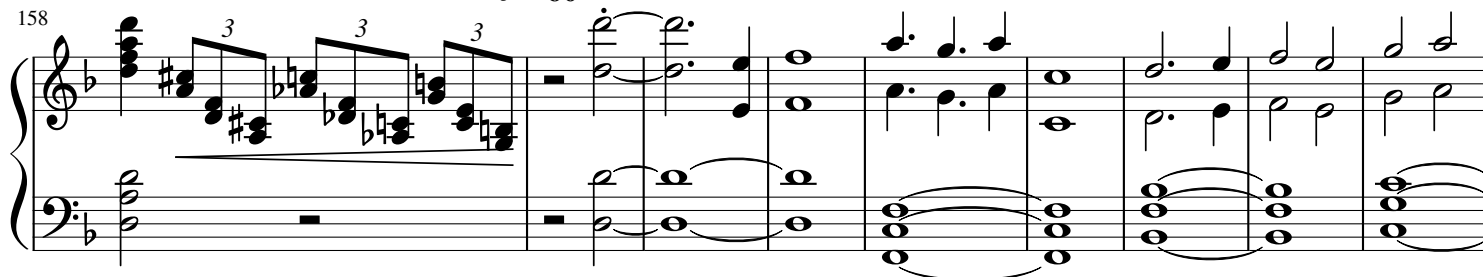

$\text{♩} = 90$

167

173

178

184

189

193

197

201
