

# My Chemical Mash-up

♩ = 90

Welcome to the Black Parade

Measures 8-13 of the piano score. The right hand continues with a melodic line, incorporating some triplet-like rhythms. The left hand maintains a steady accompaniment.

30

36

40

44

49

♩ = 125  
Famous Last Words

54

59

64

69

74

79

84

$\text{♩} = 130$   
Helena

90

96

101

106

111

$\text{♩} = 75$

Cancer

*mf*

116

120

124

128

♩ = 115  
Teenagers

133

♩ = 166  
Na Na Na

139

145

149

154

160

166

♩ = 100

Fake Your Death

173

180

186

192

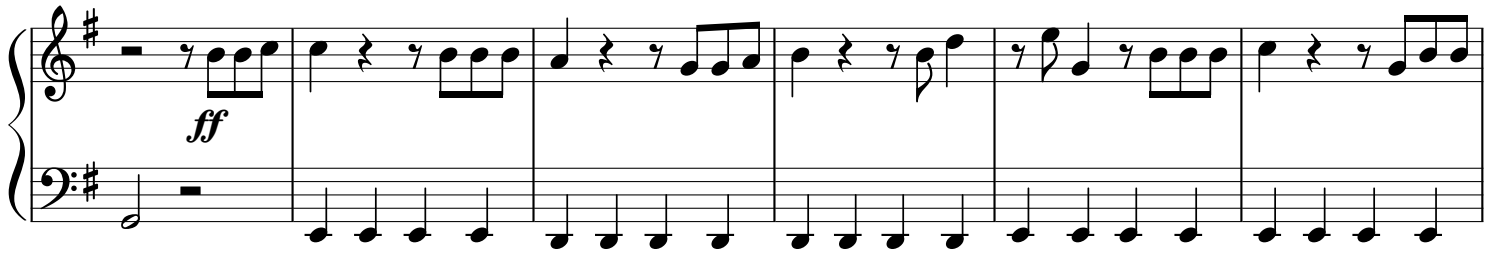

198

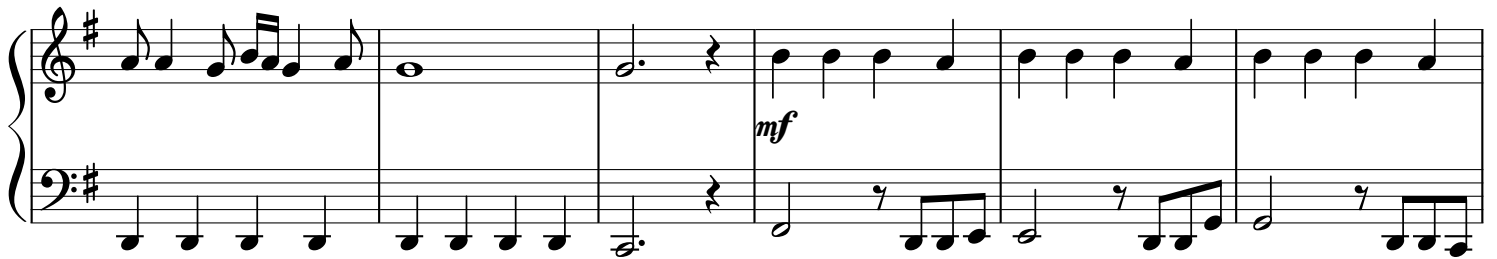

204

