Hit the Road Jack

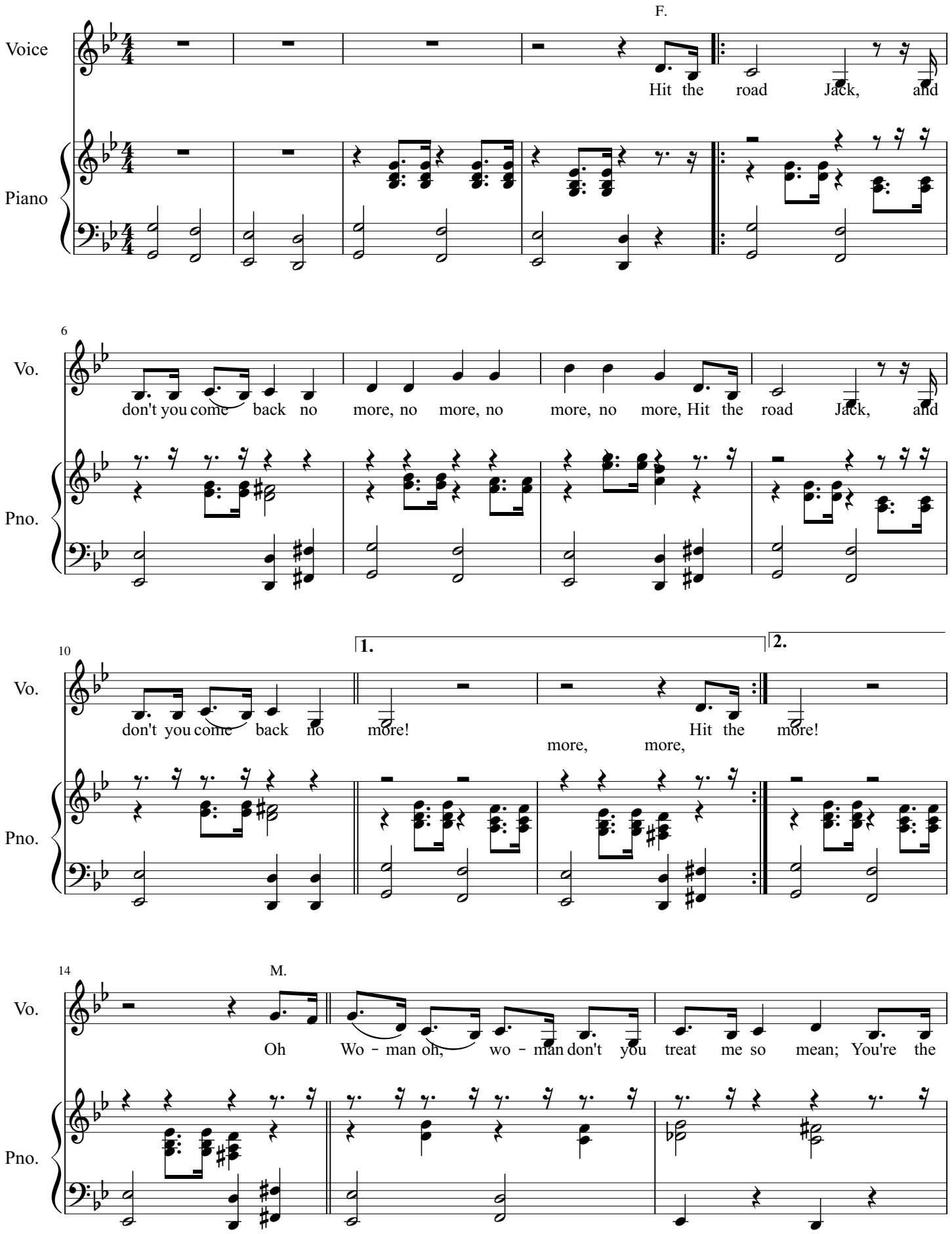

17

Vo.

mean - est old wom-en that I've ev - er seen. I guess if you said so I'd

Pno.

21

F.

Vo.

have to pack my things and go. (That's right) Hit the road Jack, and

Pno.

24

Vo.

don't you come back no more, no more, no more, no more, Hit the road Jack, and

Pno.

28

To Coda

M.

Vo.

don't you come back no more. Now ba-by, lis-ten ba-by, don't-a

Pno.

32

F.

Vo.

treat me this - a way For I'll be back on my feet some day. Don't

Pno.

35

Vo.

care if you do 'cause it's un-der - stood you ain't got no mon-ey you

Pno.

38

M.

Vo.

just ain't no good Well, I guess if you say so I'd

Pno.

41

F.

D.S. al Coda

Vo.

have to pack my things and go. (That's right) Hit the

Pno.

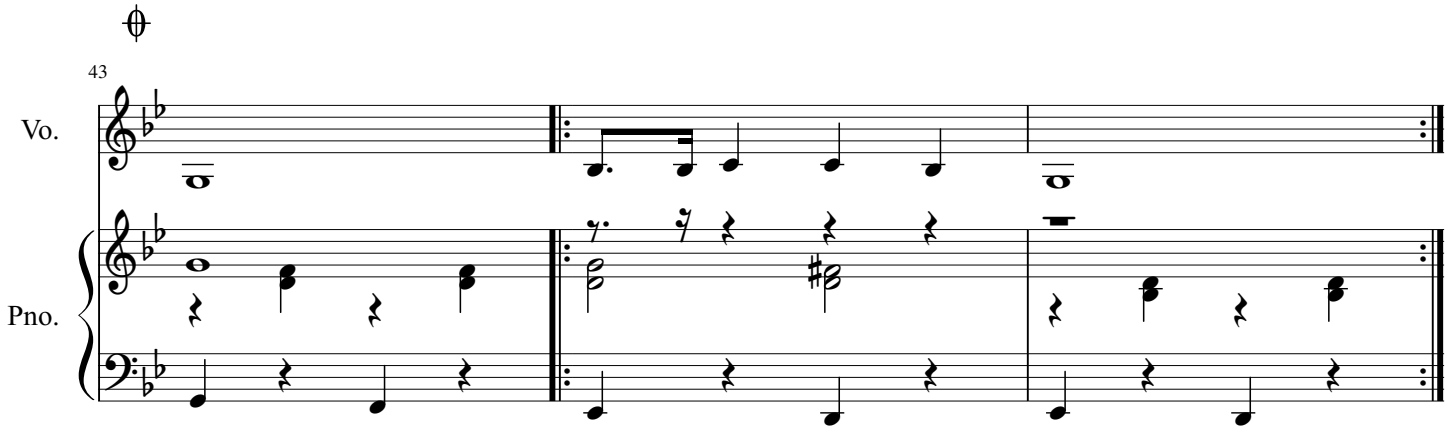
43
Vo.
Pno.