

ПЬЕСЫ РУССКИХ КОМПОЗИТОРОВ

ОБРАБОТКА ДЛЯ АРФЫ К. ЭРДЕЛИ

**МОСКВА
"МУЗЫКА"
1990**

Составитель Л. КОГБЕТЛИЕВА

ВАЛЬС

А. ГРИБОЕДОВ
(1795—1825)

Tempo di Valse (Moderato)

Арфа

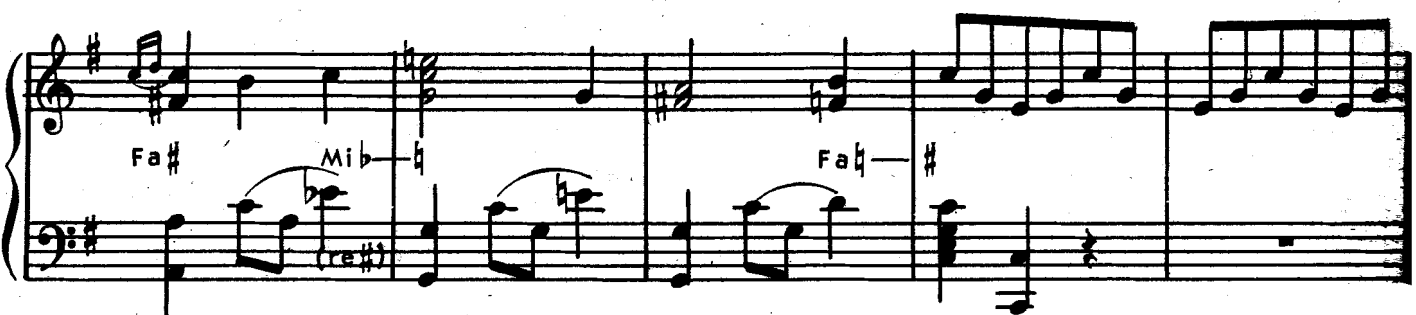

poco più animato

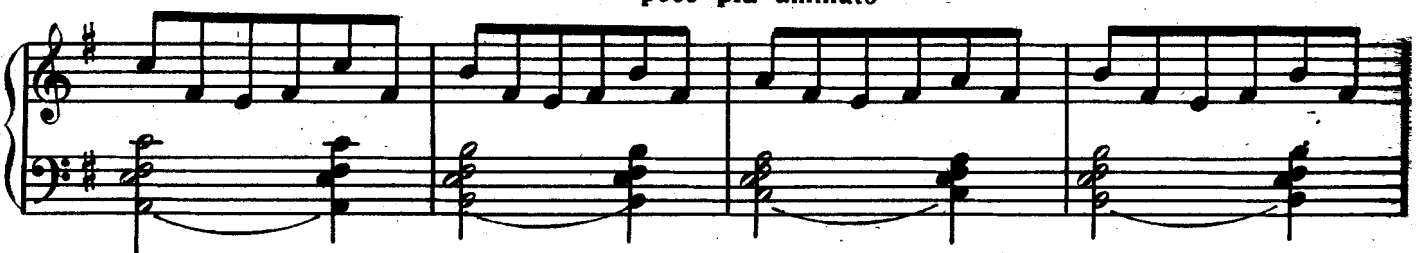

Poco più mosso

La *mf*

f

dim.

p

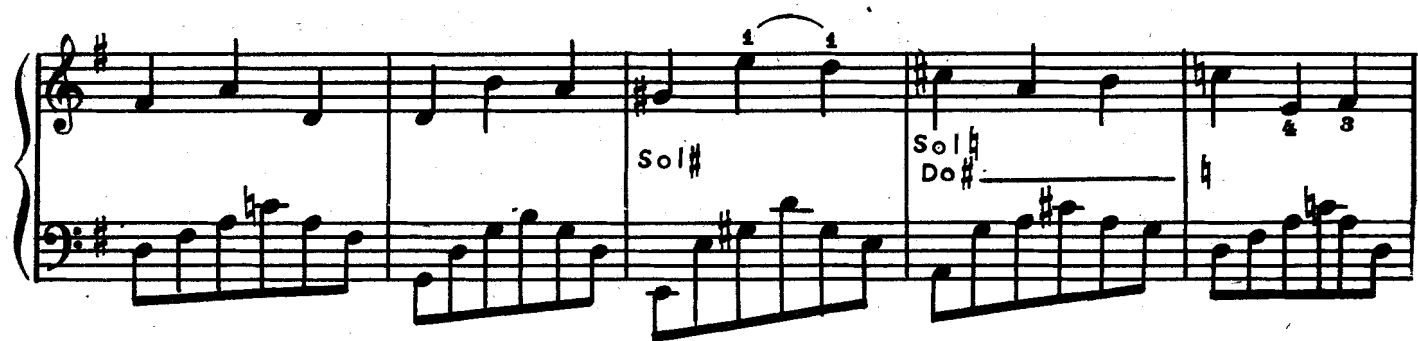

Tempo I

НОКТЮРН

«ФОНТАНУ БАХЧИСАРАЙСКОГО ДВОРЦА»

А. ГУРИЛЁВ
(1802—1856)

Moderato

p

cantabile

Fa#

Sib
Mib

Fa# *Sol#* *Sol#* *Fa#* *Mib*

Mib *Fa#*

Fa# *Mib*

1 1 1

Sib
Mi

4 2 3

1 1 1 1 1 1 1 1

Sol#

dim.

Solb Fa# Mi

4 2 3 4

1 1 1 1

Mib Fa#

4 2 3 4

Sol#

1 1 1

Solb Fa# Mib

4 3 2 3 4

1 1 1

4 2 3 4

4 2 3 4

4 2 3 4

Do#
Fa#

Sib
Mi

1 2

14452

Do
Mi

1 2 3 4

2 1

Sol#

Si

p

Sol#

Fa#

Mi

Si

Fa

Do#

Do
Mi

14452

1 1 1 1

4 3 2 1

Mi \flat Si \flat La \flat

Si \flat La \flat Mi \flat

Mi \flat Do \sharp Si \flat La \flat

La \flat Si \flat dim. p

14452

ЖАВОРОНОК

Обработка М. Балакирева

М. ГЛИНКА

Andante quasi recitativo

Andantino

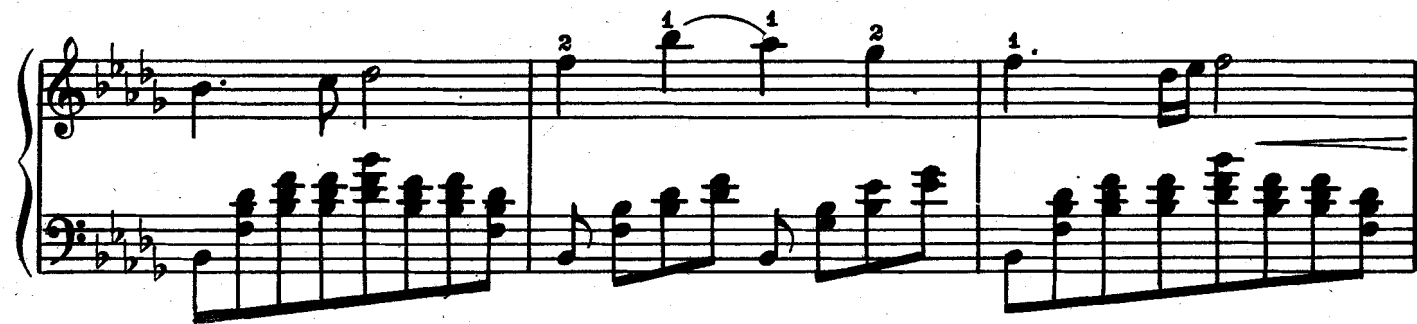

12131

213121432143212121

f

(Re \sharp)
(Fa \sharp)

a tempo

Mib Lab

(La ♭)

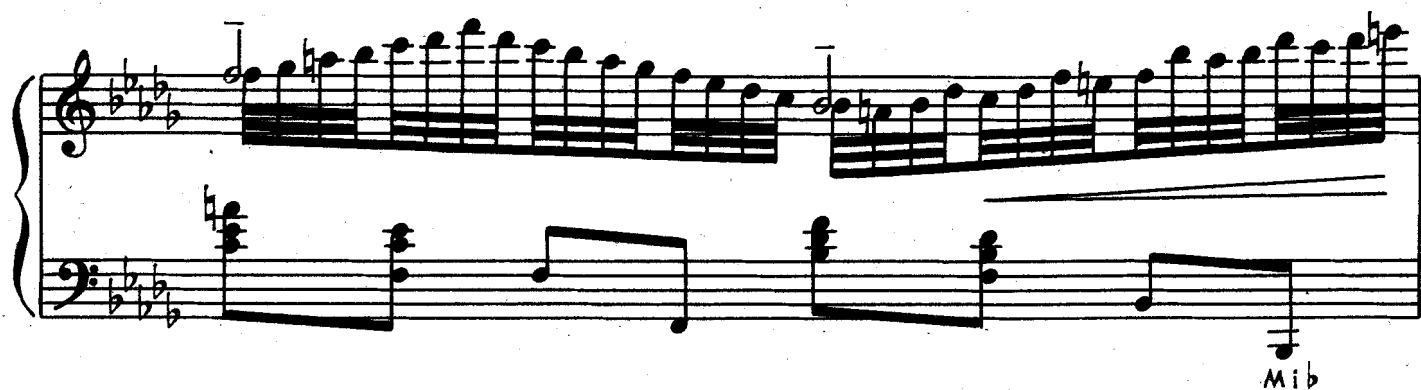

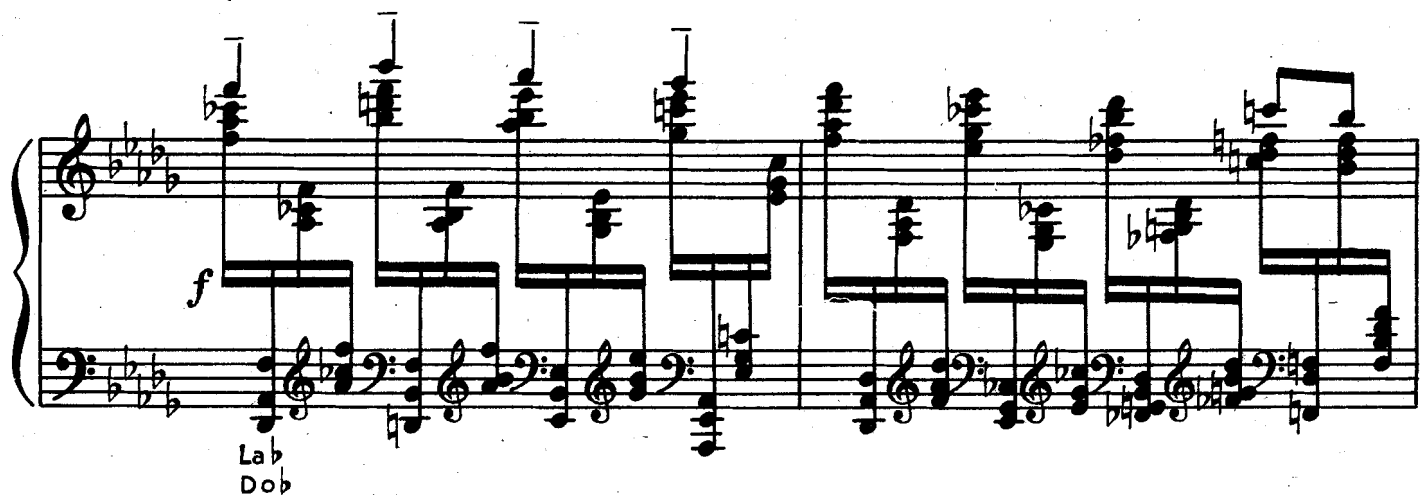

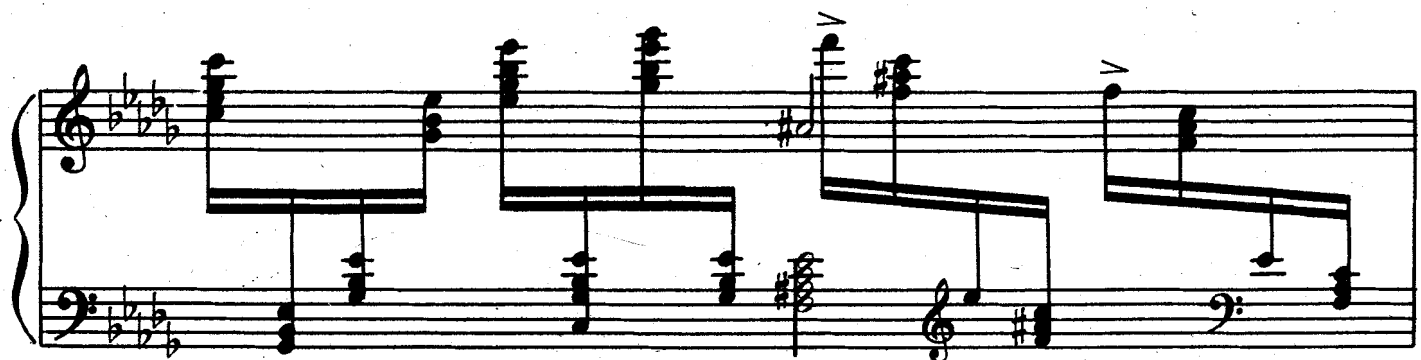

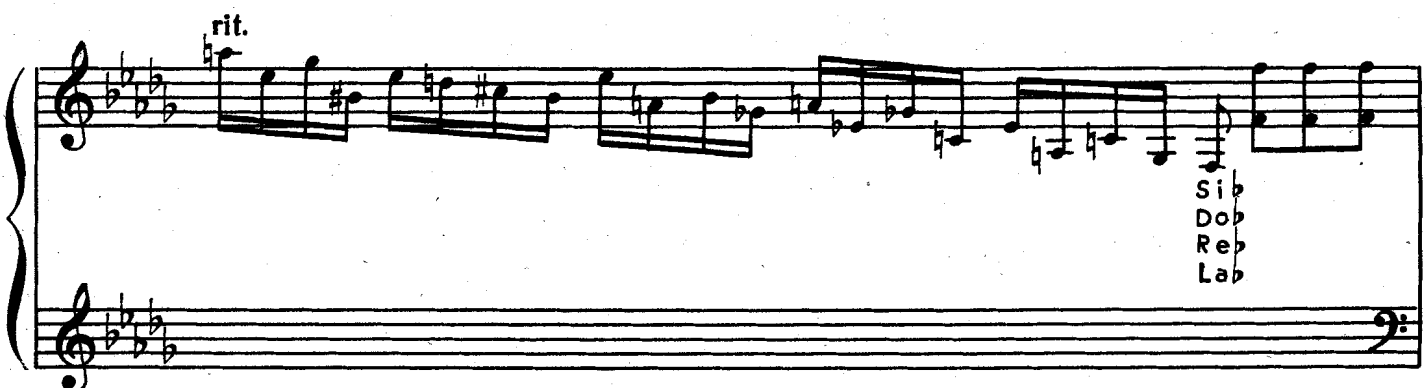
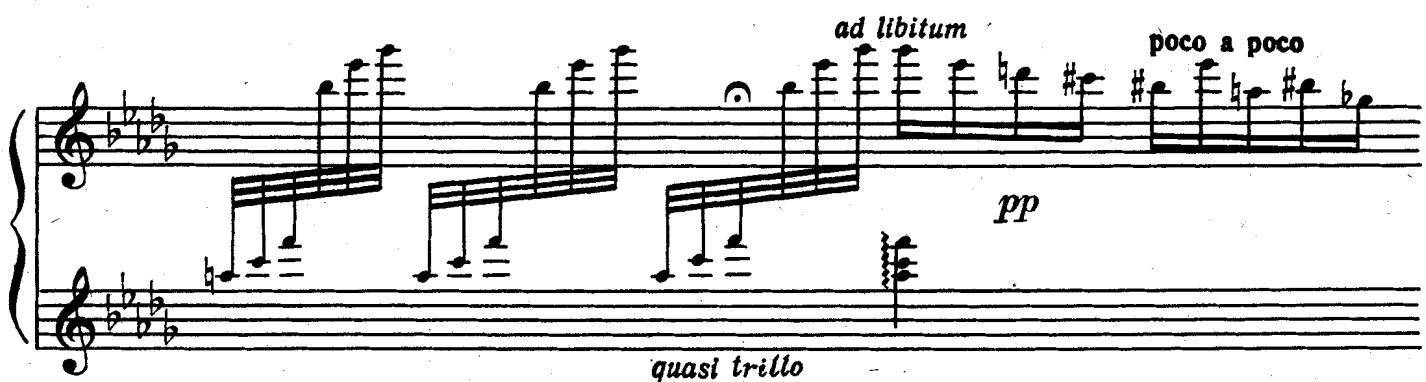
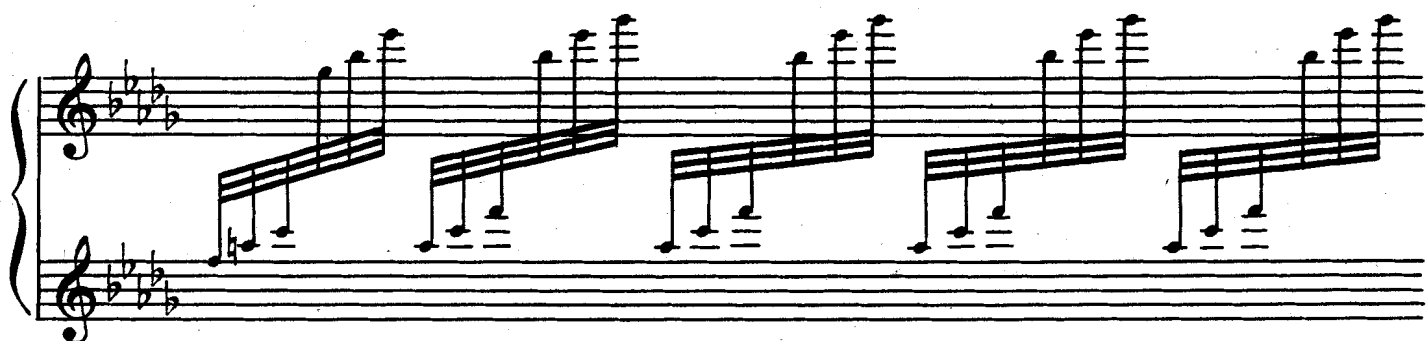

Poco meno mosso

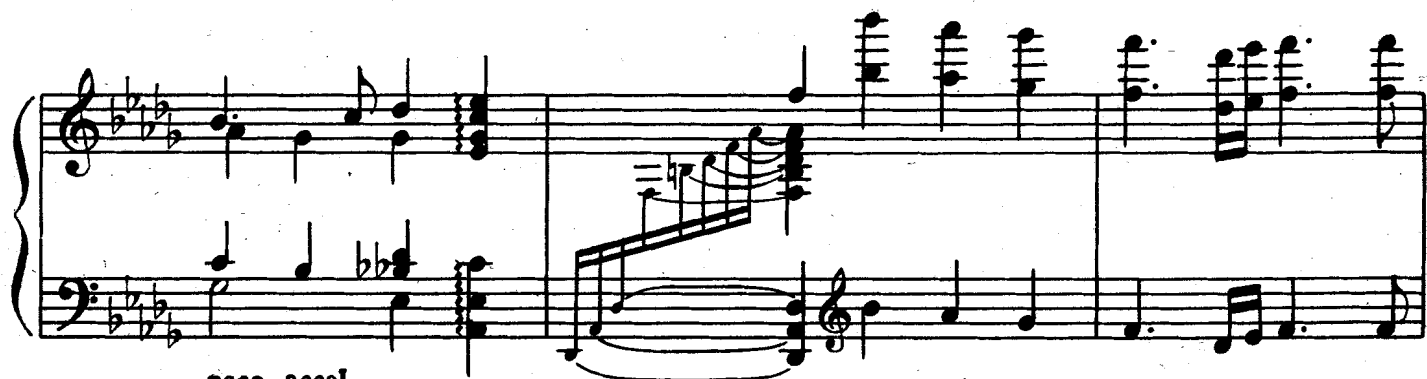

poco accel.

poco a poco morendo

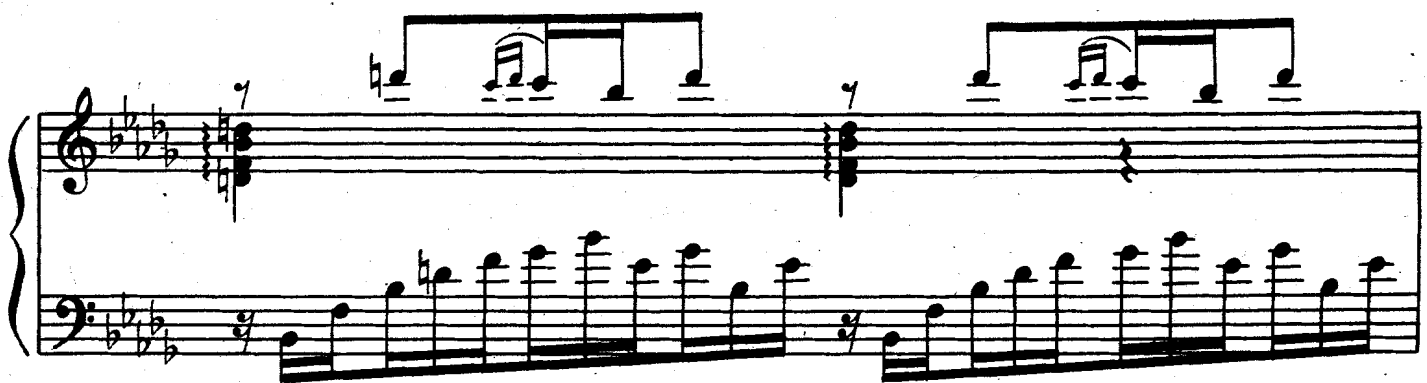

pp *ppp*

МЕЛОДИЯ

А. РУБИНШТЕЙН
(1829—1894)

Moderato

p

La Si Fa Re Re-b Fa Re Si La Si Re La Si La

Cadenza

Tempo I

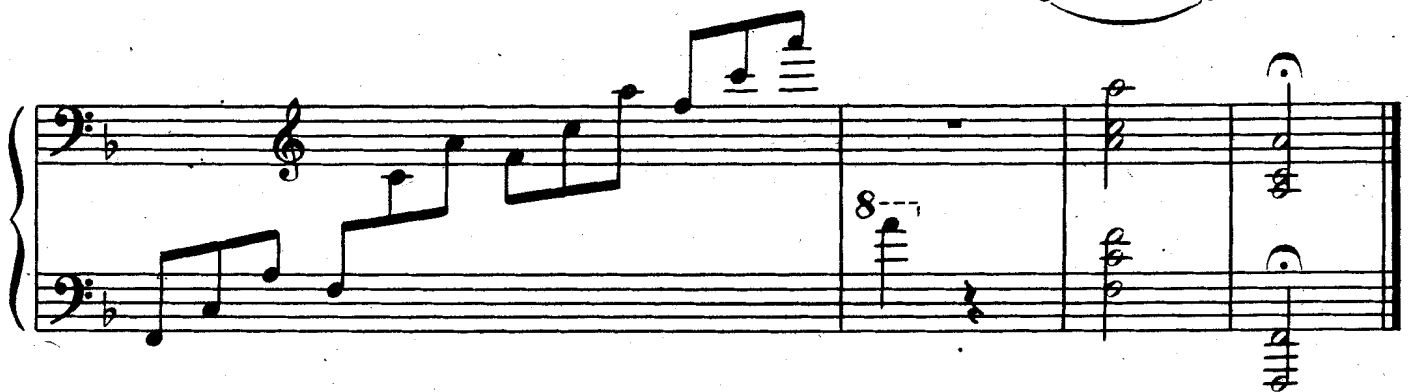
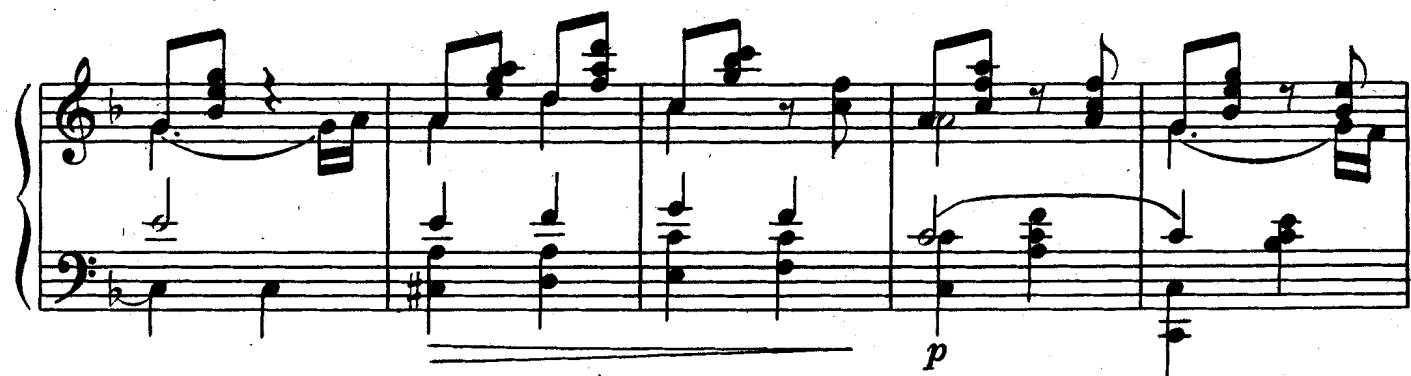
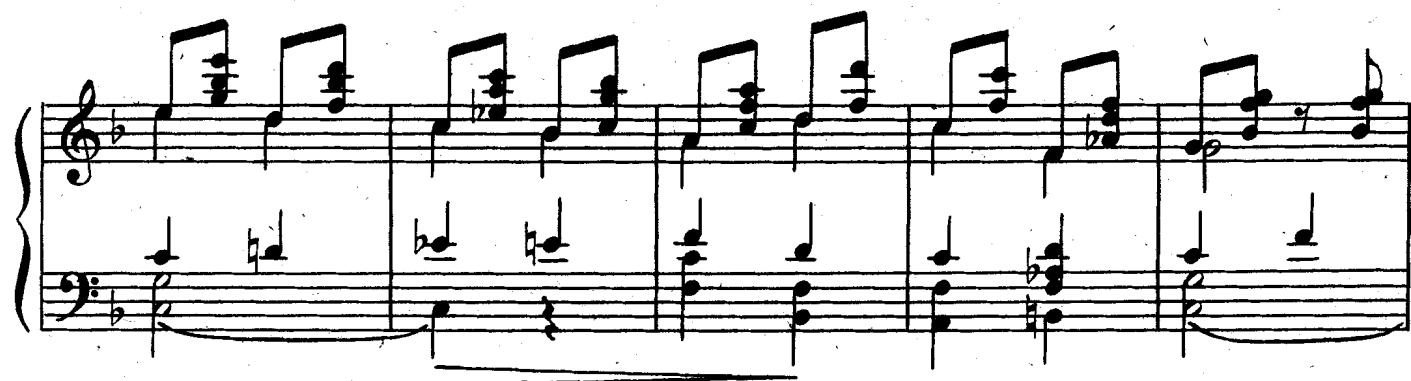

КОЛЫБЕЛЬНАЯ ПЕСНЬ В БУРЮ

П. ЧАЙКОВСКИЙ
(1840—1893)

Moderato

p *2* *dim.*

Mi b *Re b* *Re b* *Si b*

mf *Re b* *Si b*

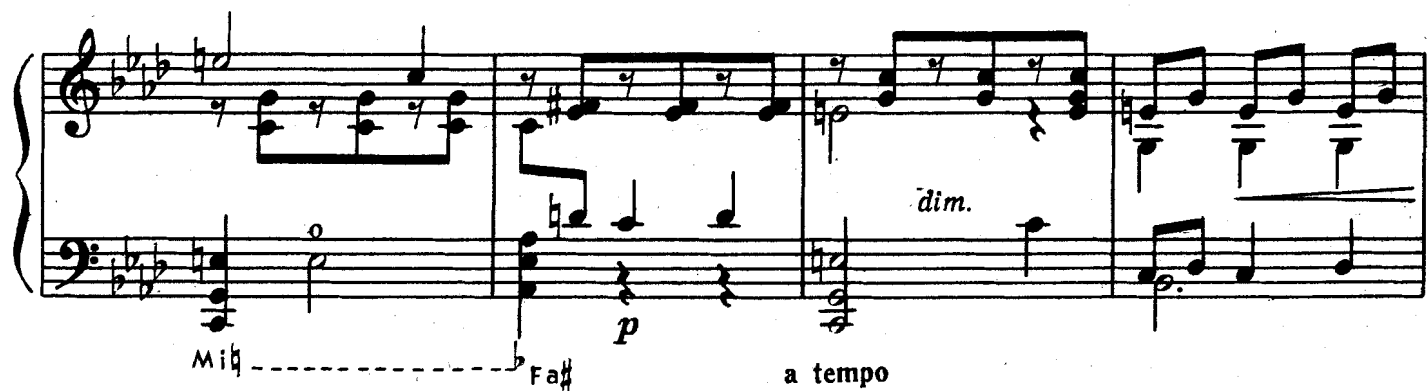

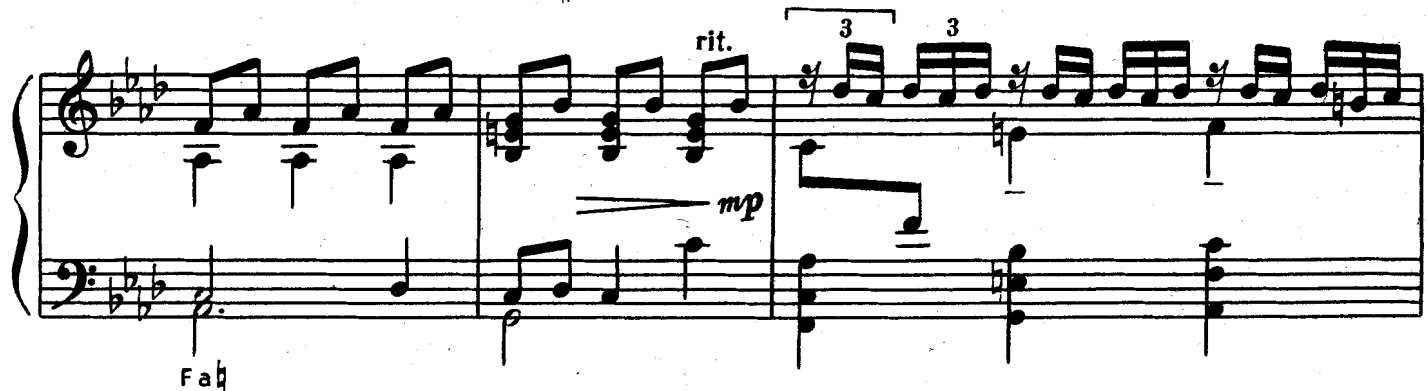

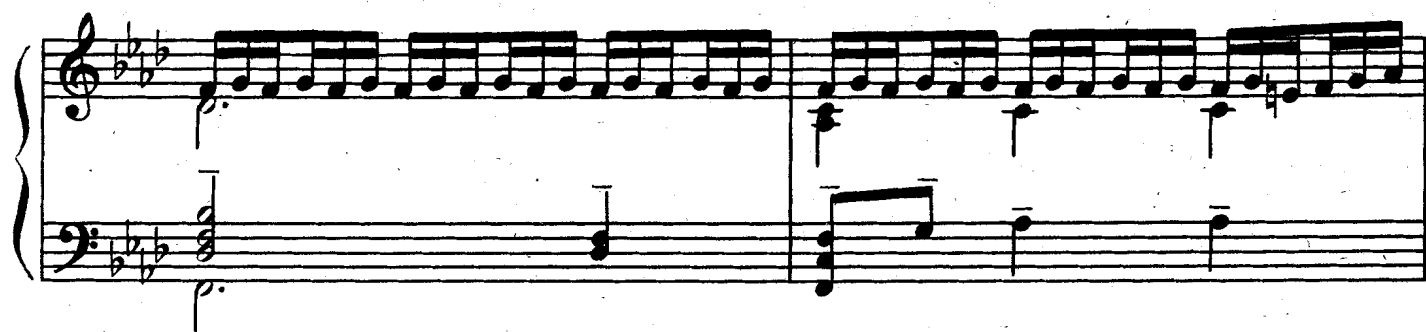

НАТА-ВАЛЬС

П. ЧАЙКОВСКИЙ

Moderato

1 2 4

p dolce

p

Più presto

cresc.

Fa Re

Fa Si

1 3

1 2

La b

La b

Moderato assai

f

f

Sib
Lab

Lab

p

p

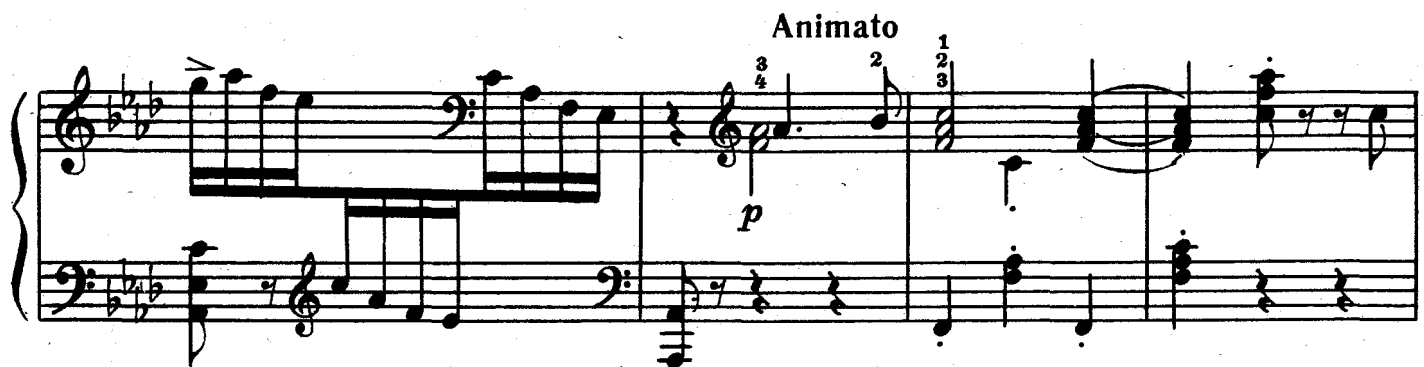
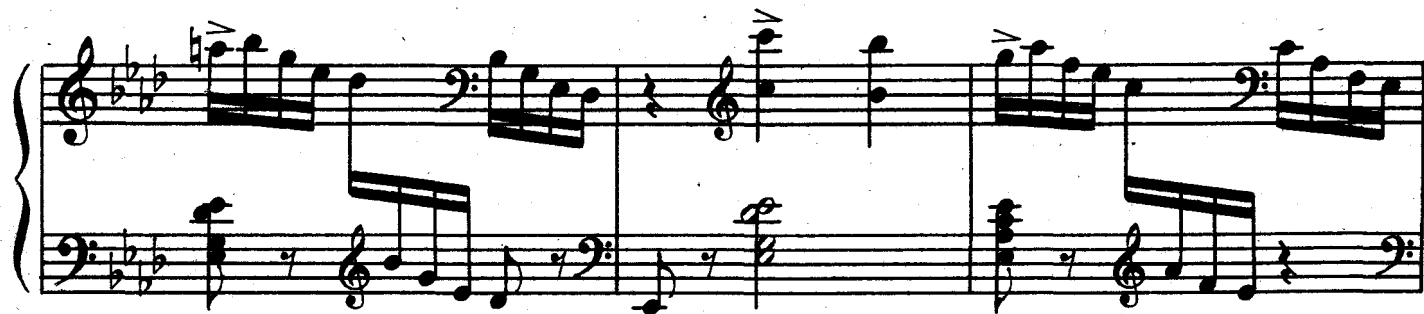

1 1

f

p

Mib

Reb

1 1

1 1

1 1

Tempo I

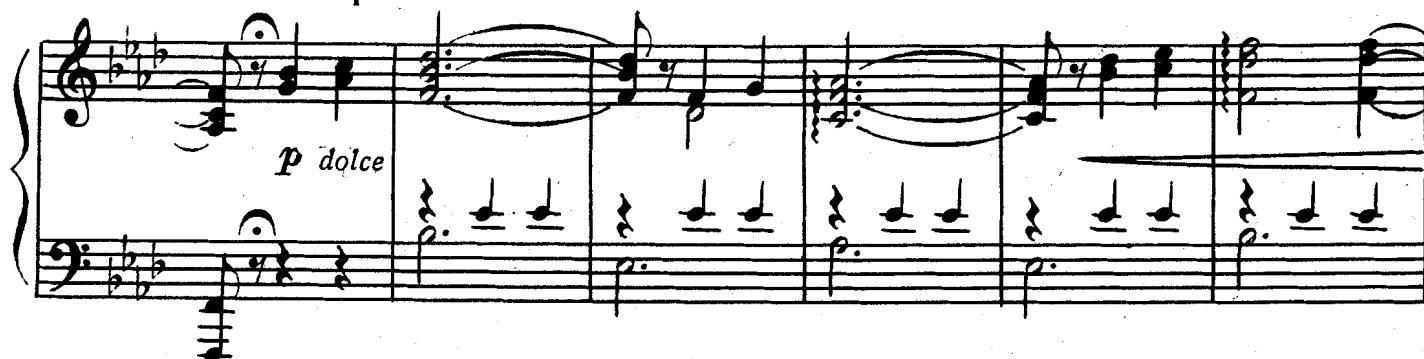

Più presto

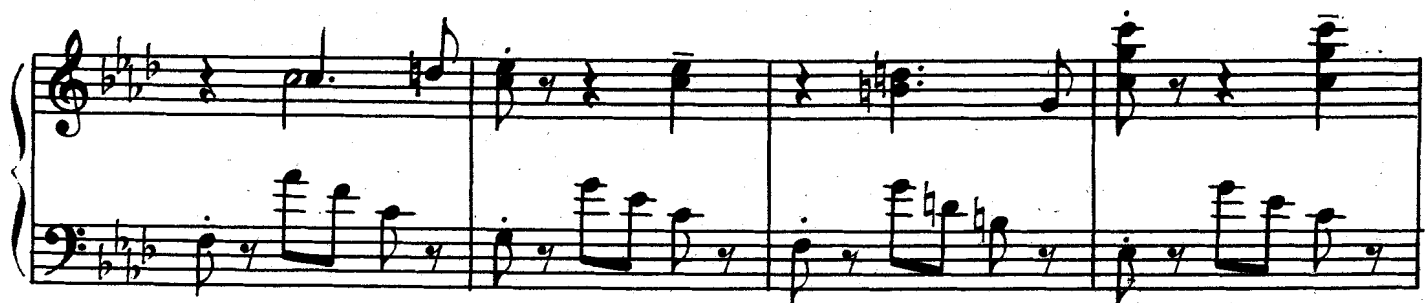
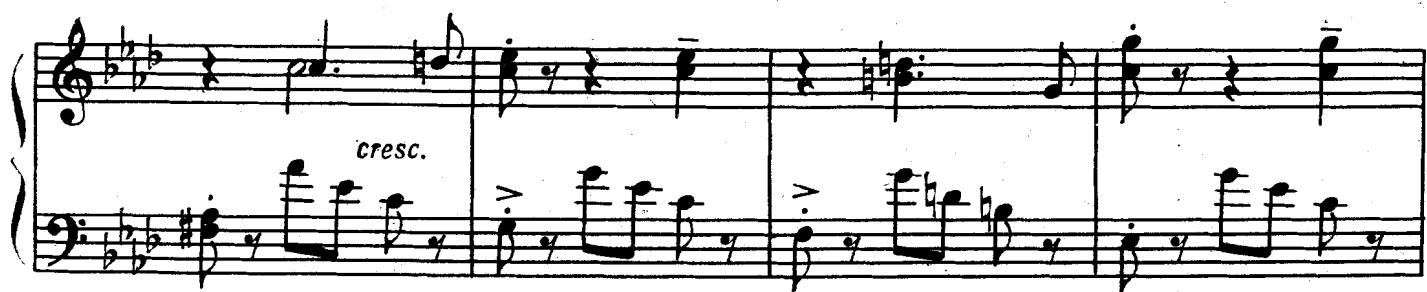

Moderato assai

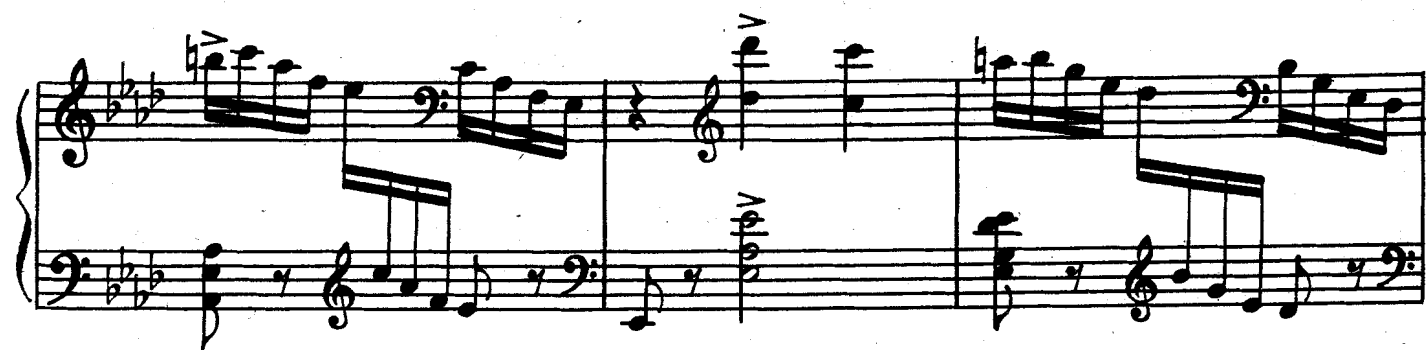

МУЗЫКАЛЬНАЯ ТАБАКЕРКА

Вальс-шутка

А. ЛЯДОВ
(1855—1914)

Automaticamente

Musical score for "Музыкальная табакерка" (Musical Cigarette Case) by A. Lyadov. The score is in 3/8 time, key of D major, and consists of five systems of piano accompaniment. The first system includes performance instructions: *Sib Solb*, *pp sempre staccato*, and fingering numbers. The second system continues the melody and accompaniment. The third system also continues. The fourth system includes first and second endings, marked with "1." and "2." and a repeat sign. The fifth system concludes the piece with a final cadence. The score is written for piano with treble and bass staves.

8

8-1

Re# Si# La# Re#

1 2 1 4 4 3

3 2

8

Si# La#

8

3 4

Конец

8

4 3 3 4

Sol#

8

8-

8

8

8

gliss.

ПРЕЛЮДИЯ

соч. 10 № 1

А. ЛЯДОВ

Allegramente

p

rit. a tempo

accel. 1
2
3

Lab, Solb

Second system of the musical score. The right hand continues the scale-like passage. The left hand features a melodic line with notes labeled 'Lab' and 'Solb'.

Rapide

rit.

np. p.

l. p.

Adagio

np. p.

1

*) В оригинале:

ПРЕЛЮДИЯ

соч. 15 № 3

А. СКРЯБИН
(1872—1915)

Allegro assai

РОМАНС

«О, НЕ ГРУСТИ»

С. РАХМАНИНОВ
(1873—1943)

Andante

p La \flat La \flat Sol \flat La \flat Mi \flat b

La \flat Sol \flat Si \flat Si \flat Mi \flat *p* *dim.*

f Fa \flat 6 Fa \flat *dim.* *pp* Mi \flat La \flat

La \flat *ten.* *dim.* *mf* La \flat

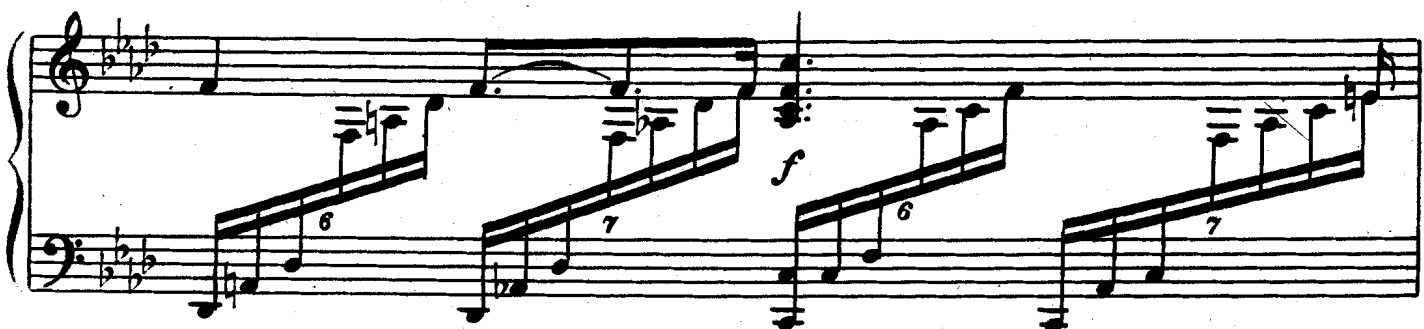
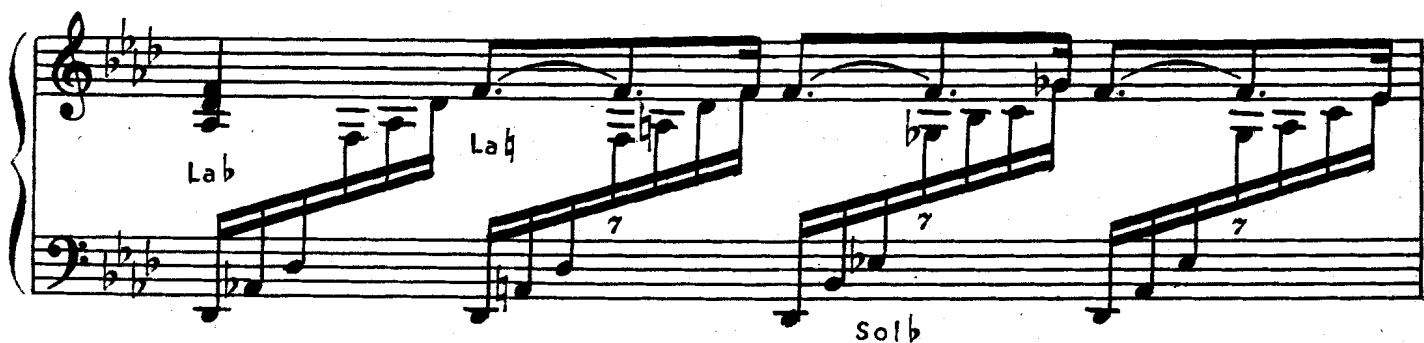

Con moto

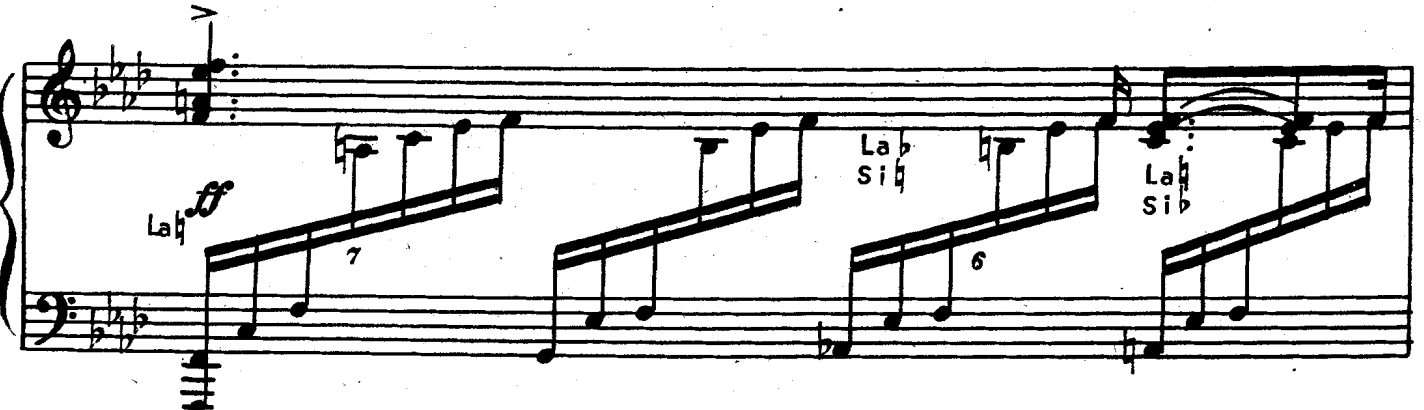

СОЛО ИЗ БАЛЕТА «РАЙМОНДА»^{*}А. ГЛАЗУНОВ
(1865—1936)

Allegretto

7 7

6 7 7 7

Mi b *Do# dim.*

La# *gliss. ad libitum* *Do#* *La b*

Mi b *f* *p **

2 1 3 4 6 2 1

*) Текст оригинала сохранен, изменена только тональность. 14452

СОДЕРЖАНИЕ

А. Грибоедов. <i>Вальс</i>	3
А. Гурилев. <i>Ноктюрн "Фонтану Бахчисарайского дворца"</i>	8
М. Глинка. <i>Ноктюрн "Разлука"</i>	12
М. Глинка. Обработка М. Балакирева. <i>Жаворонок</i>	17
А. Рубинштейн. <i>Мелодия</i>	26
П. Чайковский. <i>Колыбельная песнь в бурю</i>	30
П. Чайковский. <i>Ната-вальс</i>	34
А. Лядов. <i>Музыкальная табакерка. Вальс-шутка</i>	42
А. Лядов. <i>Прелюдия</i> , соч. 10 № 1	44
А. Скрябин. <i>Прелюдия</i> , соч. 15 № 3	48
С. Рахманинов. <i>Романс "О, не грусти"</i>	49
А. Глазунов. <i>Соло из балета "Раймонда"</i>	54

Нотное издание

ПЬЕСЫ РУССКИХ КОМПОЗИТОРОВ

Обработка для арфы К. Эрдели

Составитель Людмила Ивановна Когбетлиева

Редактор В. Мурзин.

Техн. редакторы Г. Фокина и Т. Лапшина. Корректор А. Пузин.

Н/К

Подписано в набор 24.01.89. Подписано в печать 4.12.89. Формат 60х90 1/8.
Бумага офсетная № 2. Гарнитура литературная. Печать офсетная. Объем п. л. 7,0.
Усл. п. л. 7,0. Усл. кр.-отт. 7,25. Уч.-изд. л. 8,3. Тираж 1200 экз. Изд. № 14452.
Зак. № 4298 Цена 1 р. 20 к.

Издательство "Музыка", 103031, Москва, Неглинная, 14

Московская типография № 9 НПО "Всесоюзная книжная палата"

Госкомпечати СССР

109033, Москва, Волочаевская, 40