Переложение для фортепиано в 4 руки Юлии Машир

ВСТРЕЧА

Валерий Зубков

Музыка из кинофильма "Цыган"

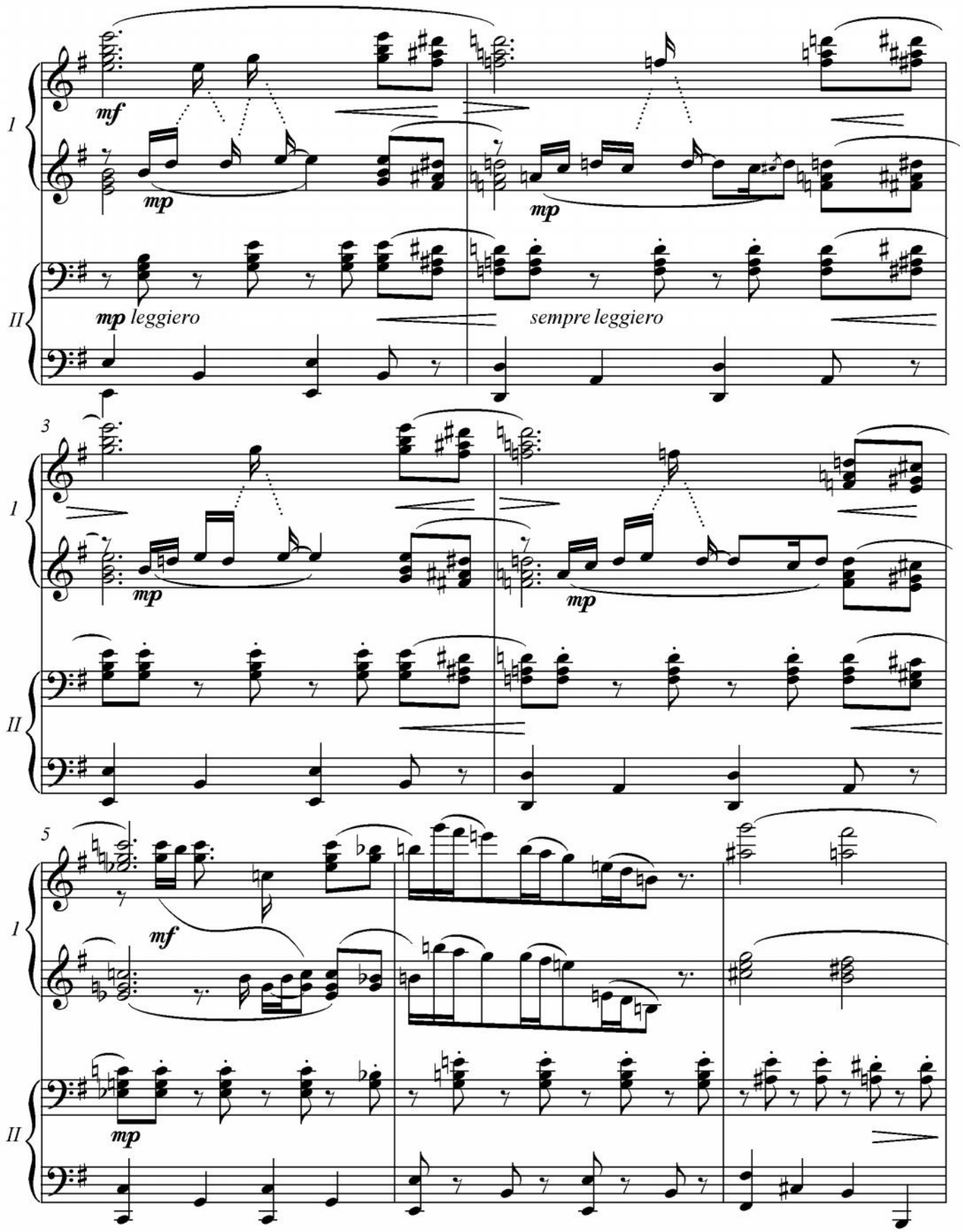

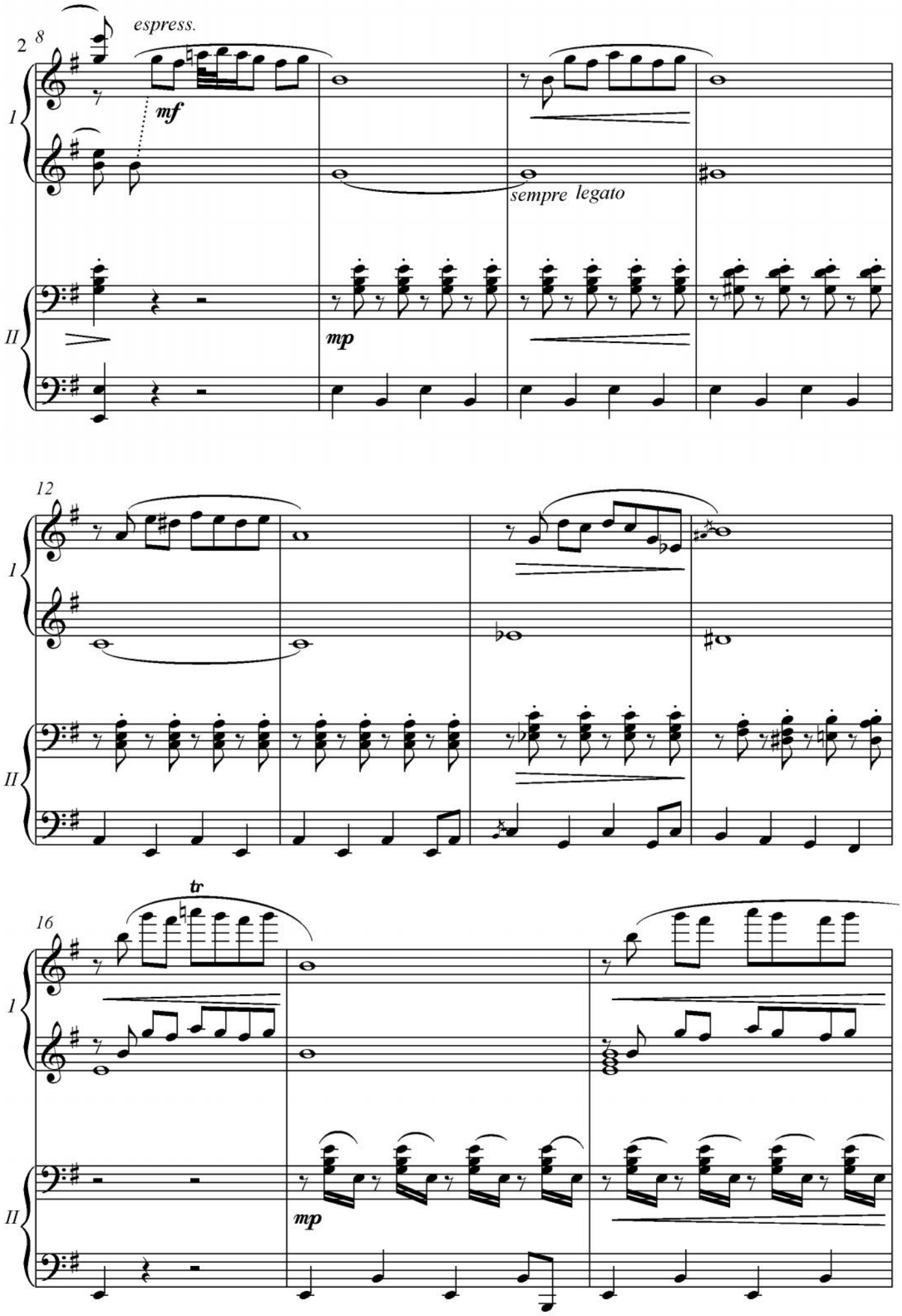
2 8
espress.
mf
sempre legato
mp
12
tr
16
mp

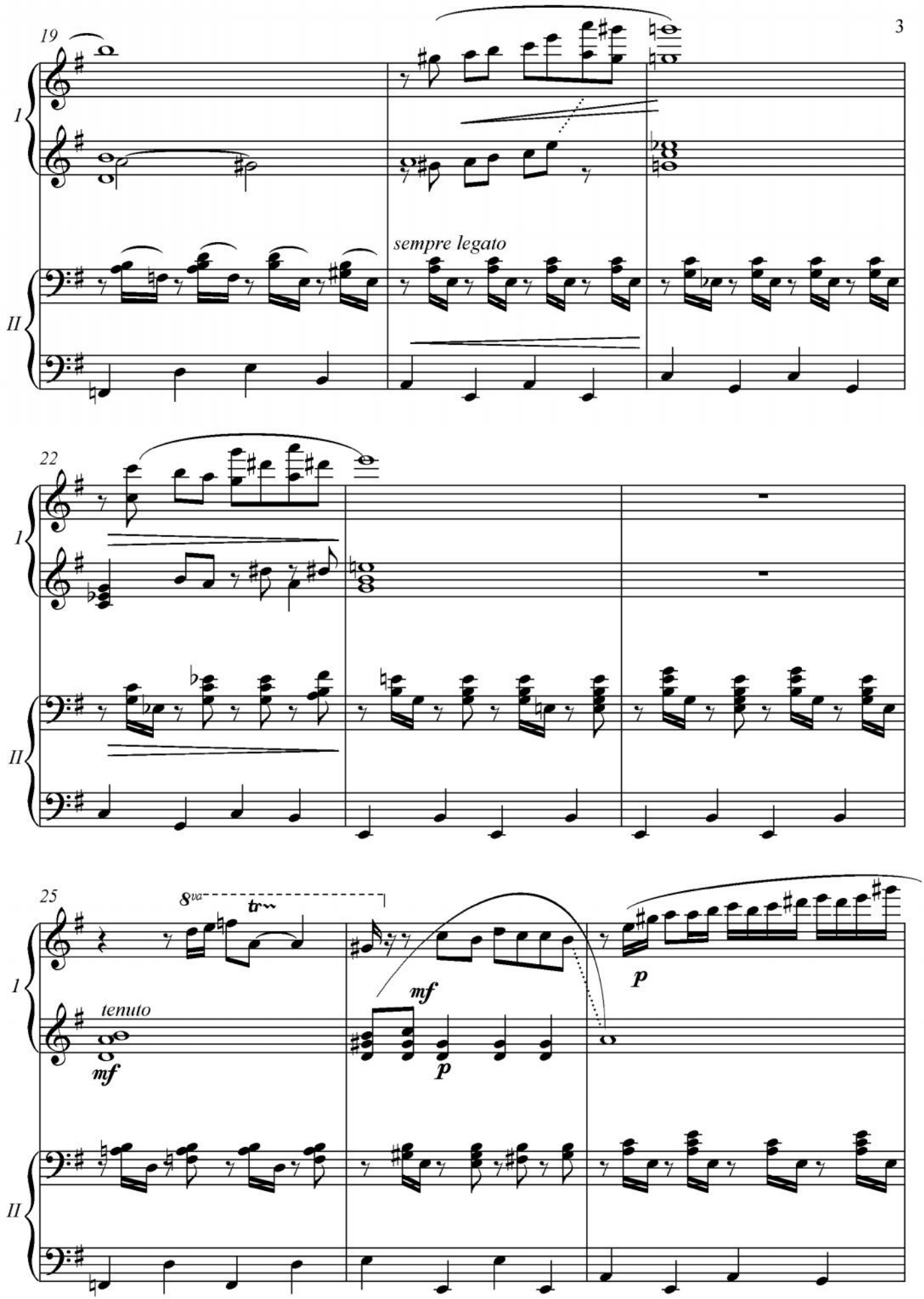
19
1
II
sempre legato
22
1
II
25
8va
tr
1
tenuto
mf
mf
p
p
II

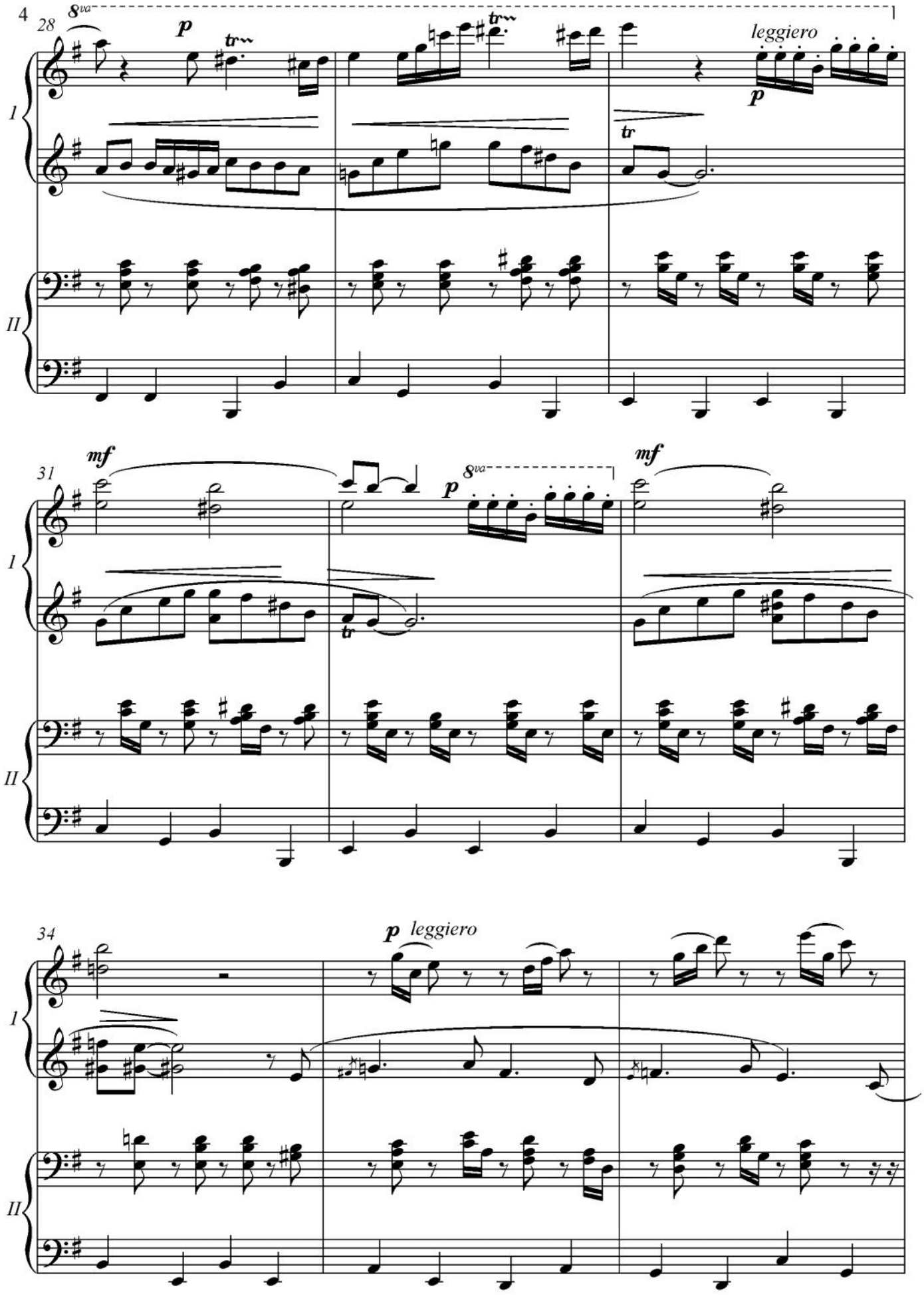
28
8va
p
tr
leggiero
p
tr
I
II
31
mf
8va
p
mf
tr
I
II
34
p leggiero
I
II

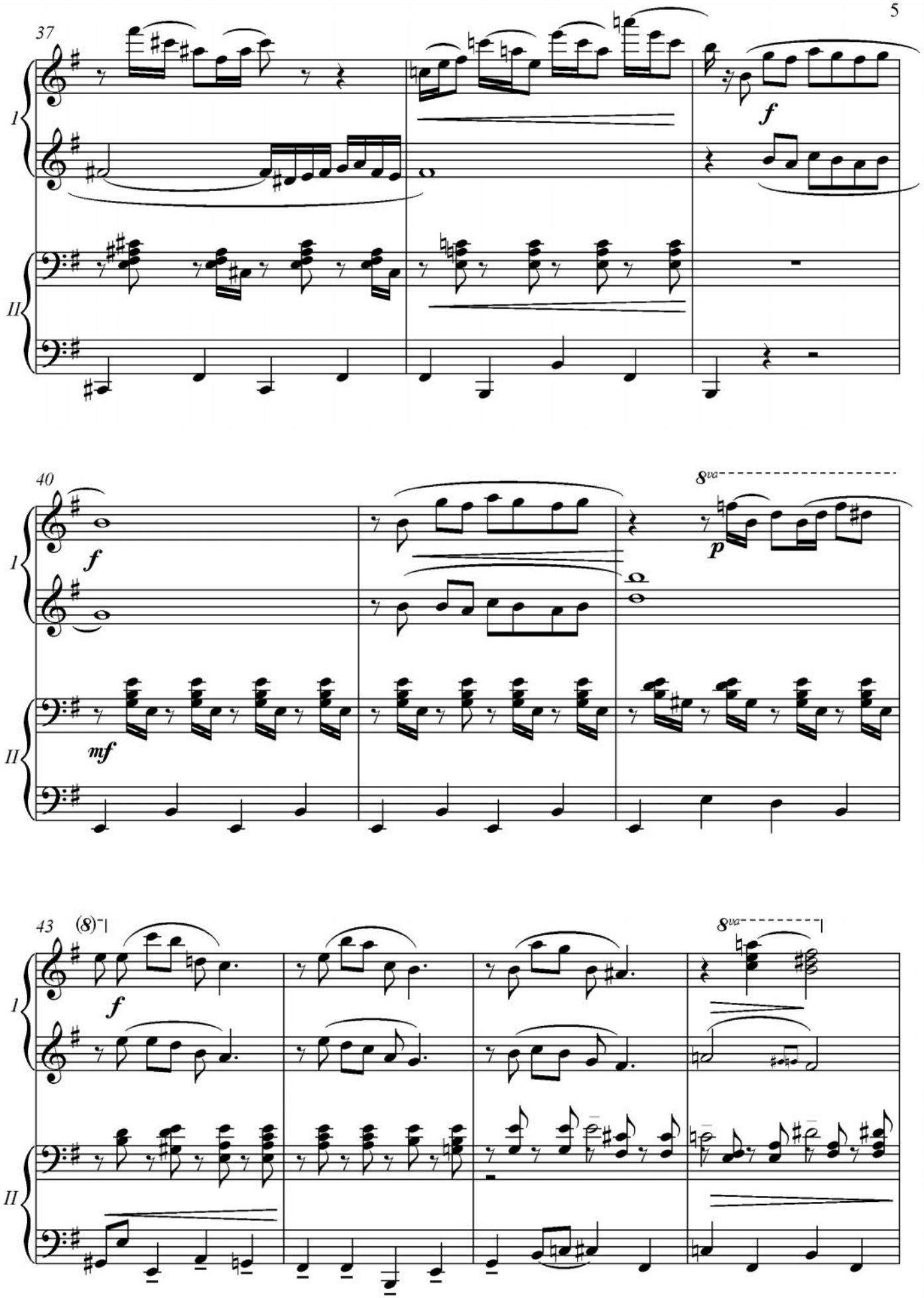
37
I
II
f
40
8va
f
p
mf
43
(8)
f
8va

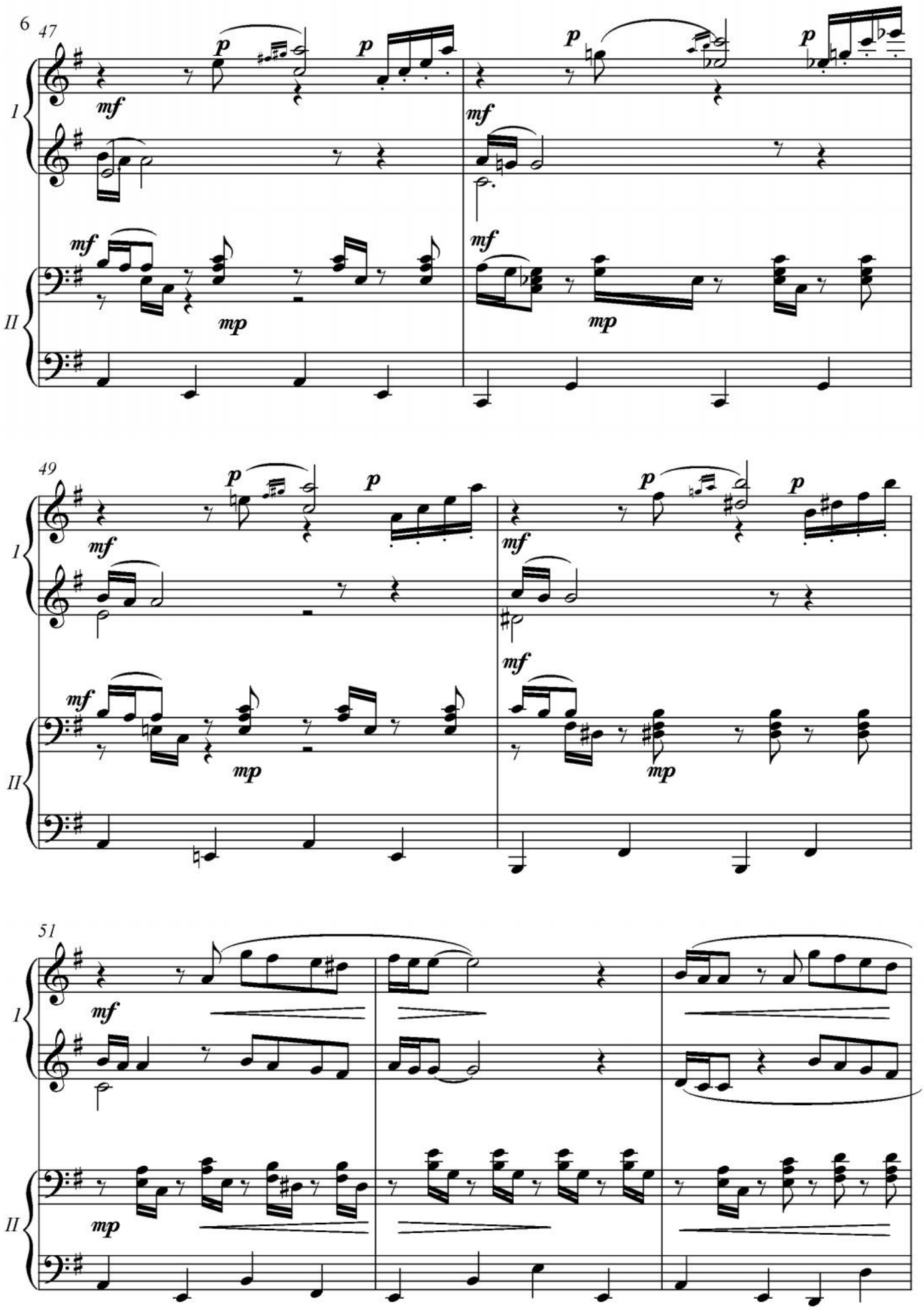
47
49
51
I
II
p
mf
mp

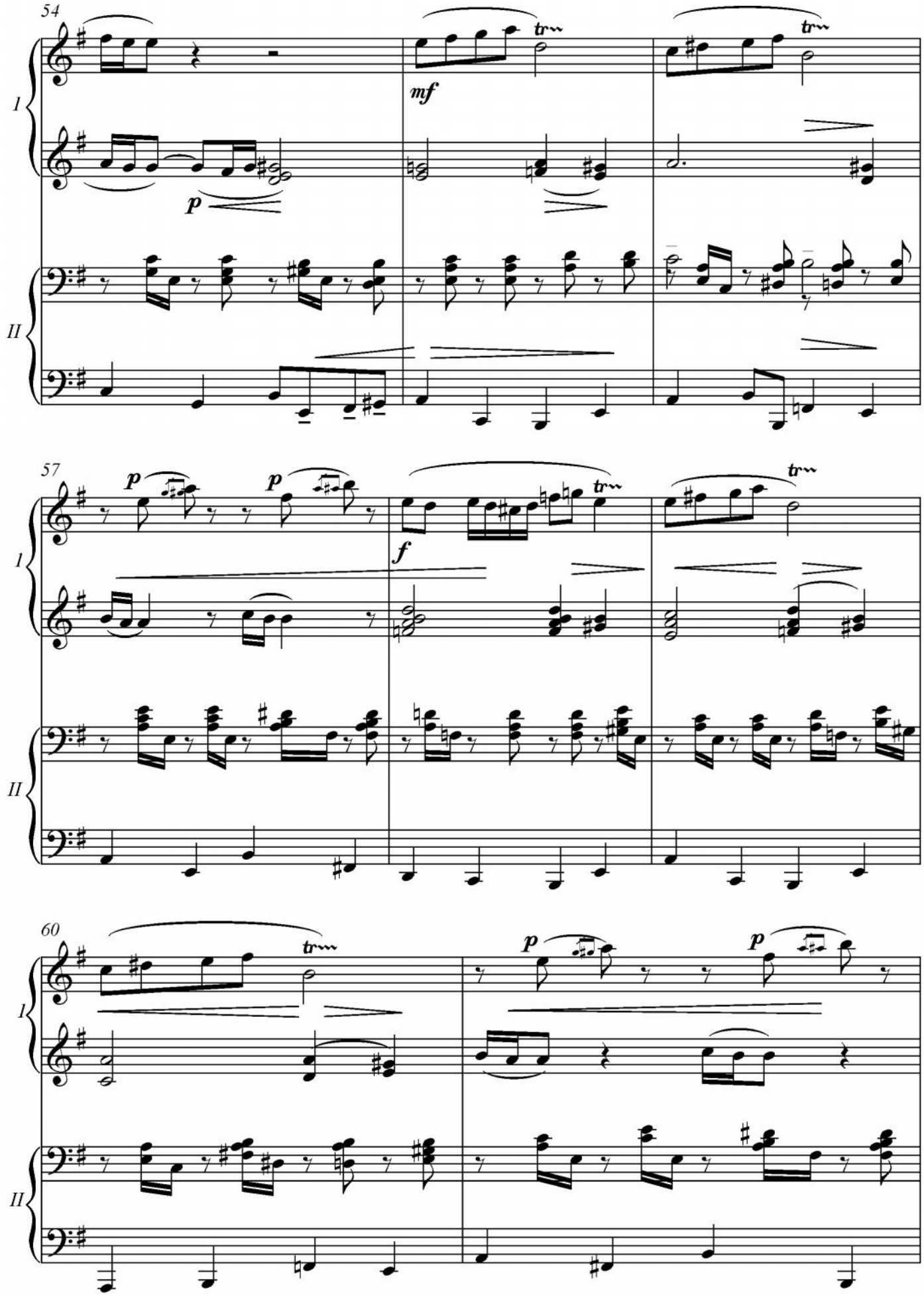
54
I
II
p
mf
tr
57
p
f
60

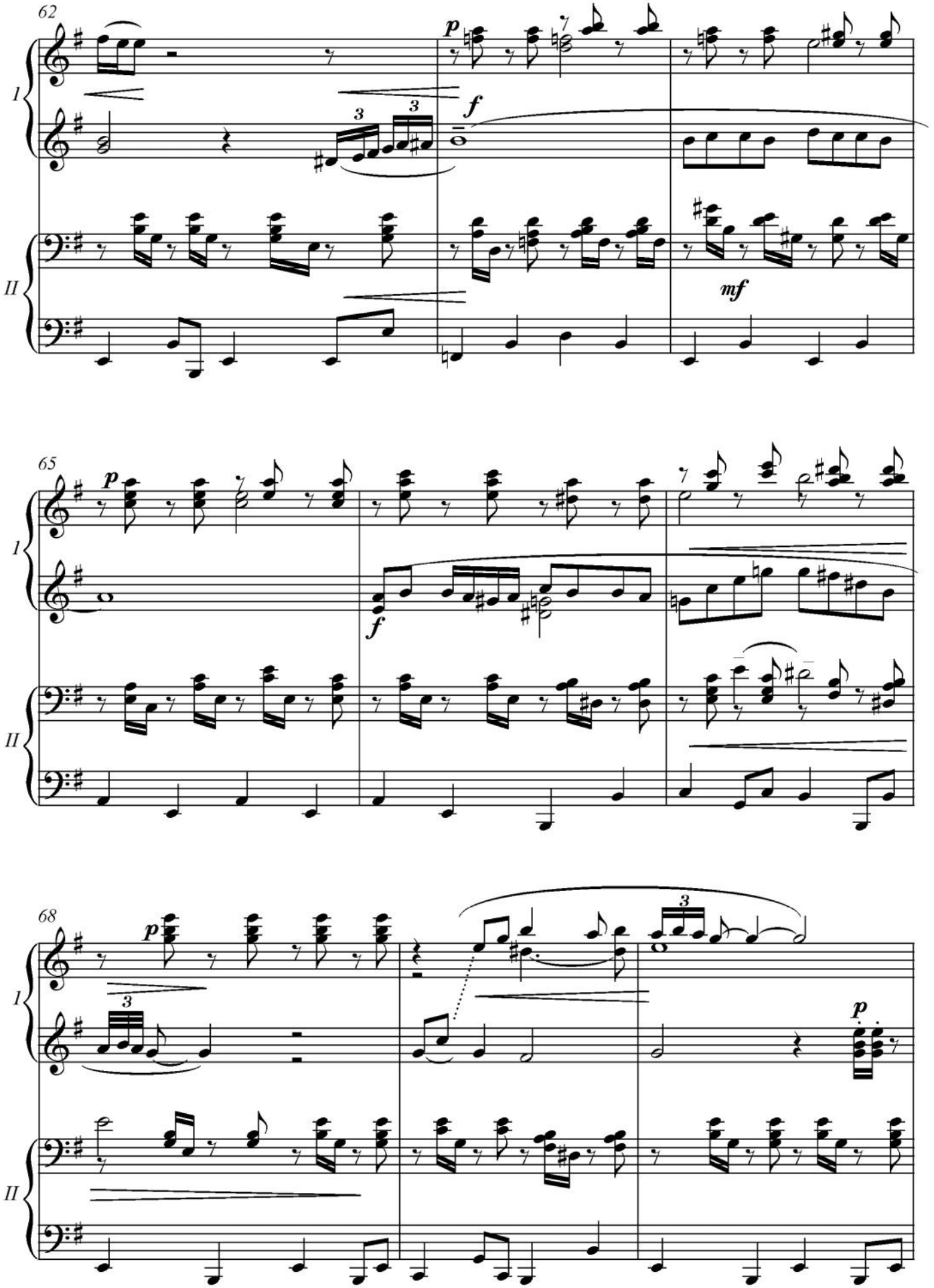
62
p
f
mf
65
p
f
68
p
p
I
II

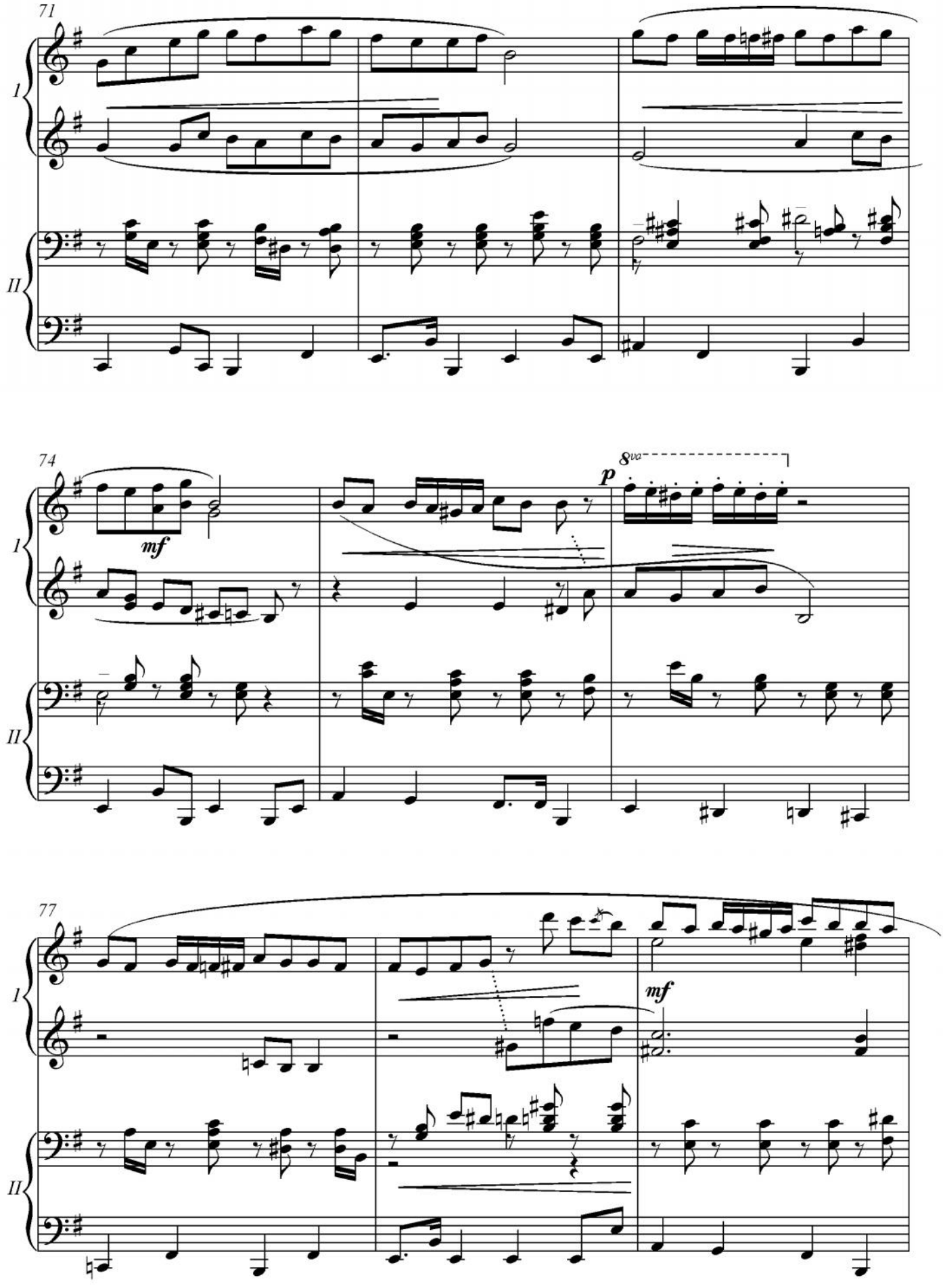
71
I
II
74
mf
p
8va
77
mf

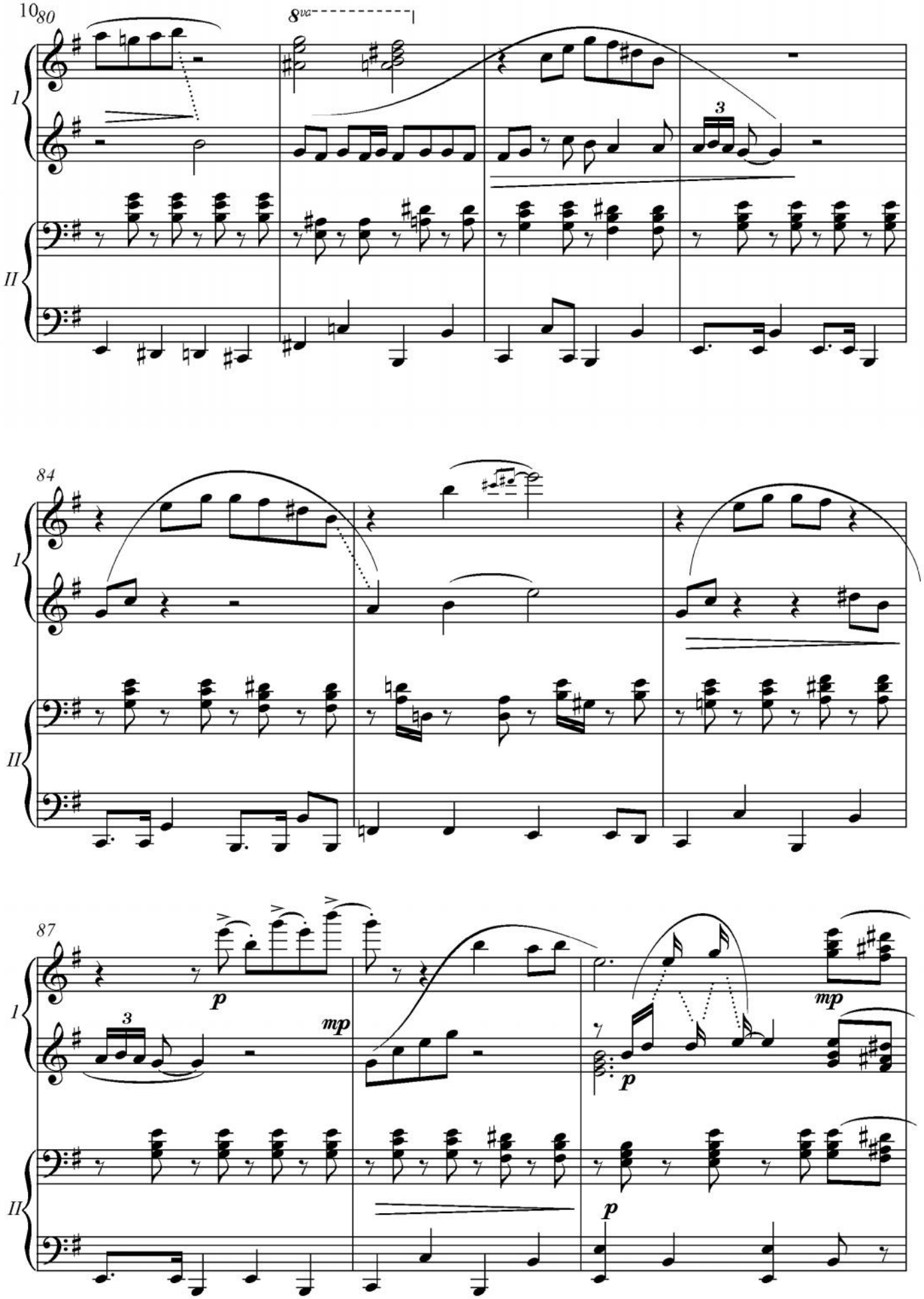
10
80
8va
I
II
3
84
87
p
mp

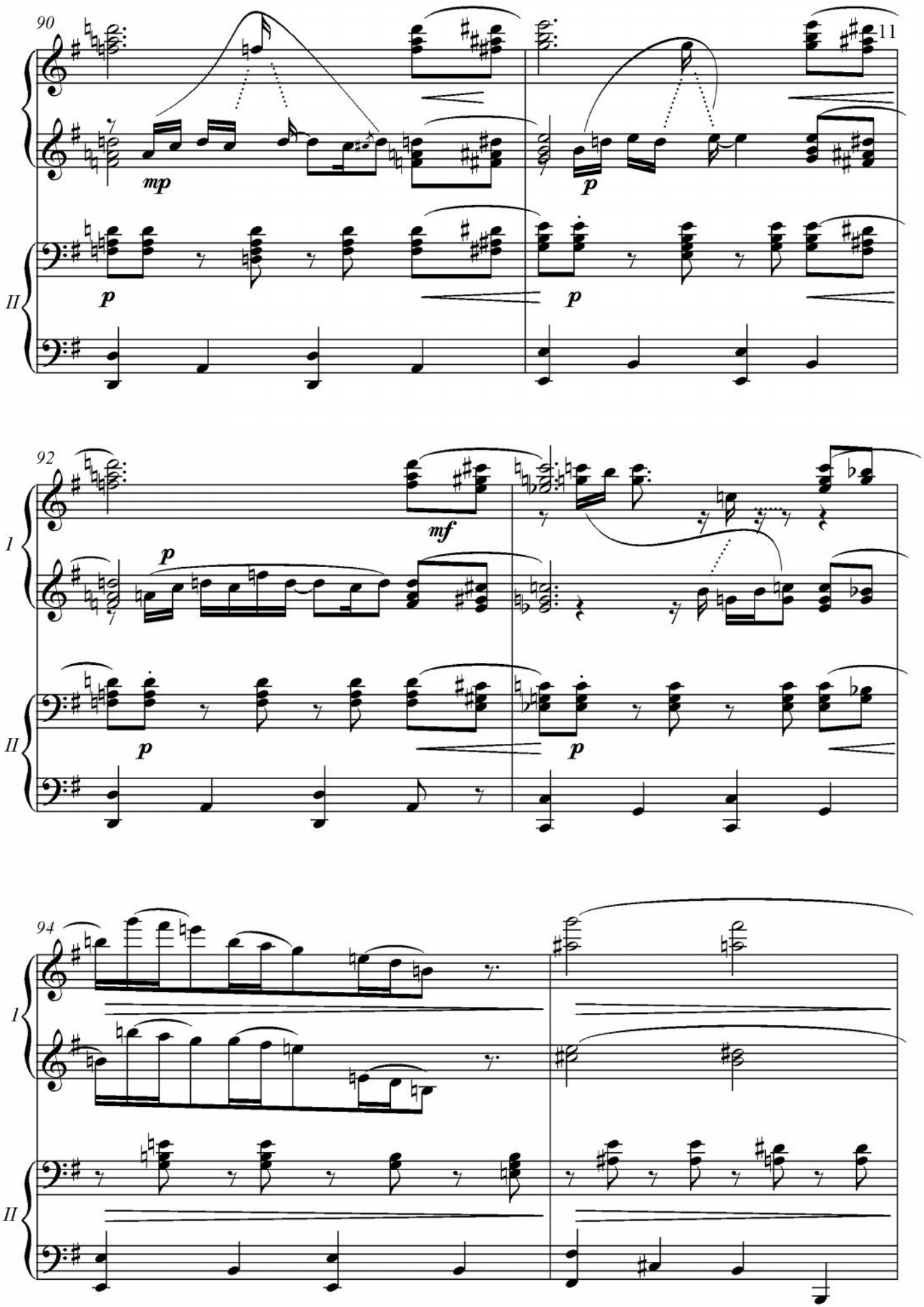
90
11
mp
p
p
II
92
mf
p
p
p
II
94
I
II

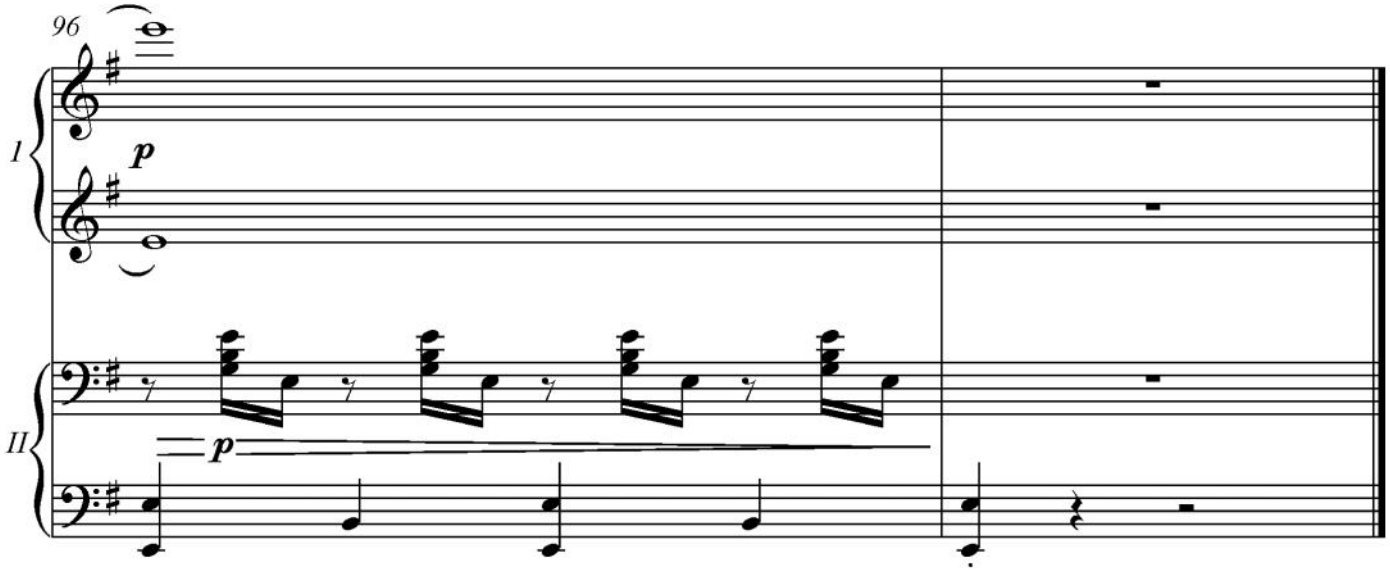
96
I
p
II
p