# FREAK OUT

Words and Music by AVRIL LAVIGNE,
EVAN TAUBENFELD and MATTHEW BRANN

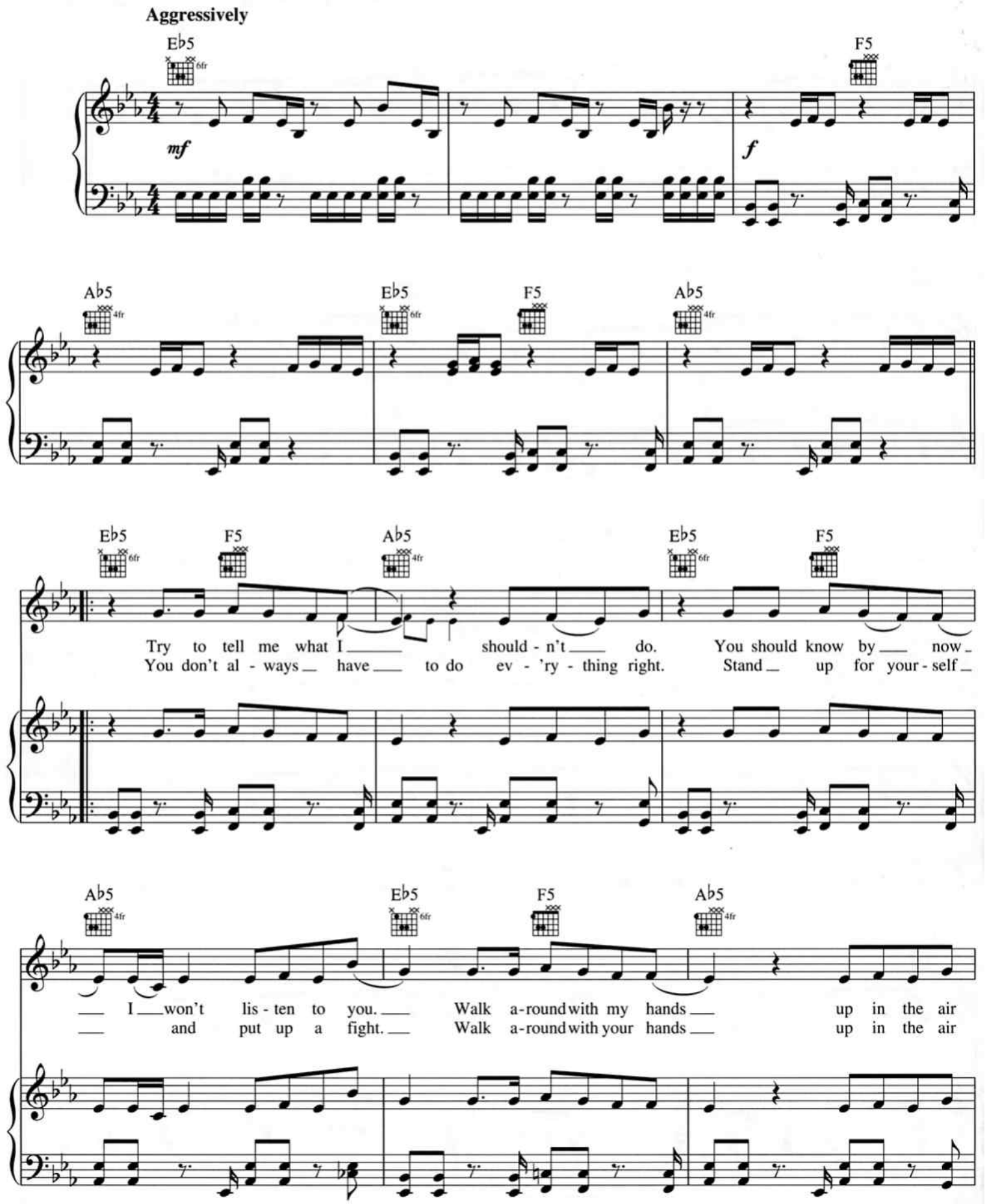


Copyright © 2004 ALMO MUSIC CORP., AVRIL LAVIGNE PUBLISHING LTD., EMI APRIL MUSIC INC., EVAN TAUBENFELD MUSIC and MATTHEW BRANN
All Rights for AVRIL LAVIGNE PUBLISHING LTD. Controlled and Administered by ALMO MUSIC CORP.
All Rights for EVAN TAUBENFELD MUSIC Controlled and Administered by EMI APRIL MUSIC INC.
All Rights Reserved Used by Permission

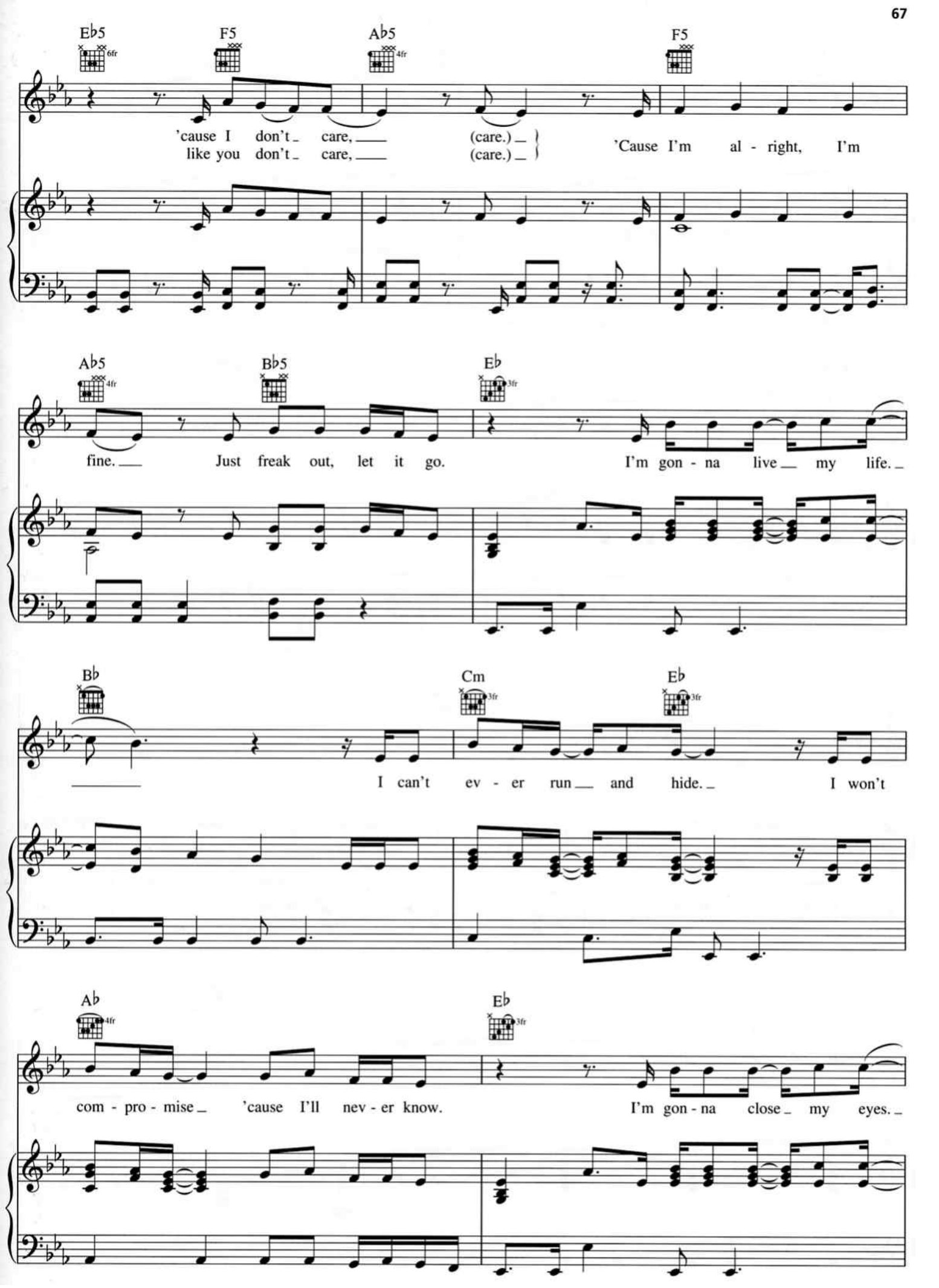
E♭5
F5
A♭5
F5
'cause I don't care, (care.)
like you don't care, (care.)
'Cause I'm al - right, I'm
A♭5
B♭5
E♭
fine. Just freak out, let it go.
I'm gon - na live my life.
B♭
Cm
E♭
I can't ev - er run and hide.
I won't
A♭
E♭
com - pro - mise 'cause I'll nev - er know.
I'm gon - na close my eyes.

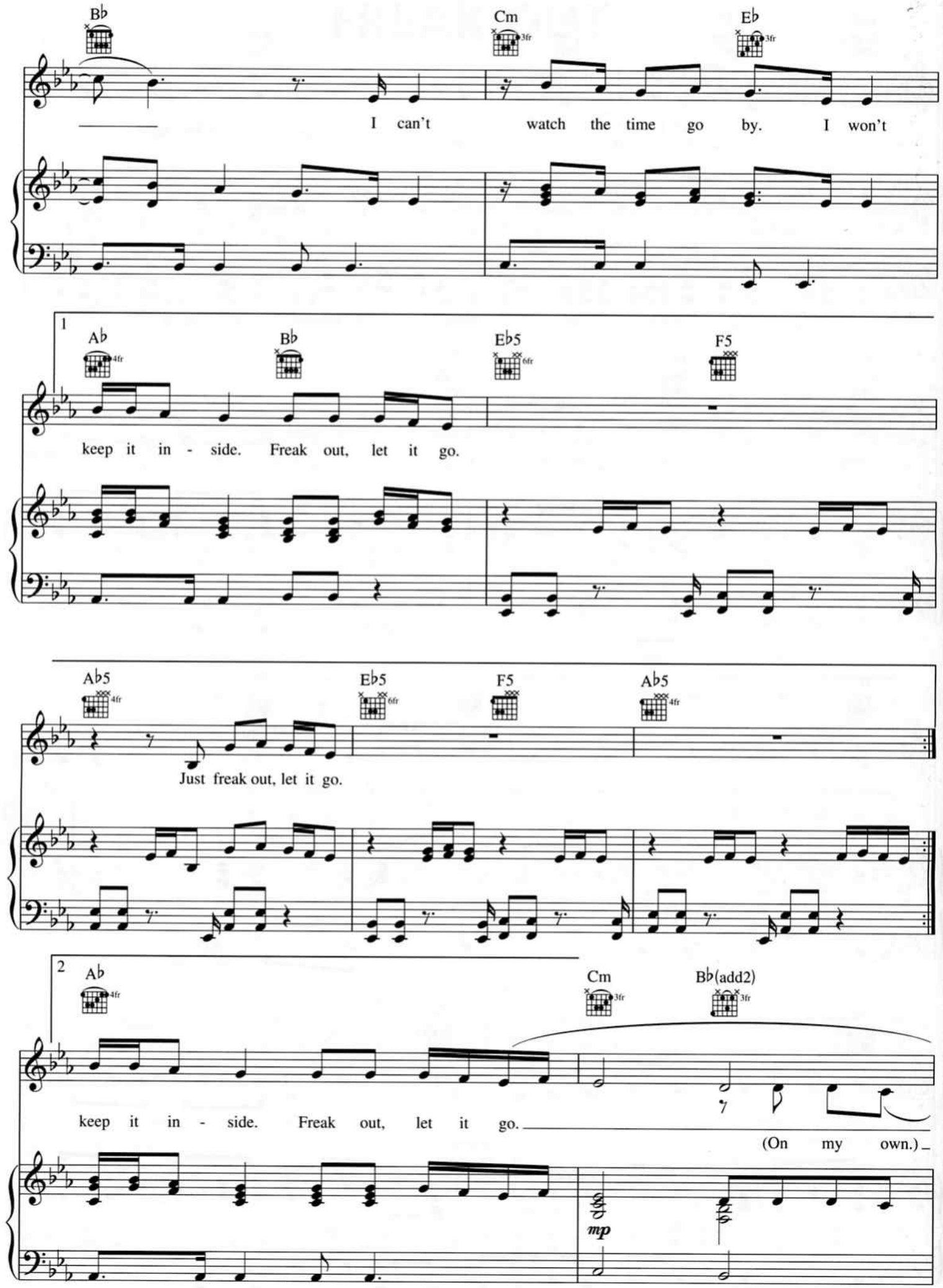
B♭
Cm
E♭
I can't watch the time go by. I won't
1
A♭
B♭
E♭5
F5
keep it in - side. Freak out, let it go.
A♭5
E♭5
F5
A♭5
Just freak out, let it go.
2
A♭
Cm
B♭(add2)
keep it in - side. Freak out, let it go.
(On my own.)
mp

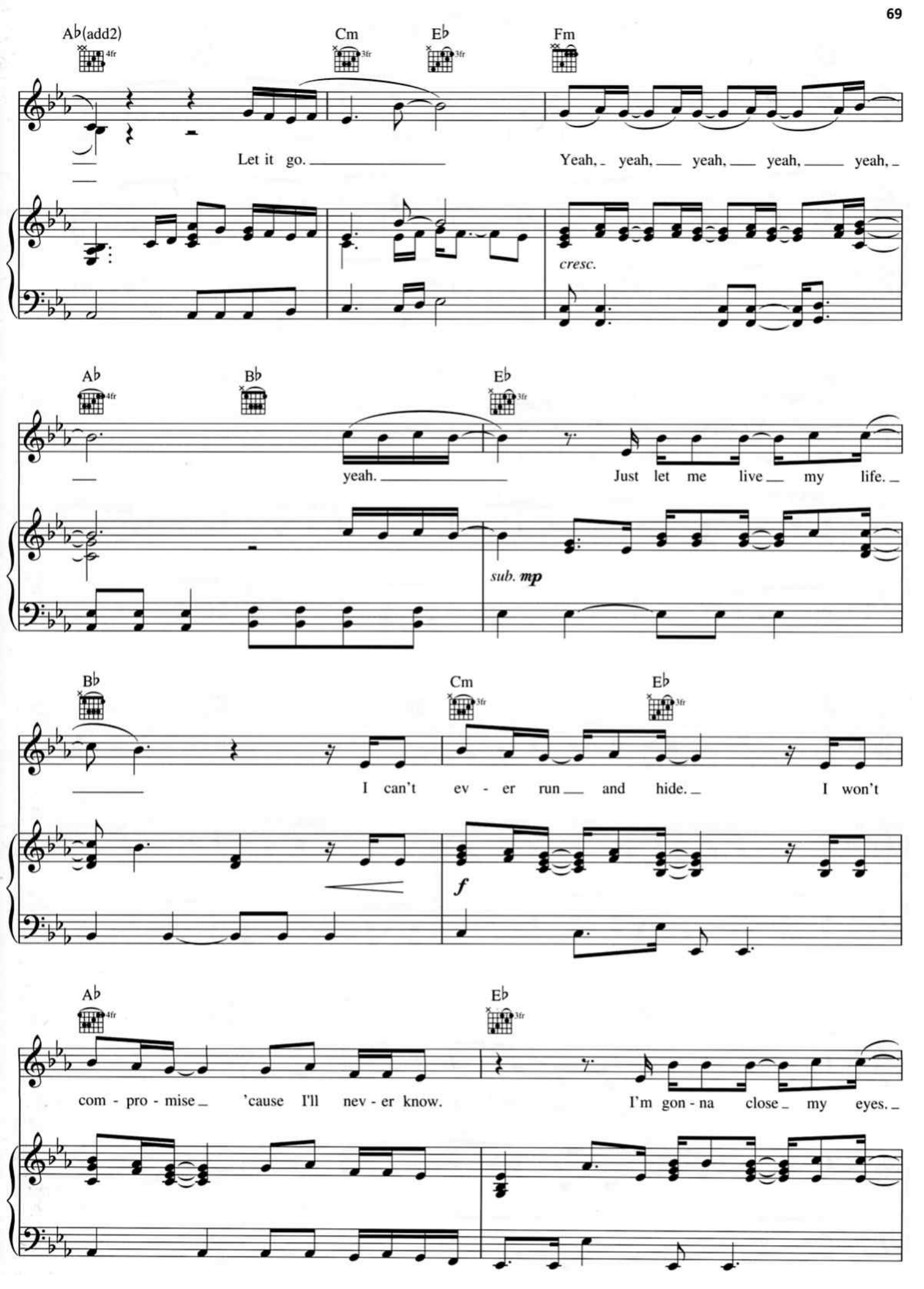
A♭(add2)
Cm
E♭
Fm
Let it go.
Yeah, yeah, yeah, yeah, yeah, yeah,
cresc.
A♭
B♭
E♭
yeah.
Just let me live my life.
sub. mp
B♭
Cm
E♭
I can't ev - er run and hide.
I won't
f
A♭
E♭
com - pro - mise 'cause I'll nev - er know.
I'm gon - na close my eyes.

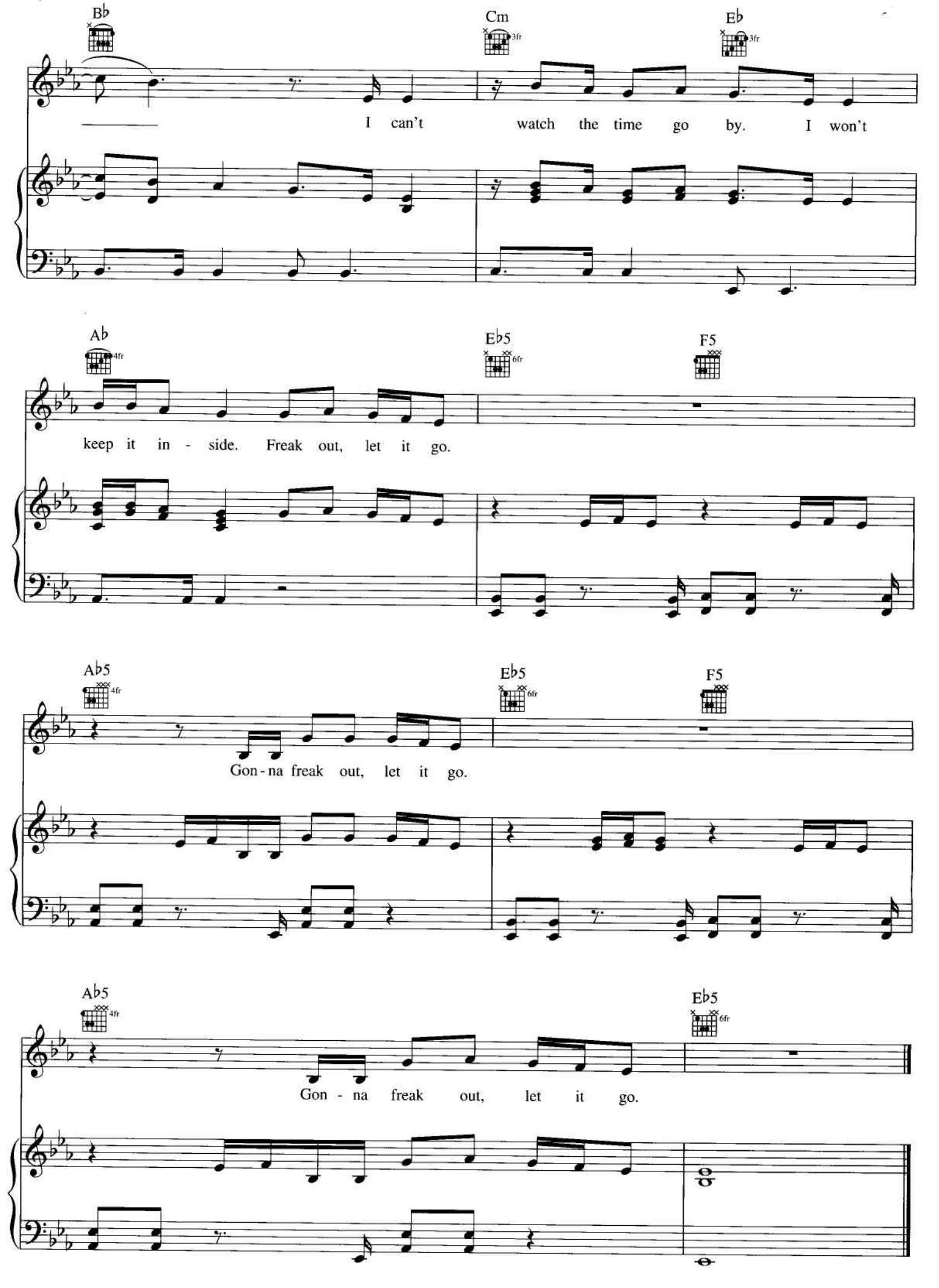
Bb
Cm
3fr
Eb
3fr
I can't watch the time go by. I won't
Ab
4fr
Eb5
6fr
F5
keep it in - side. Freak out, let it go.
Ab5
4fr
Eb5
6fr
F5
Gon - na freak out, let it go.
Ab5
4fr
Eb5
6fr
Gon - na freak out, let it go.