Foot of the Mountain

Words & Music by Paul Weller

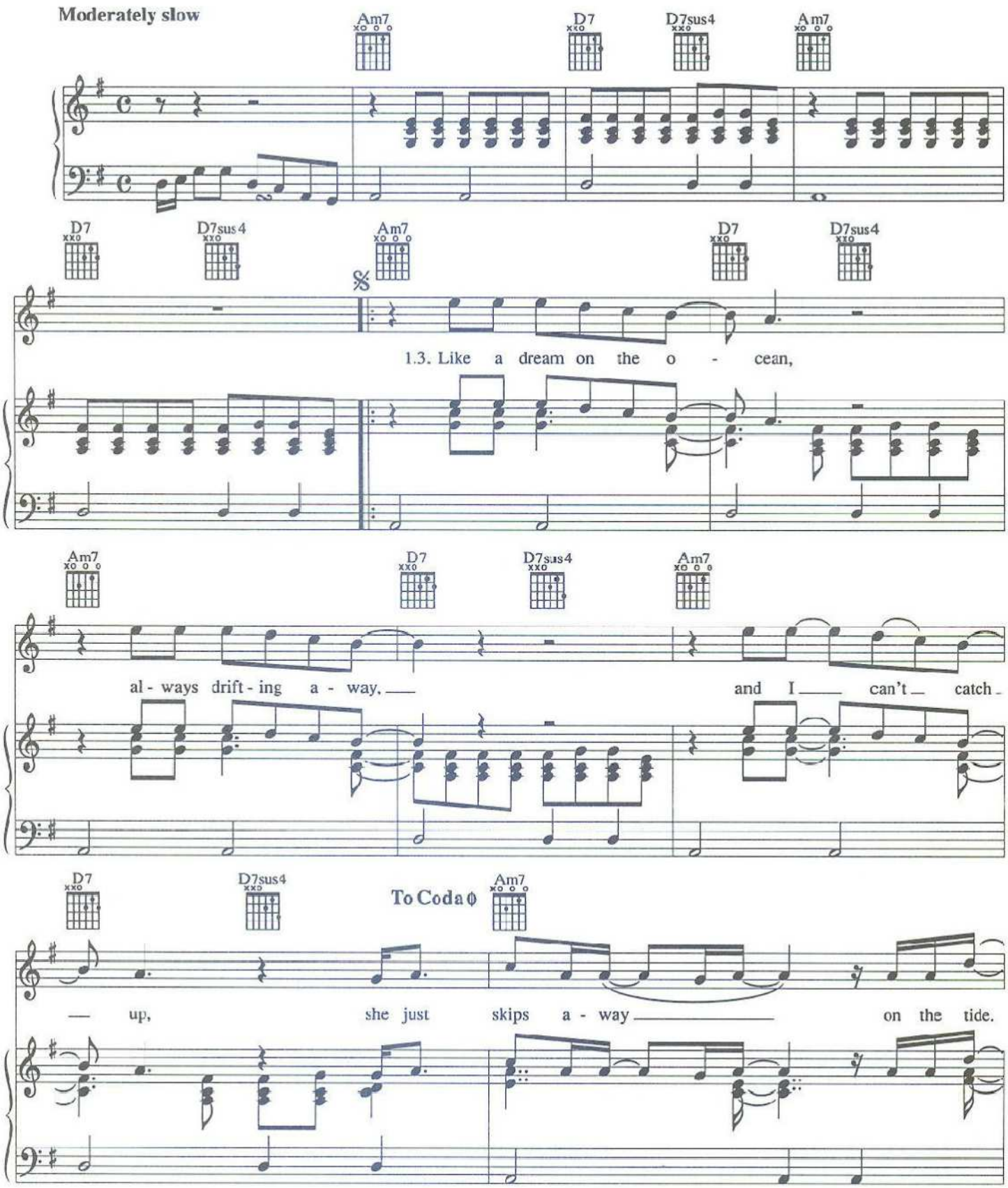

Nuty pobrano z http://www.nuty.org.pl

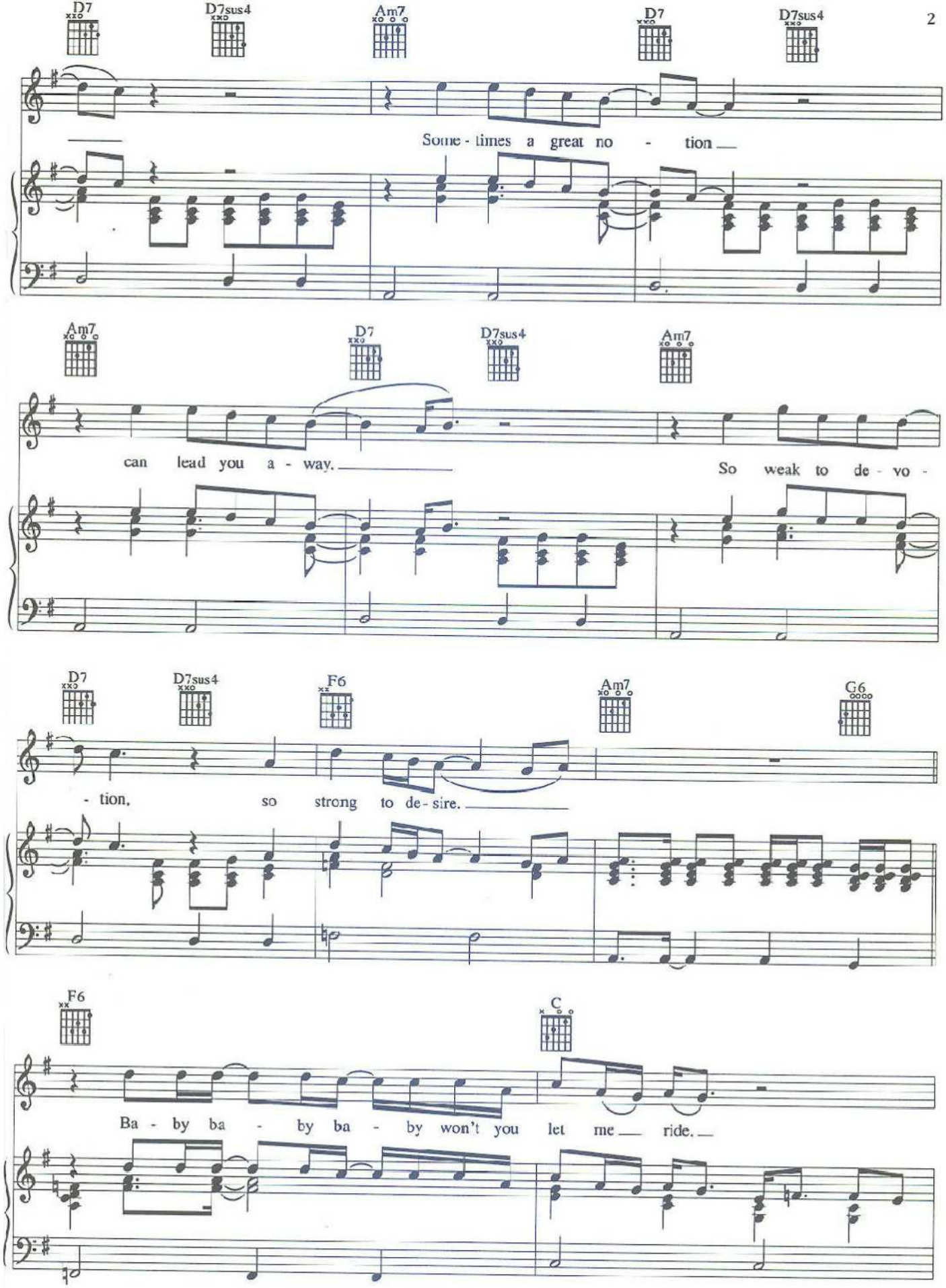
D7
D7sus4
Am7
D7
D7sus4
Some - times a great no - tion
Am7
D7
D7sus4
Am7
can lead you a - way.
So weak to de - vo -
D7
D7sus4
F6
Am7
G6
- tion, so strong to de - sire.
F6
C
Ba - by ba - by ba - by won't you let me ride.

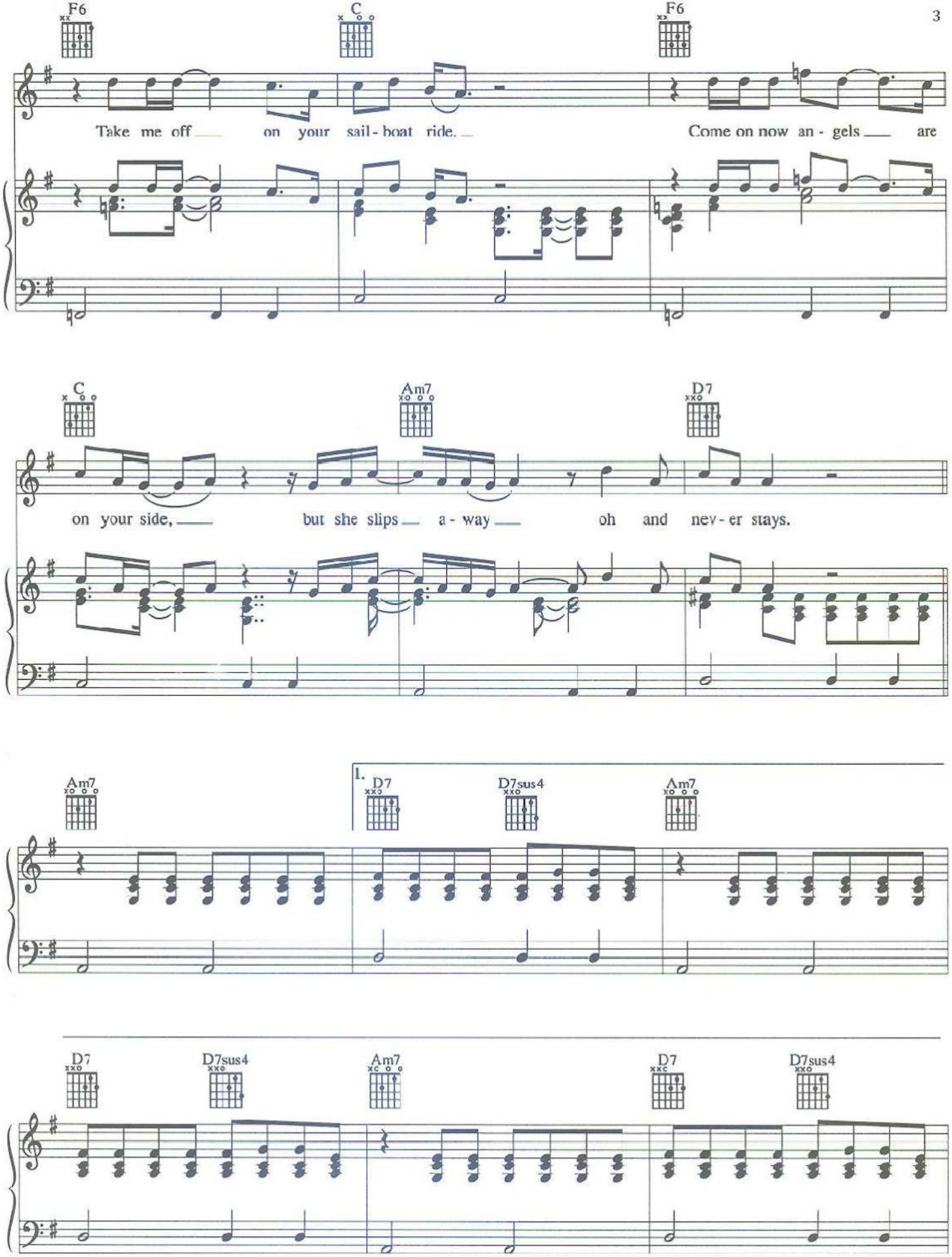
F6
C
F6
Take me off on your sail-boat ride.
Come on now an-gels are
C
Am7
D7
on your side, but she slips a-way oh and nev-er stays.
Am7
1.
D7
D7sus4
Am7
D7
D7sus4
Am7
D7
D7sus4

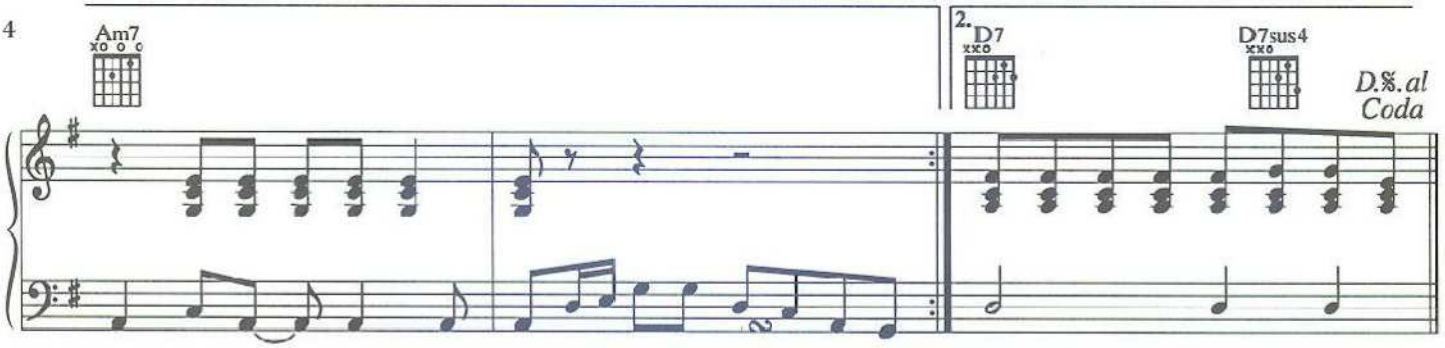

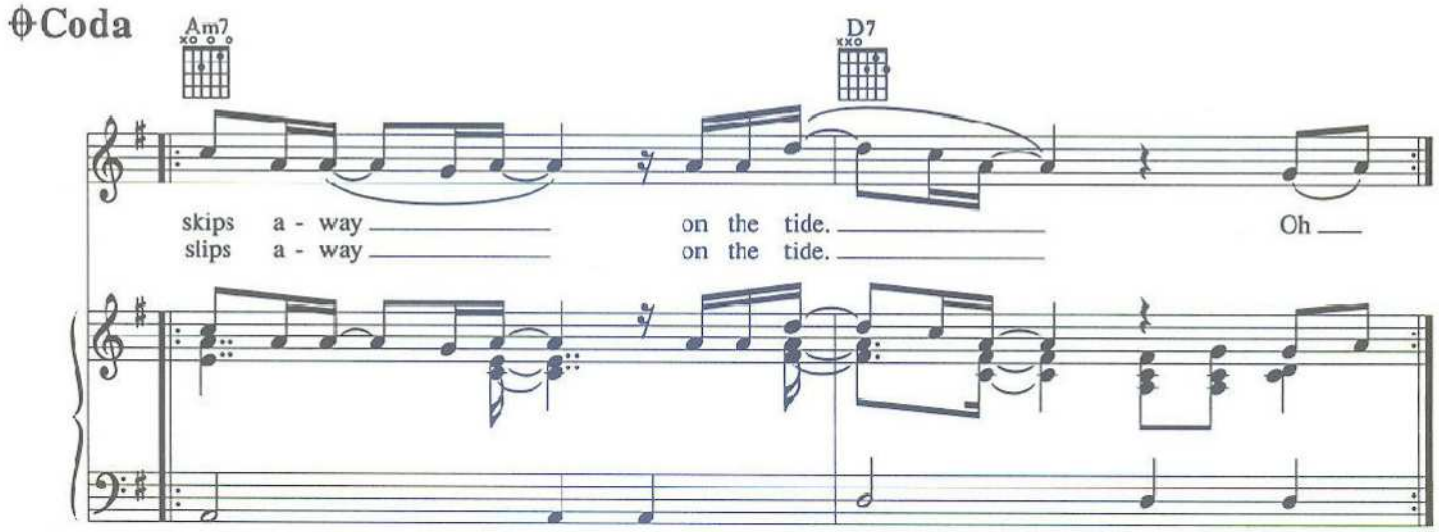

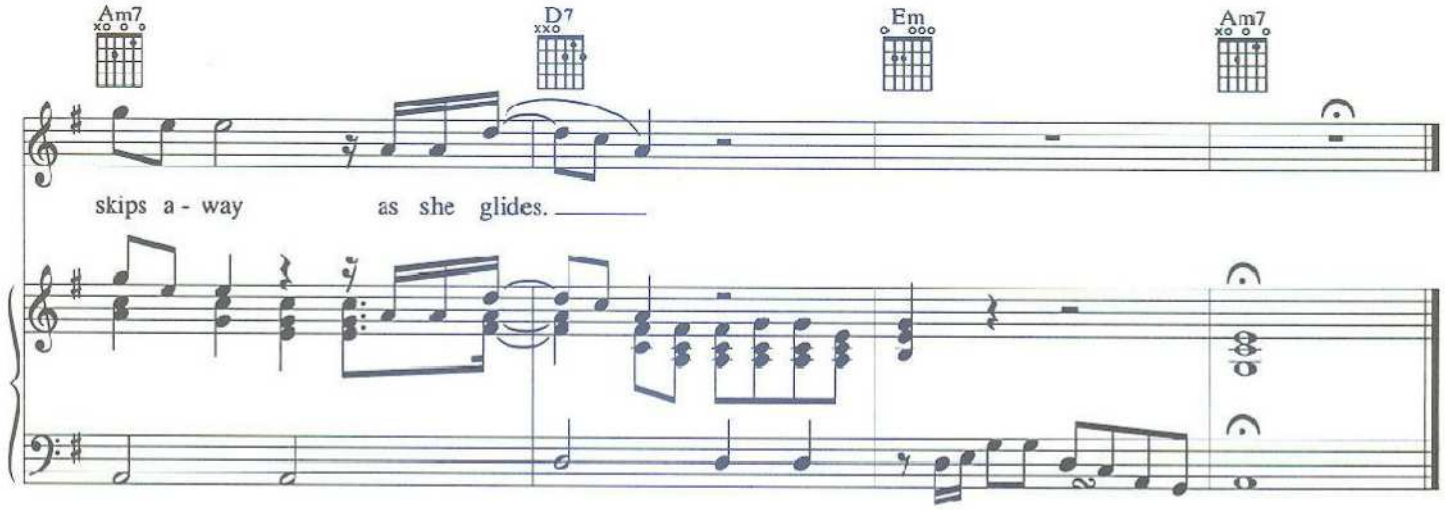

Verse 2:
Like mercury gliding,
A silver teardrop that falls.
And I will never hold her,
Through my fingers she's gone.
As the foot of the mountain,
Such a long way to climb.
How will I ever get up there,
Though I know I must try.