One After 909

JOHN LENNON &
PAUL Mc CARTNEY

CHORDS USED IN THIS SONG:

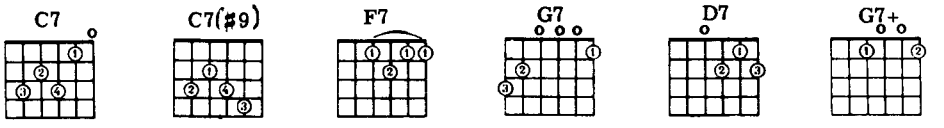

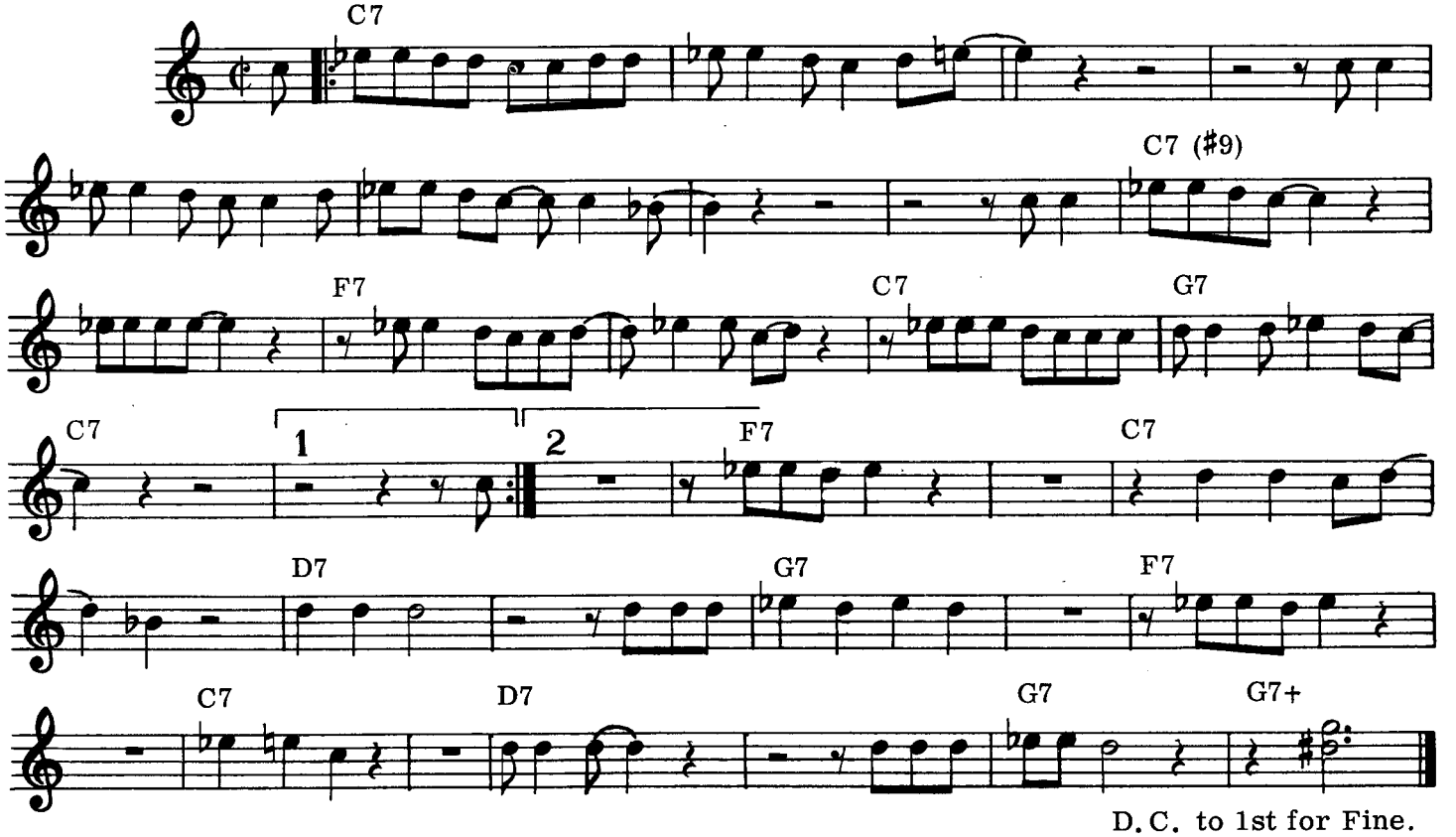

D.C. to 1st for Fine.

C7 / / / / / / / / / / / / / C7 / / / /
1. My baby says she's travellin' on the One after 909 I said move over honey, I'm travellin'

/ / / / / / / /C7(#9)/ / / /C7(#9) / / F7 / / / / / / /
on that line I said move over once move over twice, Come on baby don't be cold as ice

C7 / / / G7 / / / C7 / / / / / / /
'Said I'm travellin' on the One after 909

C7 / / / / / / / / / / / / / / / / / /C7 / / / /
2. I begged her not to go and I begged her on my bended knees. You're only foolin' around,

/ / / / / / / C7(#9) / / / / / / / F7 / / / / / / / /
with me, I said move over once, move over twice, c'mon baby, don't be cold as ice.

C7 / / / G7/ / C7 / / / / /F7 / / / / / /C7/ / / / / / /
'Said I'm travellin' on the One after 909 I've got my bag Run to the station

D7 / / / / / / / G7 / / / / / / / F7 / / / / / / C7 / / /
Railman says You've got the wrong location, Pick up my bag Run right home

D7 / / / / / / G7 / / / G7-/ / /
Then I find I've got the number wrong, Well!

3. I said I'm travellin' on the One after 909,
Move over honey, I'm travellin' on that line,
I said move over once, move over twice,
C'mon baby, don't be cold as ice,
Said I'm travellin' on the One after 909.

© Copyright 1970 for the World by NORTHERN SONGS LIMITED, 24 Bruton Street, London W1X 7AH