Carry That Weight

CHORDS USED IN THIS SONG:

JOHN LENNON and
PAUL McCARTNEY

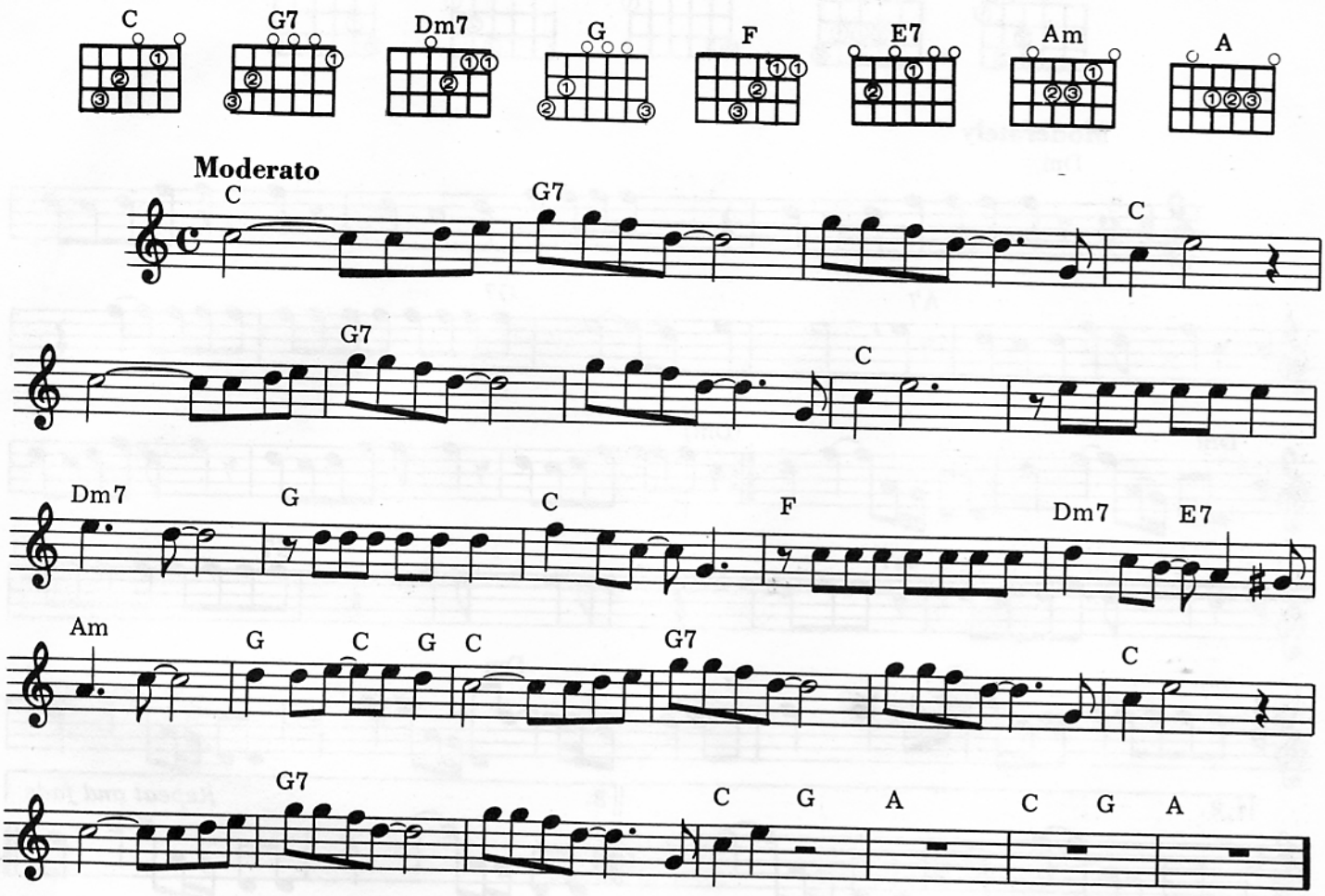

C // / G7 / // / / // C / // / // /
Boy, you're gonna carry that weight, Carry that weight a long time. Boy you're gonna

G7 / // / / // C / /// / / / Dm7 / / /
Carry that weight, Carry that weight a long time. I never give you my pil - low,

G / / / C / / / F / / / Dm7 / E7 / Am / / /
I only send you my in-vi-ta-tions. And in the middle of the cel - e - bra - tions, I break down.

G / C G C // / G7 / // / / // C / / /
Boy, you're gonna carry that weight, Carry that weight a long time.

/ // / G7 / // / / // C / G / A /// C /G / A //
Boy, you're gonna carry that weight, Carry that weight a long time.

© Copyright 1969 for the World by NORTHERN SONGS LIMITED, 24 Bruton Street, London W1X 7AH