Can't Buy Me Love

Words and Music by John Lennon and Paul McCartney

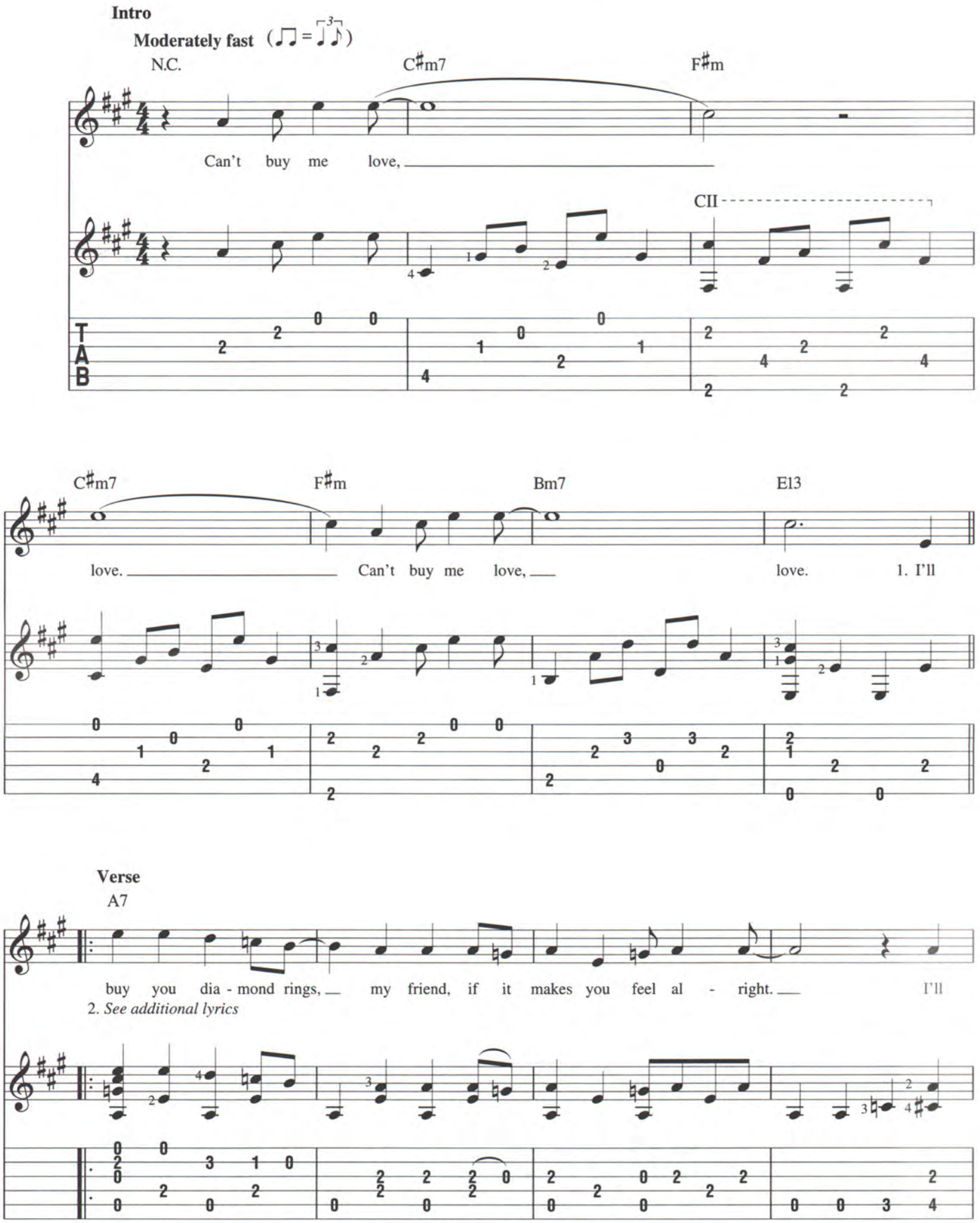

Copyright © 1964 Sony/ATV Songs LLC
Copyright Renewed
All Rights Administered by Sony/ATV Music Publishing, 8 Music Square West, Nashville, TN 37203
International Copyright Secured All Rights Reserved
Originated, Scanned, Edited, Packaged & Posted *First* to avaxhome.ws by sKurt.

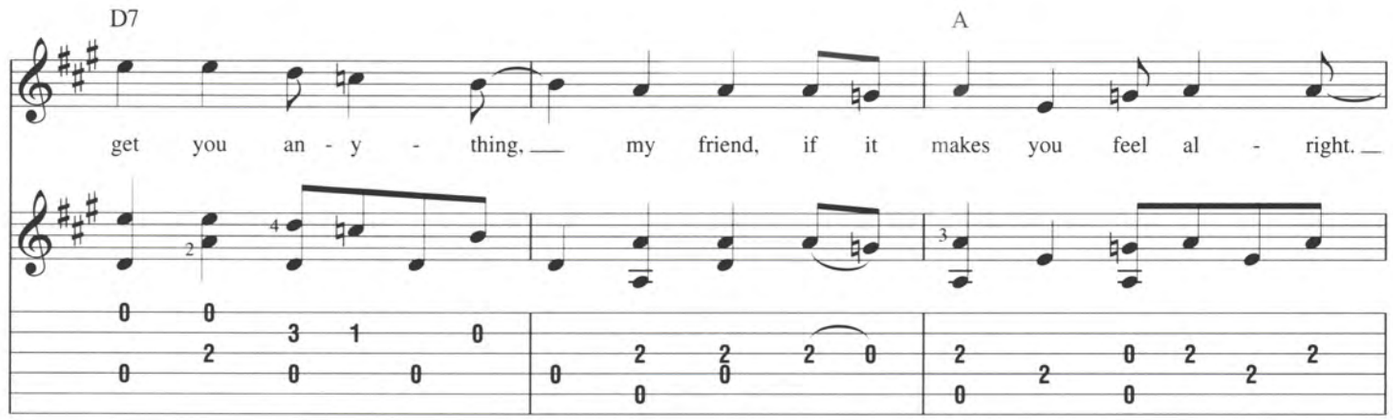
D7
A
get you an - y - thing, my friend, if it makes you feel al - right.

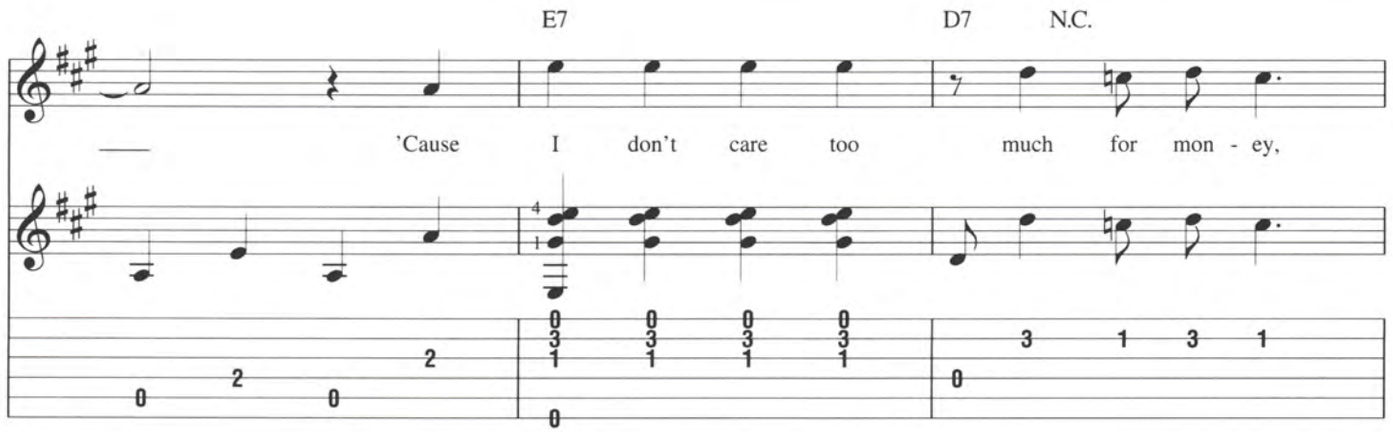
E7
D7
N.C.
'Cause I don't care too much for mon - ey,

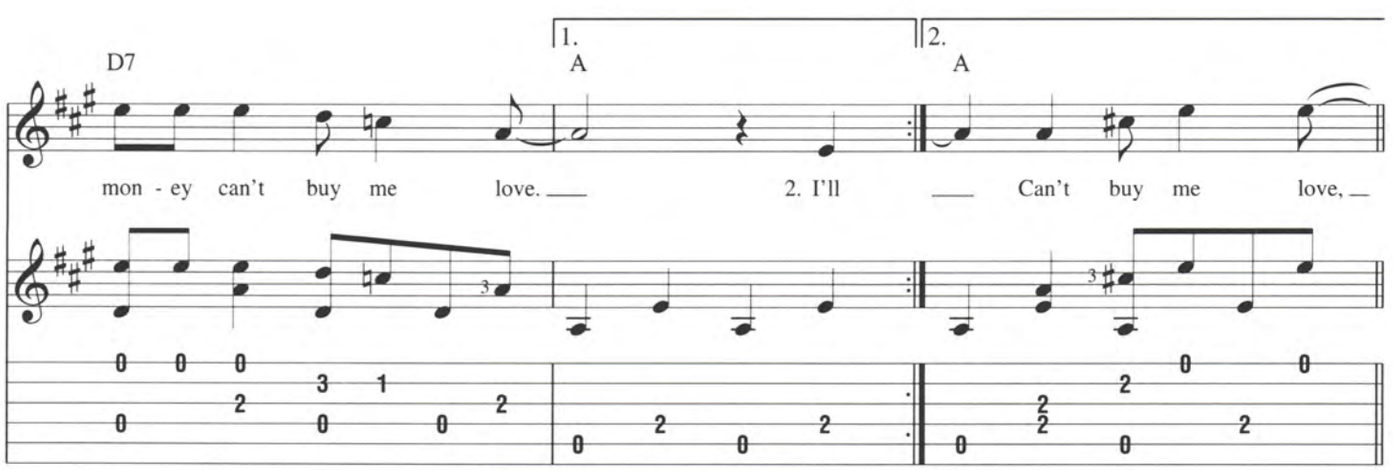
D7
1.
A
2.
A
mon - ey can't buy me love.
2. I'll
Can't buy me love,

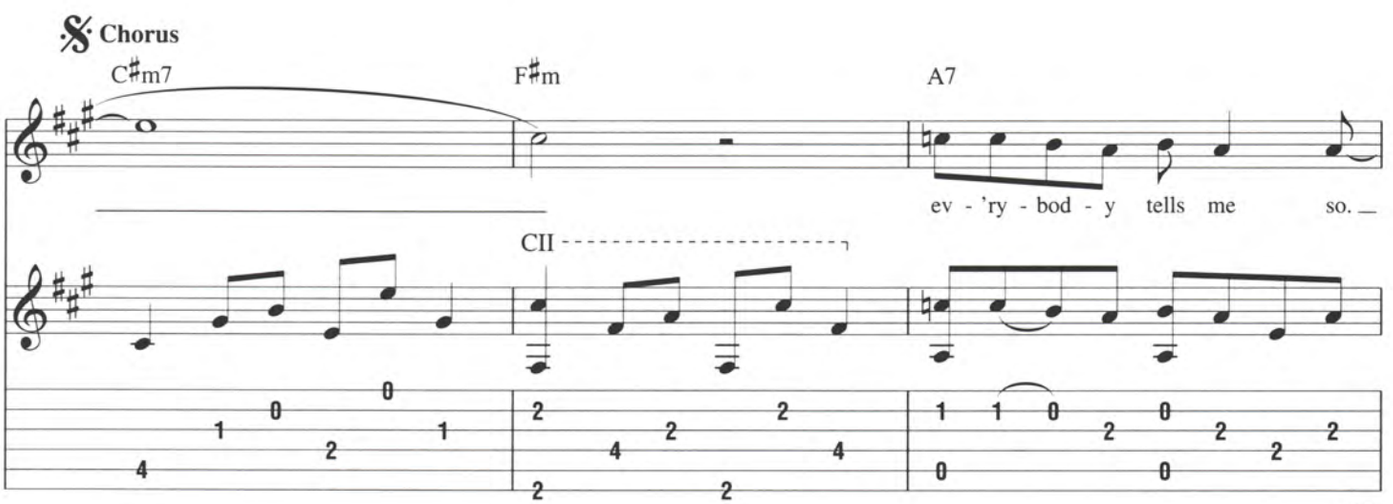
Chorus
C♯m7
F♯m
A7
ev - 'ry - bod - y tells me so.
CII

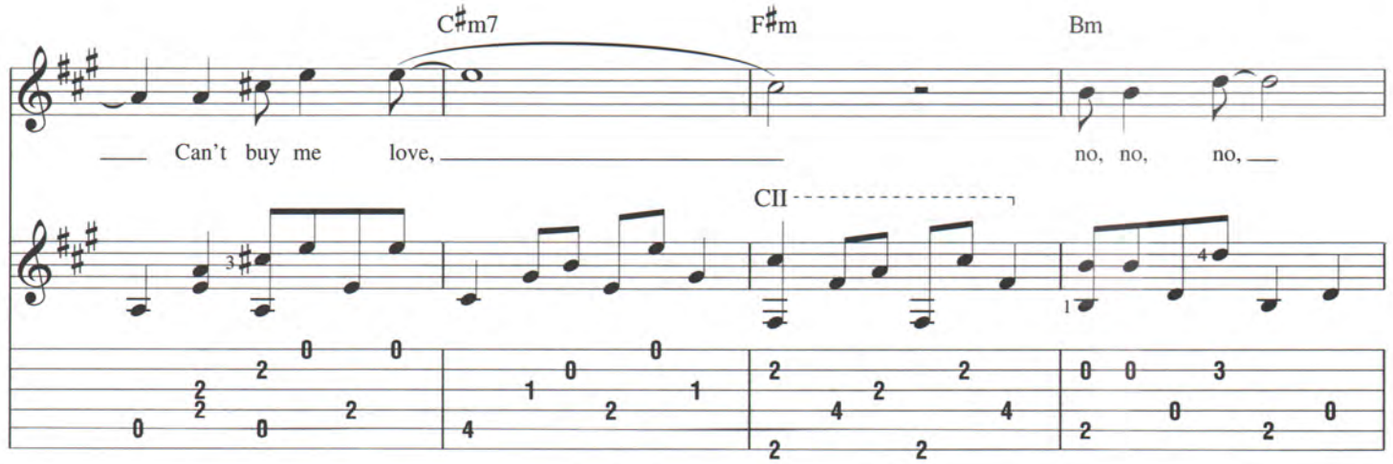
C♯m7
F♯m
Bm
Can't buy me love,
no, no, no,
CII

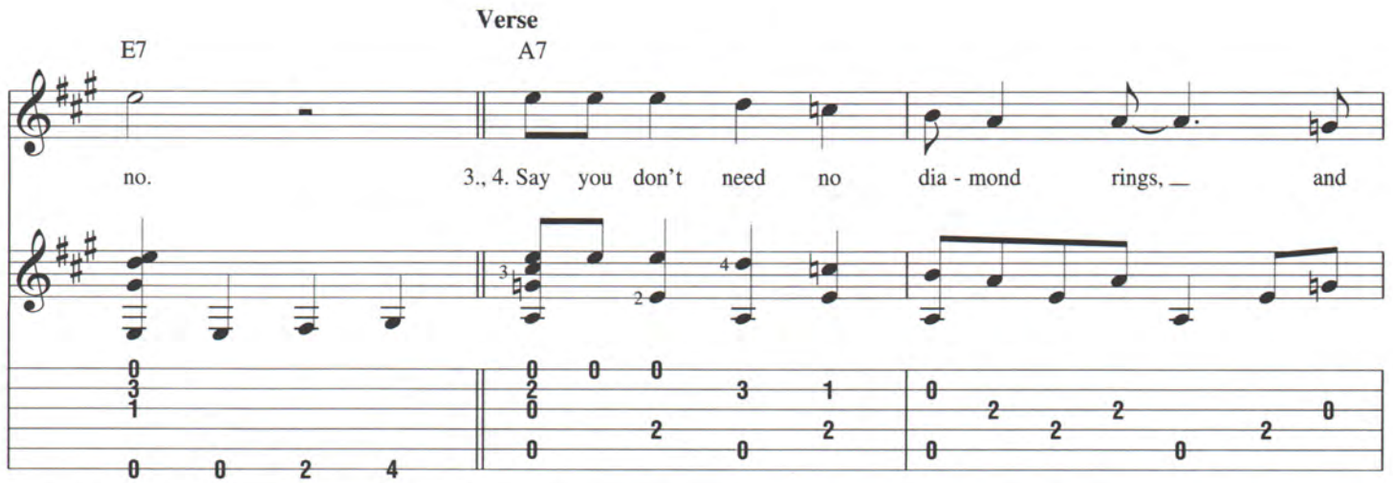
Verse
E7
A7
no.
3., 4. Say you don't need no dia - mond rings, and

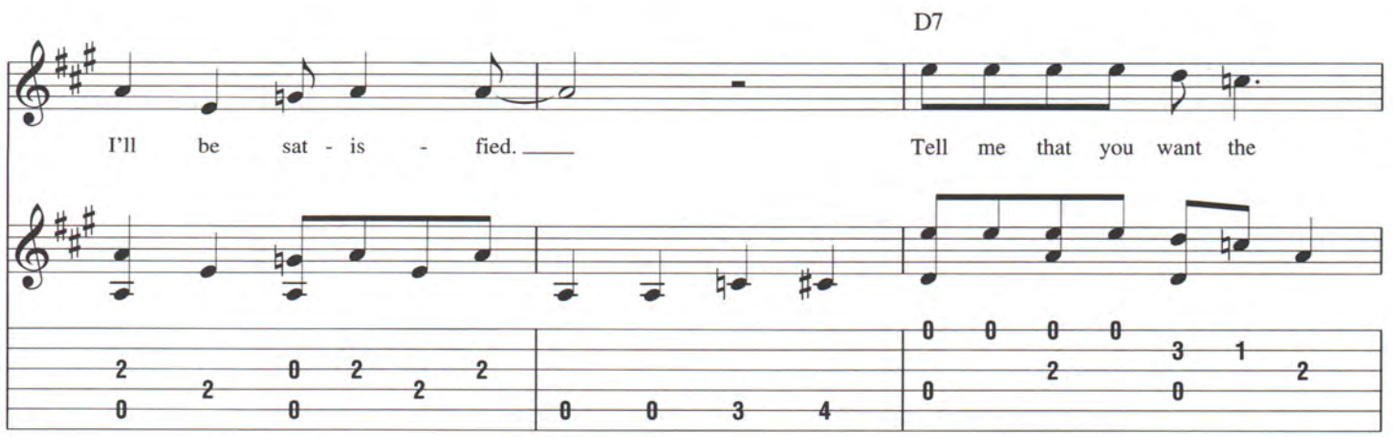
D7
I'll be sat - is - fied.
Tell me that you want the

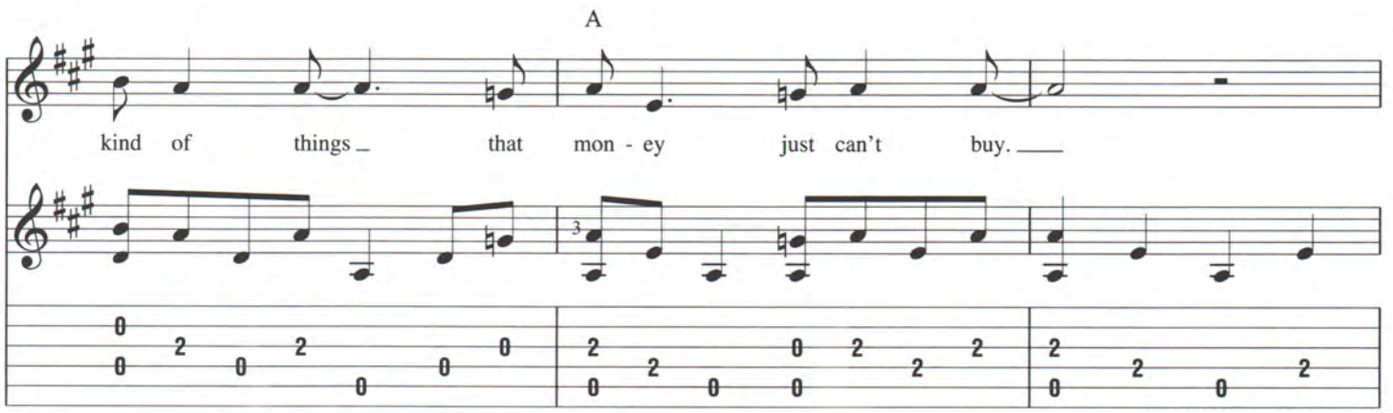
A
kind of things that mon - ey just can't buy.

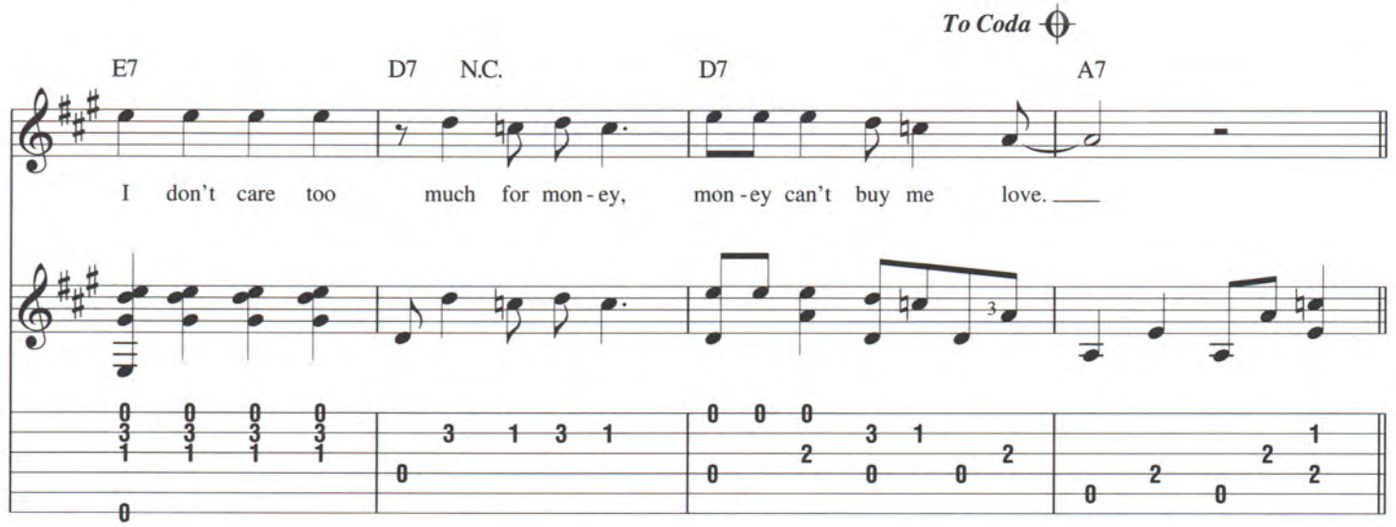
To Coda
E7
D7
N.C.
D7
A7
I don't care too much for mon-ey, mon-ey can't buy me love.

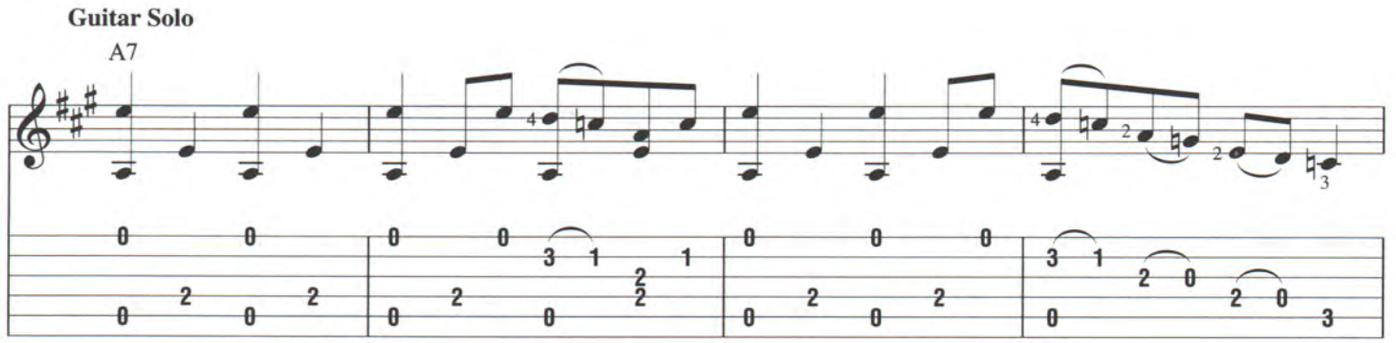
Guitar Solo
A7

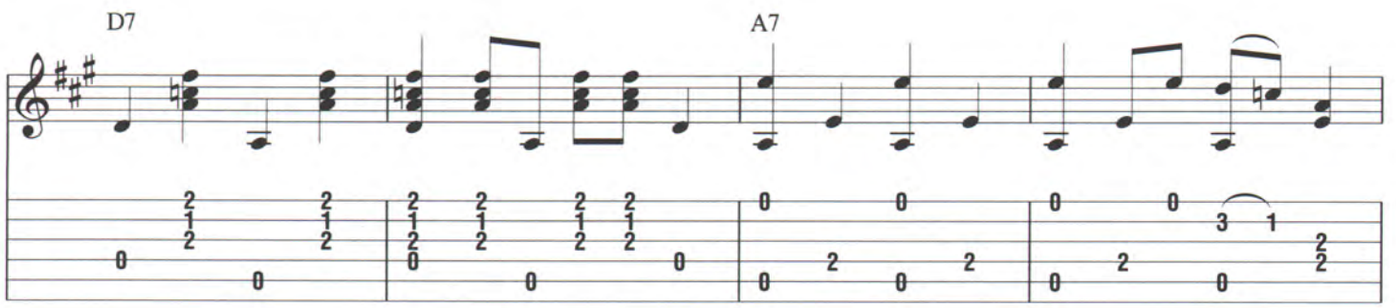
D7
A7

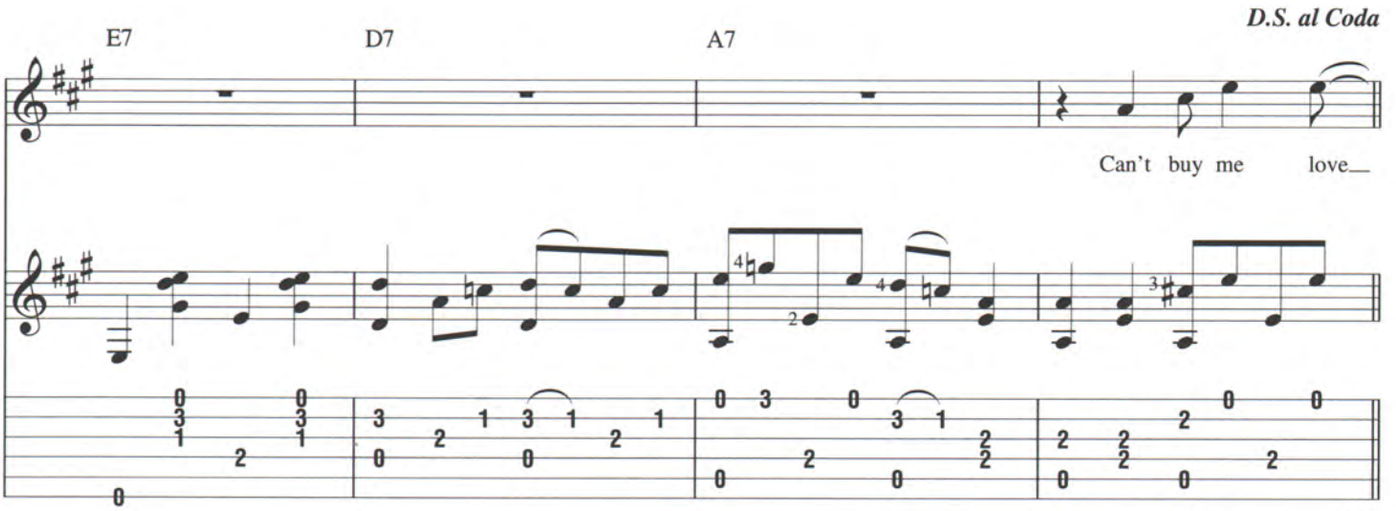
D.S. al Coda
E7
D7
A7
Can't buy me love

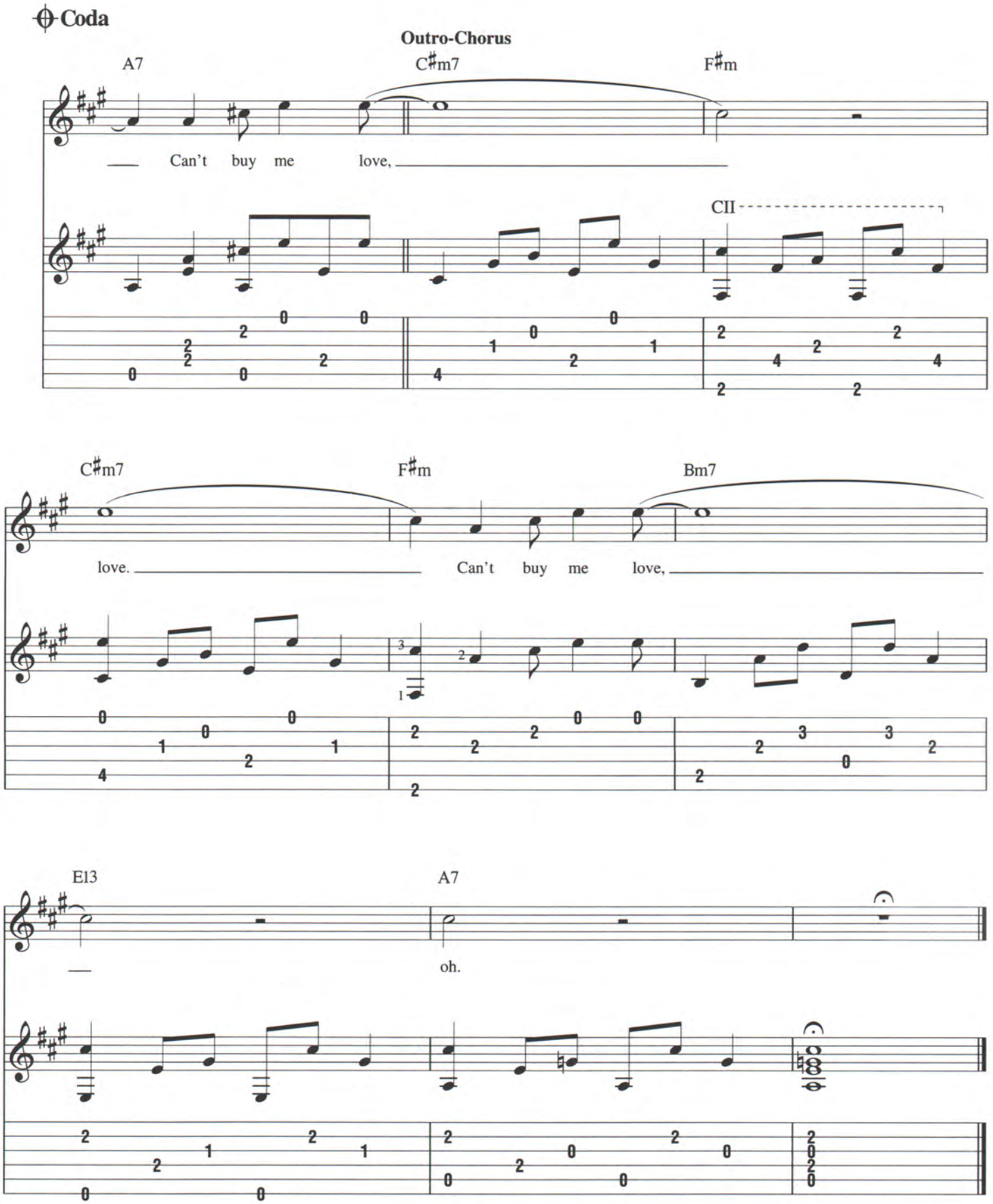

Additional Lyrics

2. I'll give you all I got to give
If you say you love me too.
I may not have a lot to give
But what I got I'll give to you.
I don't care too much for money,
Money can't buy me love.