Blue Jay Way

CHORDS USED IN THIS SONG:

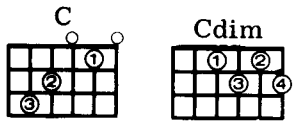

GEORGE HARRISON

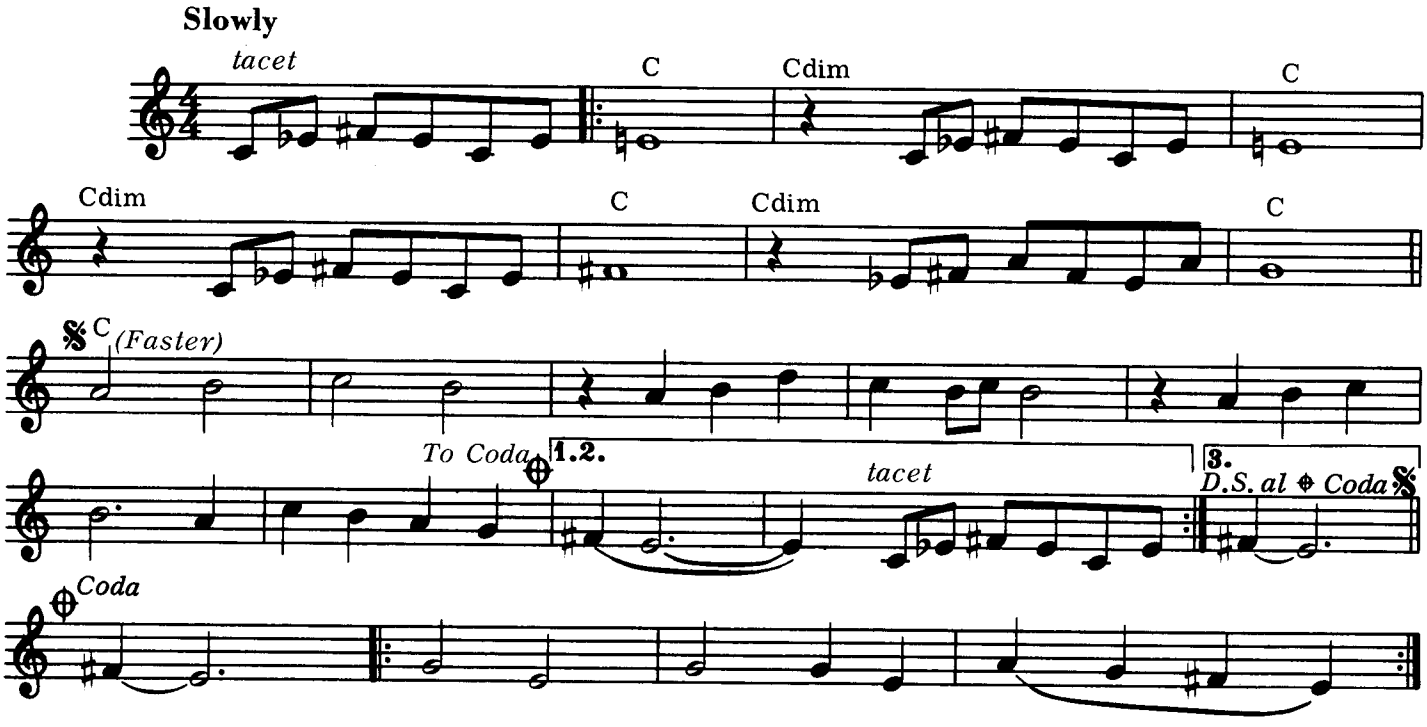

(tacet) C / / / Cdim / / / C / / / Cdim / / /
There's a fog up on L. A., And my friends have lost their way. We'll be over soon they

C / / / Cdim / / / C / / / C / / /