Ask Me Why.

John Lennon and Paul McCartney.

Copyright 1963 Dick James Music Limited, 5 Theobalds Road, London WC1.
All rights reserved International copyright secured.

(Organ: Registration No. 2)

Moderato

Eb | Ebmaj7 Fm7 | Gm7

1. I love you, (2.) mine,

Fm7 | Eb | Ebmaj7 Fm7

Can't you tell me things I want to know? And it's
My hap - pi - ness still makes me cry. And in

Gm7 | Fm7 | Eb

true, That it real - ly on - ly goes to show
time You'll un - der - stand the rea - son why.

G7 (5b) | Cm

That I know, that I I I, I Should
If I cry, it's not be - cause I'm sad. But you're the

1. Abm | F9 | Bb7 | Ebmaj7 Fm7

nev - er, nev - er, nev - er be blue. 2. Now you're

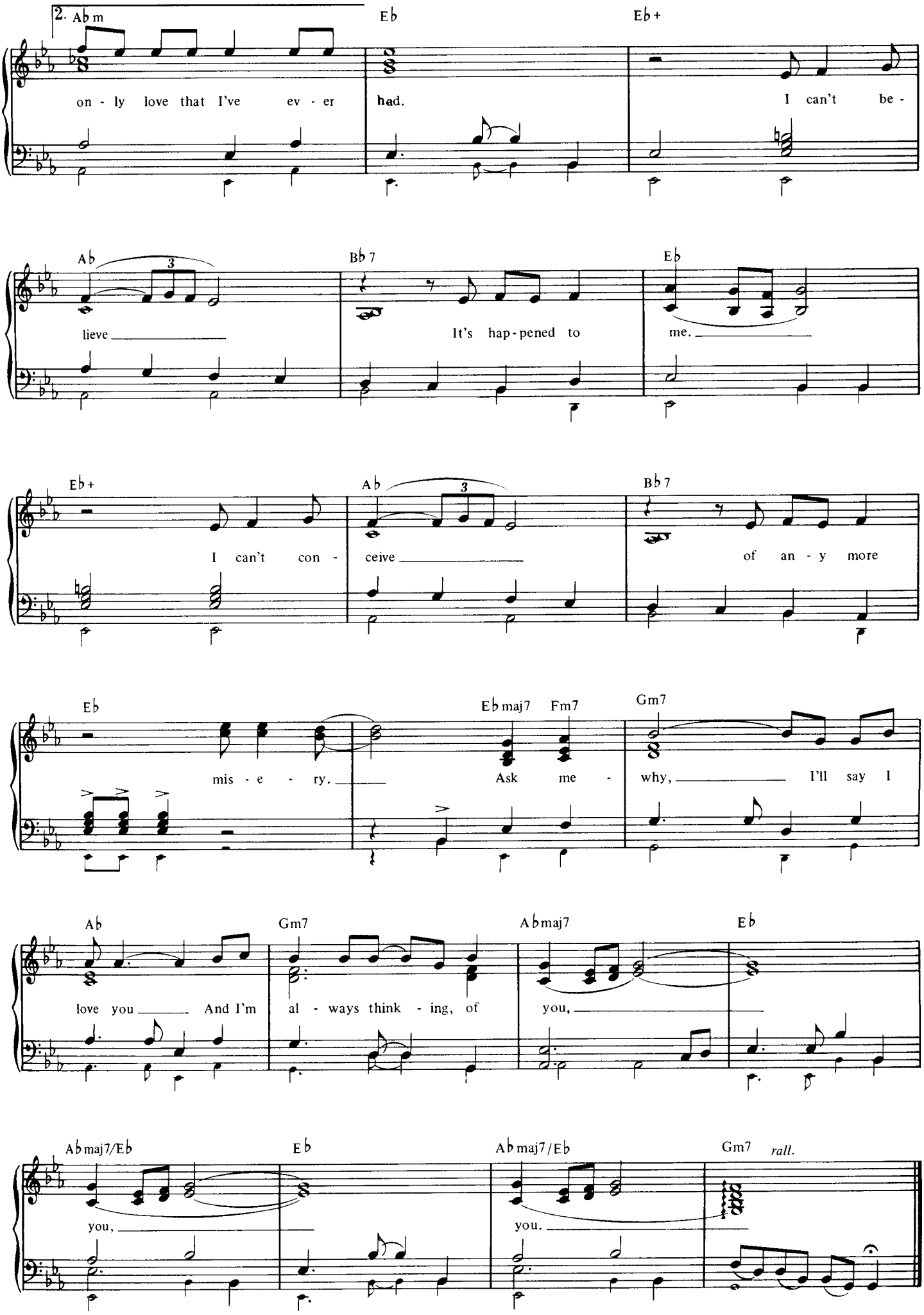
2. Ab m
on - ly love that I've ev - er
Eb
had.
Eb+
I can't be -
Ab
lieve
Bb 7
It's hap - pened to
Eb
me.
Eb+
I can't con -
Ab
ceive
Bb 7
of an - y more
Eb
mis - e - ry.
Eb maj7
Fm7
Ask me -
Gm7
why,
I'll say I
Ab
love you
And I'm
Gm7
al - ways think - ing, of
Ab maj7
you,
Eb
Ab maj7/Eb
you,
Eb
Ab maj7/Eb
you.
Gm7
rall.