ANYTIME AT ALL

Words and Music by
JOHN LENNON and PAUL McCARTNEY

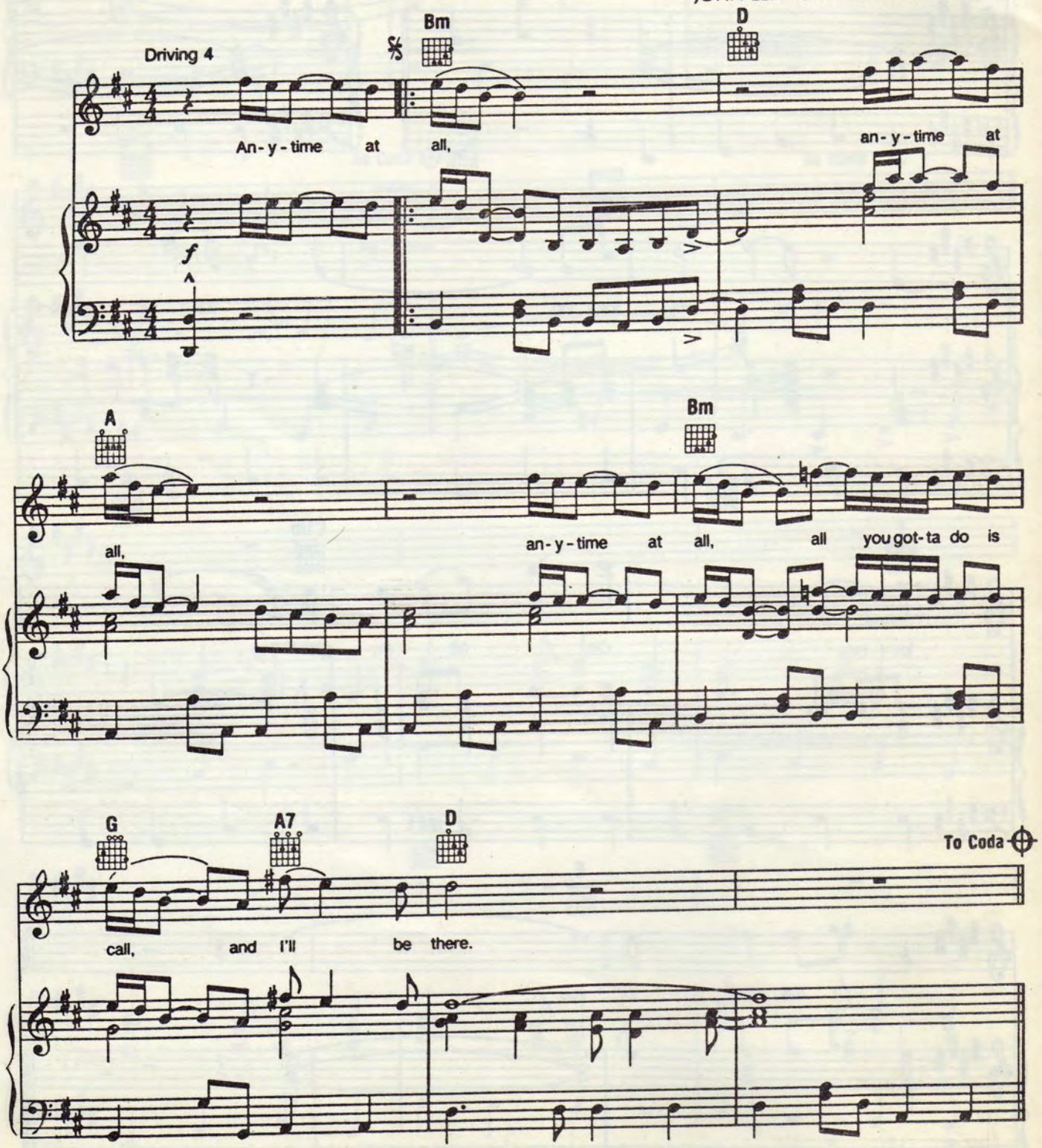

F♯m/C♯ Bm

If you need some - bod - y to love just look in - to my eyes;
If the sun has fad - ed a - way I'll try to make it shine;

Gm/B♭ D/A A/C♯

I'll be there to make you feel
There is no - thin' I won't

D F♯m/C♯ Bm

right. If you're feel - ing sor - ry and sad, I real - ly sym - pa - thize.
do. When you need a shoul - der to cry on I hope it will be mine.

Gm/B♭ D/A A/C♯

Don't you be sad, just call me to -
Call me to - night and I'll come to

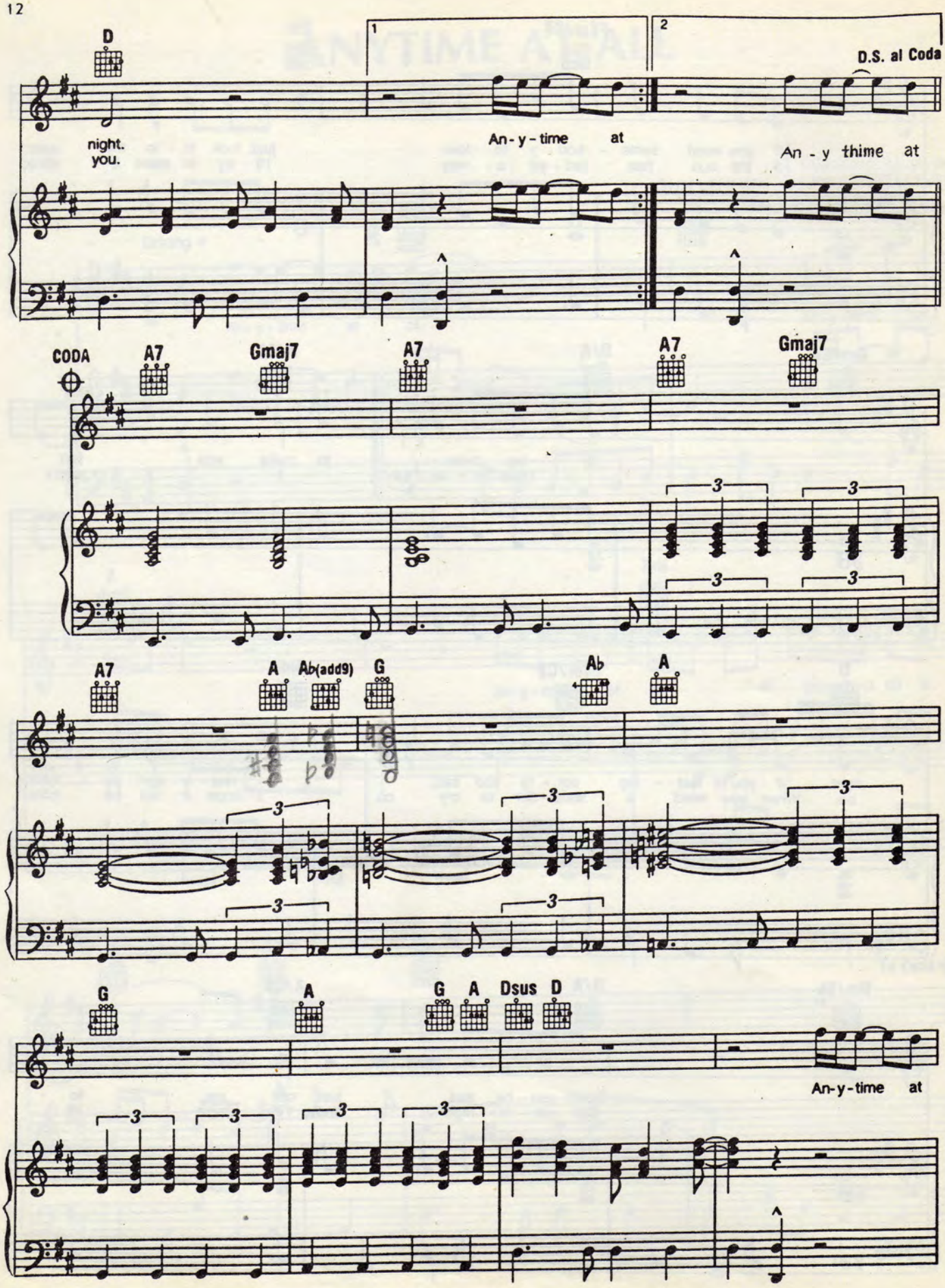
D
1
2
D.S. al Coda
night.
you.
An-y-time at
An-y thime at
CODA
A7
Gmaj7
A7
A7
Gmaj7
A7
A
Ab(add9)
G
Ab
A
G
A
G
A
Dsus
D
An-y-time at

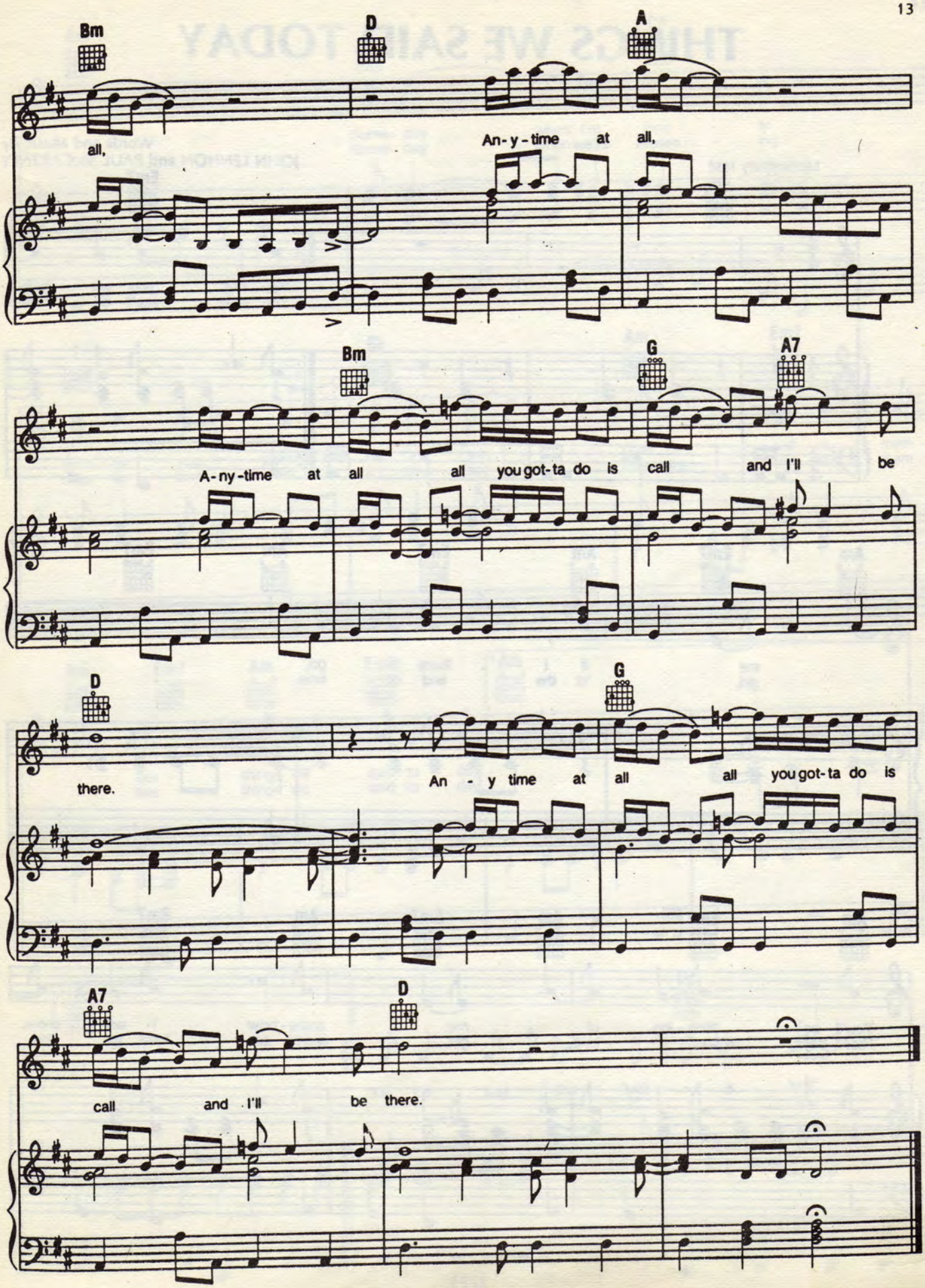
Bm
D
A
all,
An-y-time at all,
Bm
G
A7
A-ny-time at all all you got-ta do is call and I'll be
D
G
there.
An - y time at all all you got-ta do is
A7
D
call and I'll be there.