Another Girl

By
JOHN LENNON and
PAUL McCARTNEY

CHORDS USED IN THIS SONG:

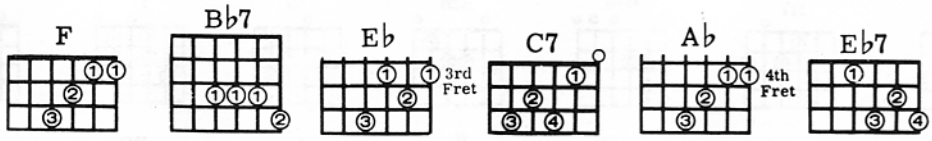

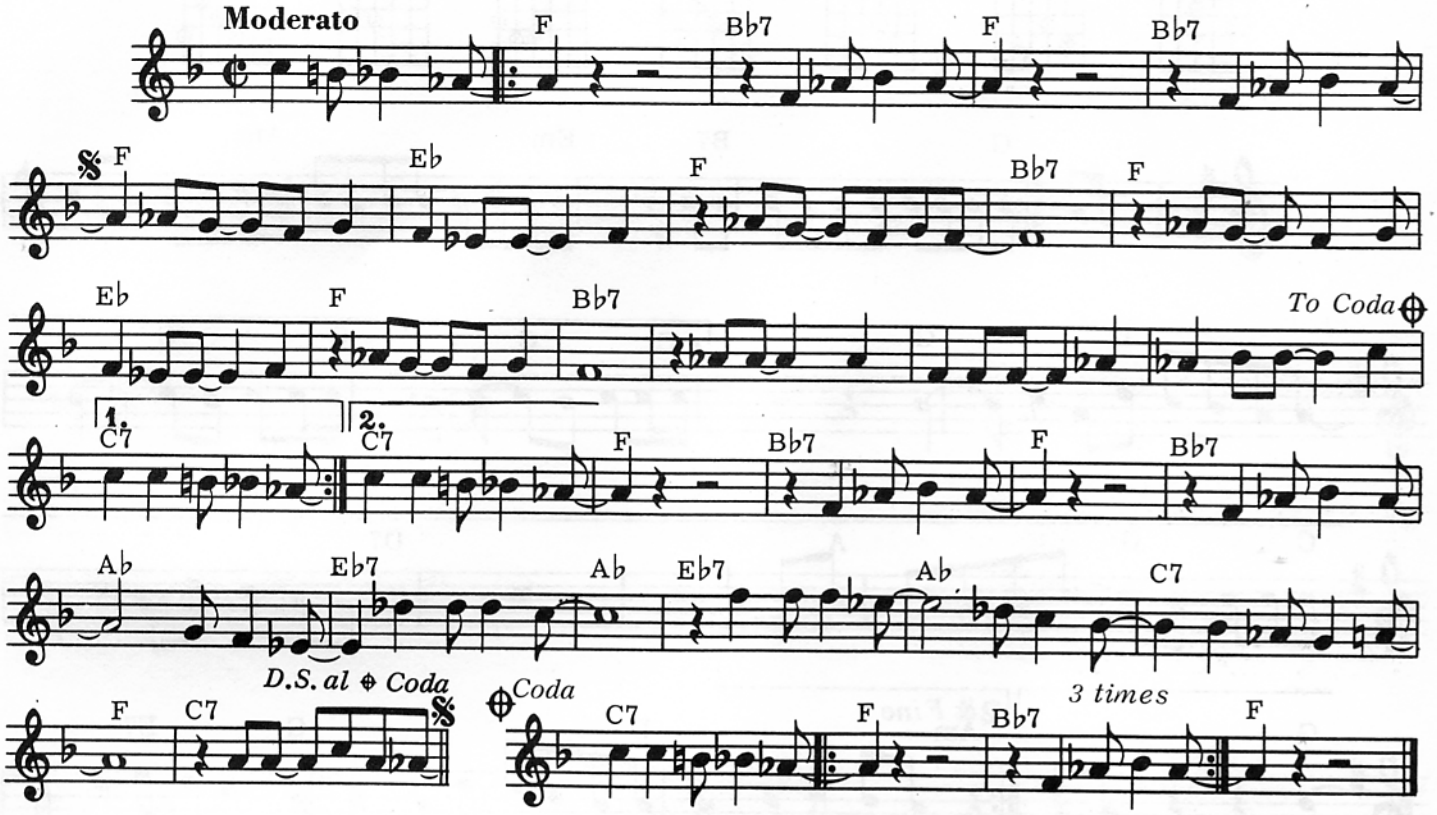

F /// Bb7 / / / F /// Bb7 / / / F / / / Eb / / /
For I have got another girl, another girl. You're mak-ing me say that I've got
F / / / Bb7 /// F / / / Eb / / / F / / / Bb7 / / /
nobod-y but you, But as from today, well I've got somebod-y that's new.
/ / / / / / / / / / / / / C7 / / / F /// Bb7 / / / F /// Bb7
I ain't no fool and I don't take what I don't want, For I have got another girl,
/ / / F / / / Eb / / / F / / / Bb7 ///
Another girl. She's sweet-er than all the girls and I've met quite a few.
F / / / Eb / / / F / / / Bb7 /// / / / / / / / / /
Nobod-y in all the world can do what she can do. And so I'm telling you, this time
/ / / C7 / / / F /// Bb7 / / / F /// Bb7 / / / Ab /
You'd bet-ter stop, For I have got another girl, another girl
/ / Eb7 / / / Ab /// Eb7 / / / Ab / / / C7 / / /
Who will love me till the end. Through thick and thin she will al- ways be my friend.
F /// C7 /// F / / / Eb / / / F / / / Bb7 /// F / / / Eb
I don't wanna say that I've been unhap-py with you, But as from today,
/ / / F / / / Bb7 /// / / / / / / / / / / / / C7
Well I've seen somebod-y that's new. I ain't no fool and I don't take what I don't want,
/ / / F /// Bb7 / / / F /// Bb7 / / / F ///
For I have got another girl. another girl.

© Copyright 1965 for the World by NORTHERN SONGS LIMITED, 24 Bruton Street, London W1X 7AH