And I Love Her

Words and Music by John Lennon, Paul McCartney

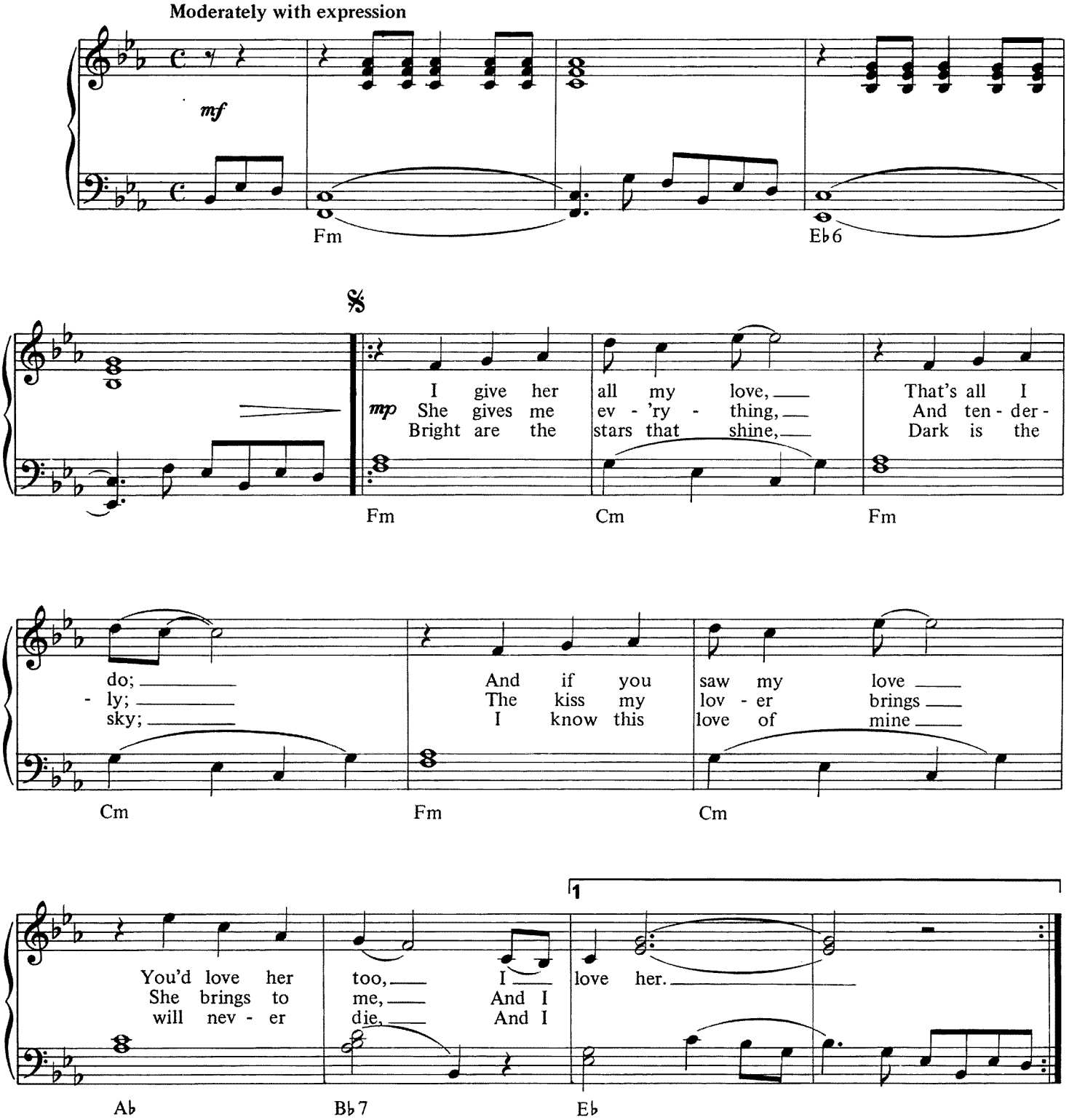

© Copyright 1964 for the World by Northern Songs Limited, 19 Upper Brook Street, London W1.

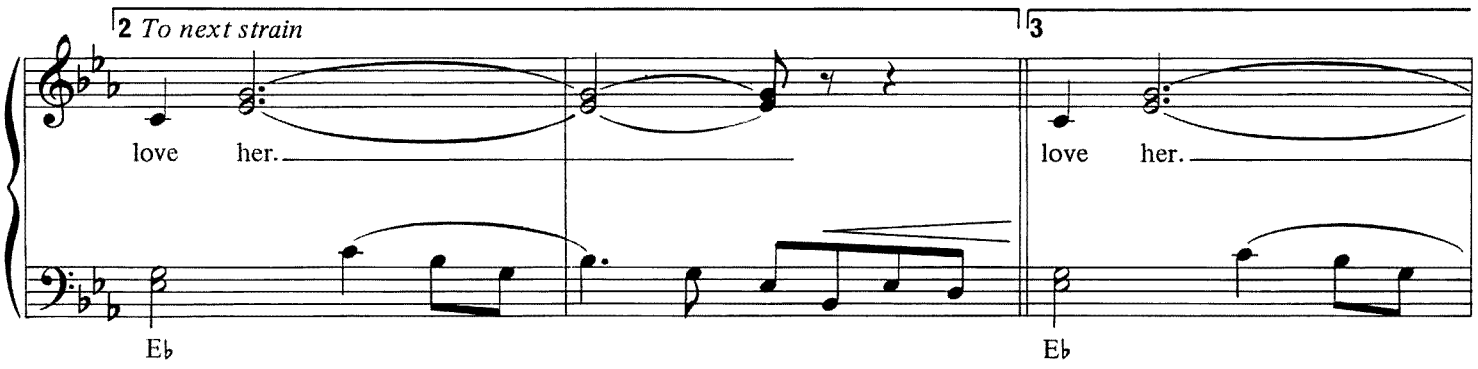
2 To next strain
3
love her.
love her.
E♭
E♭

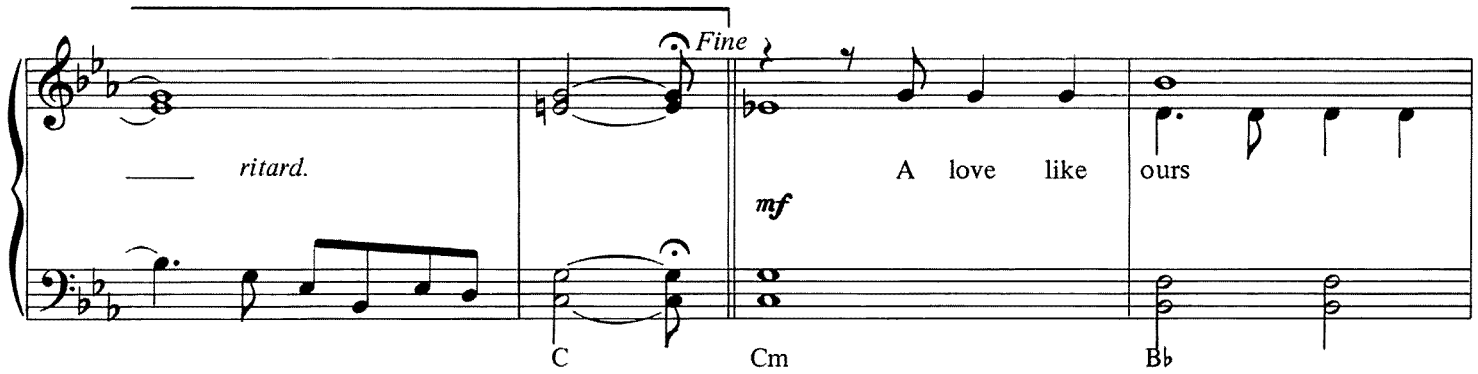
ritard.
Fine
mf
A love like ours
C
Cm
B♭

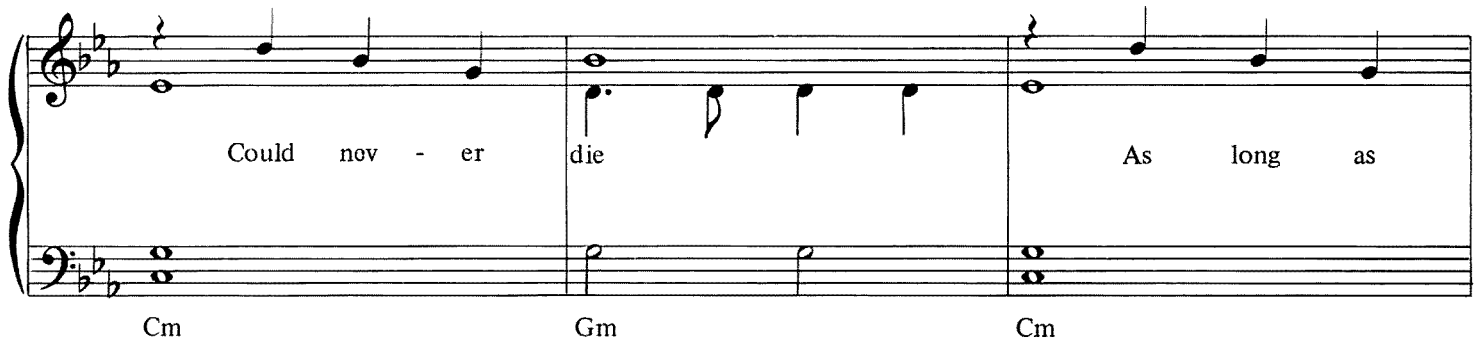
Could nov - er die
As long as
Cm
Gm
Cm

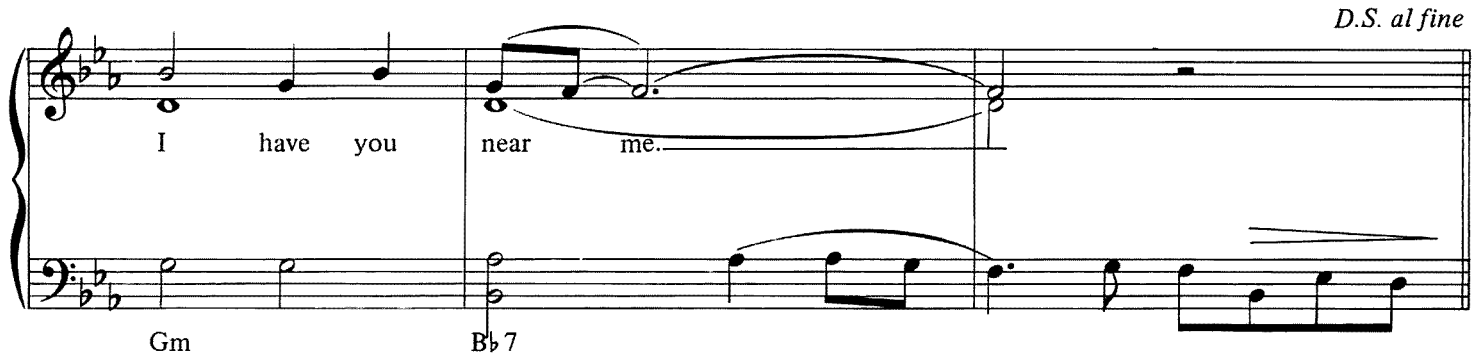
D.S. al fine
I have you near me.
Gm
B♭7