And I Love Her

Words and Music by John Lennon and Paul McCartney

Intro
Moderately

Am

* *sim.*

*Strum w/ index finger throughout

G6

Verse

Am Em

1. I give her all my love, _
2., 3. *See additional lyrics*

Am Em Am

that's all I do. _____ And if you

Copyright © 1964 Sony/ATV Songs LLC
Copyright Renewed
All Rights Administered by Sony/ATV Music Publishing, 8 Music Square West, Nashville, TN 37203
International Copyright Secured All Rights Reserved
Originated, Scanned, Edited, Packaged & Posted *First* to avaxhome.ws by sKurt.

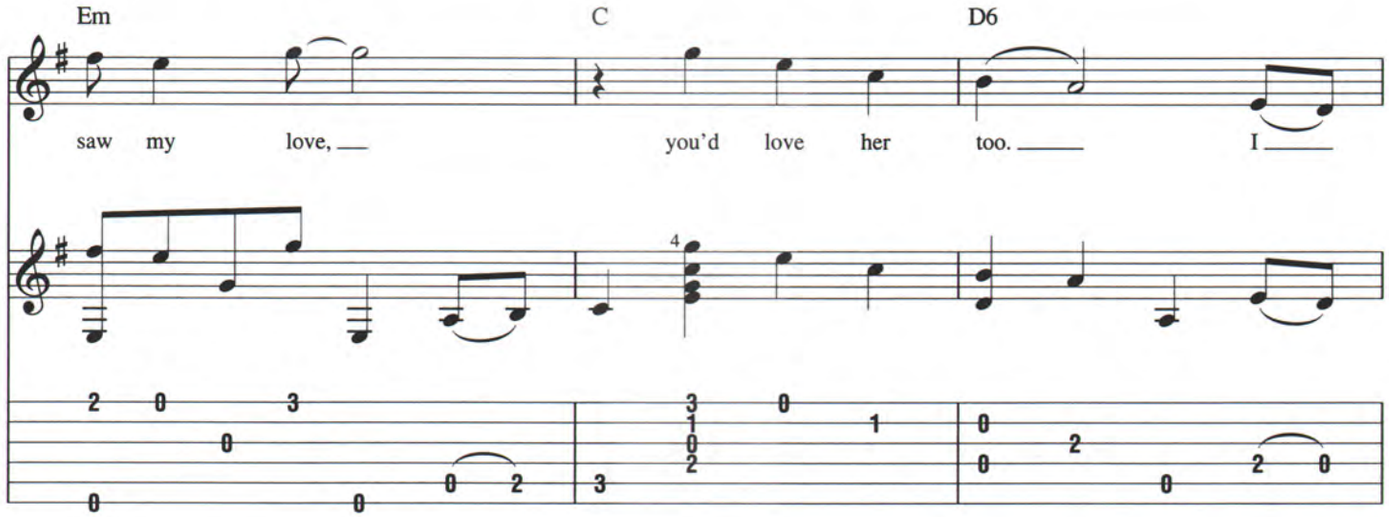
Em
C
D6
saw my love,
you'd love her too.
I

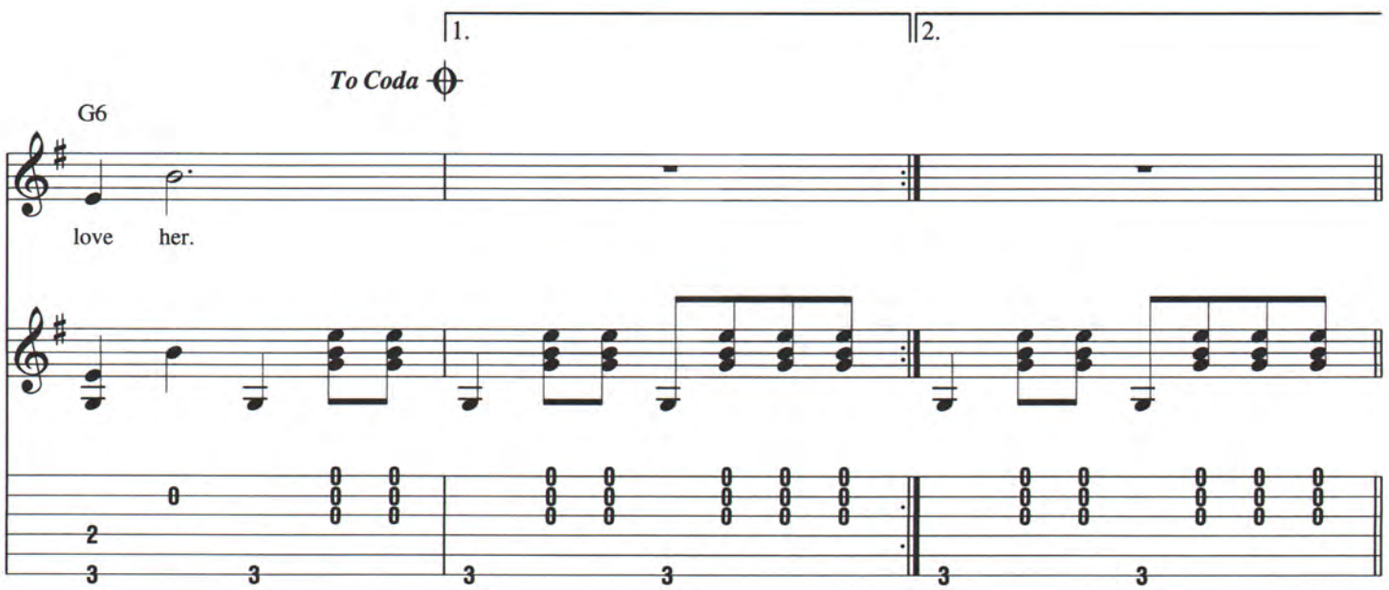
1.
2.
To Coda
G6
love her.

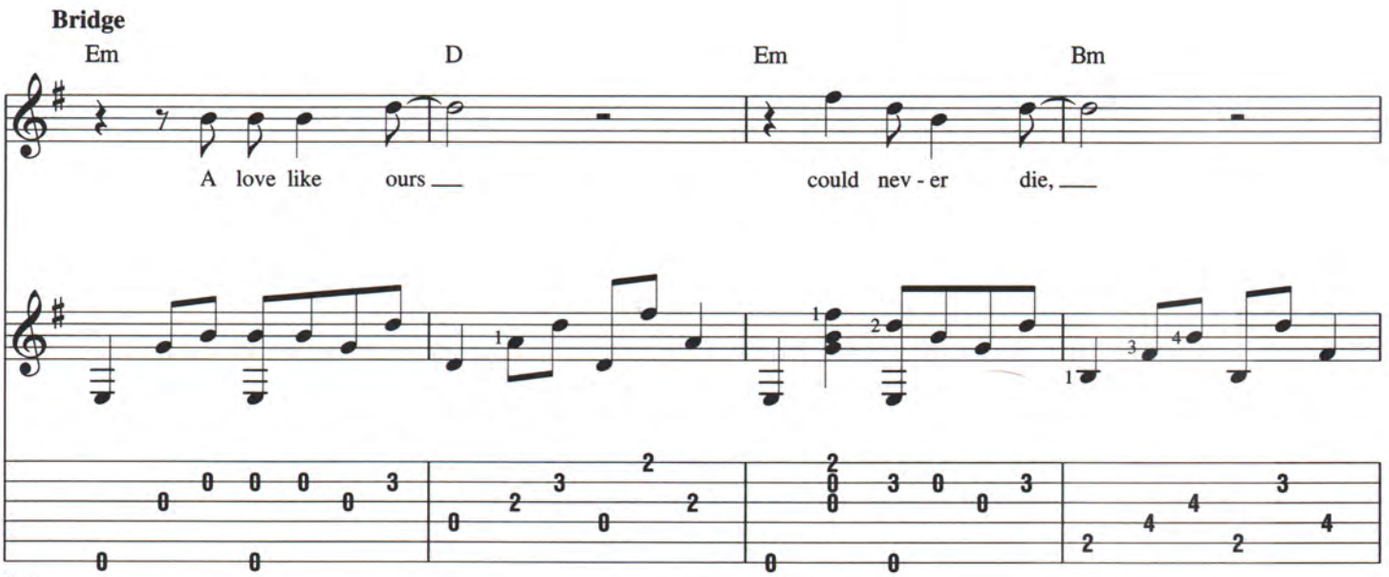
Bridge
Em
D
Em
Bm
A love like ours
could nev - er die,

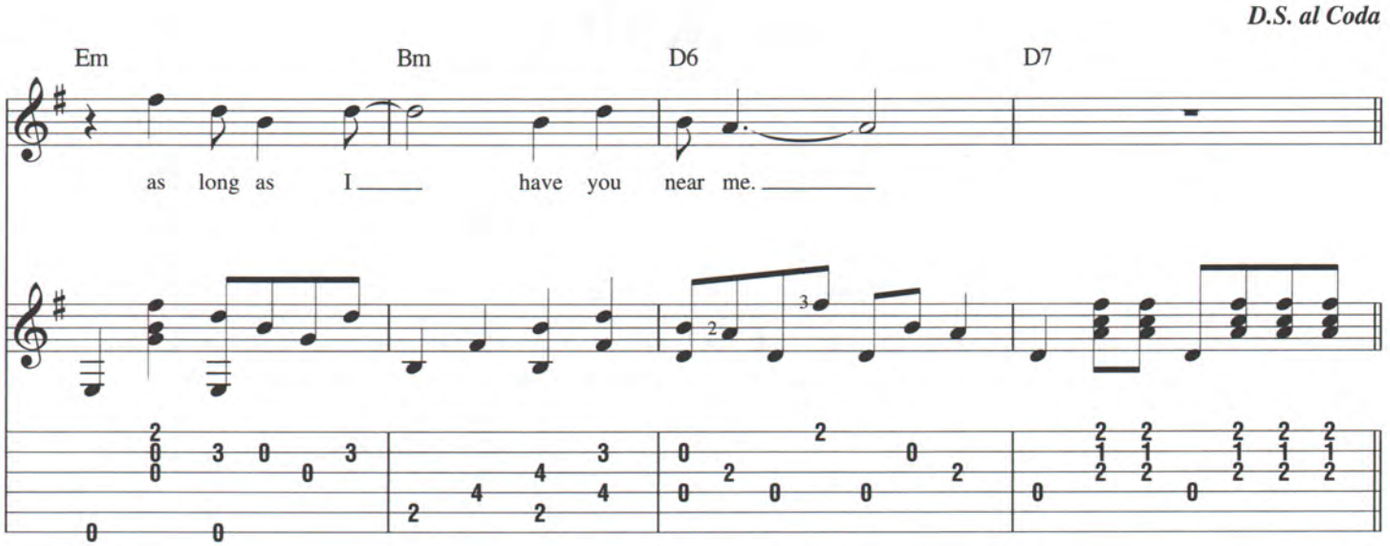

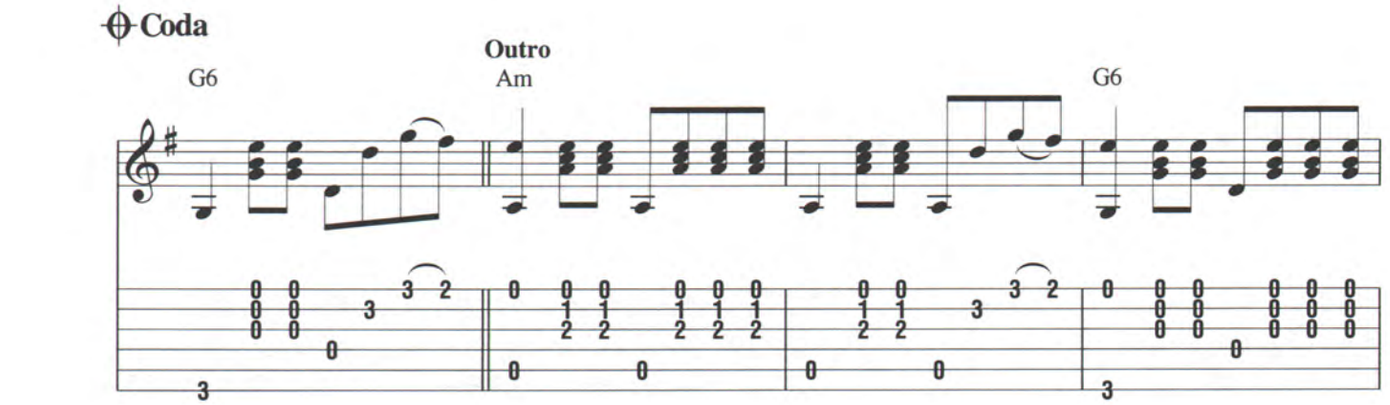

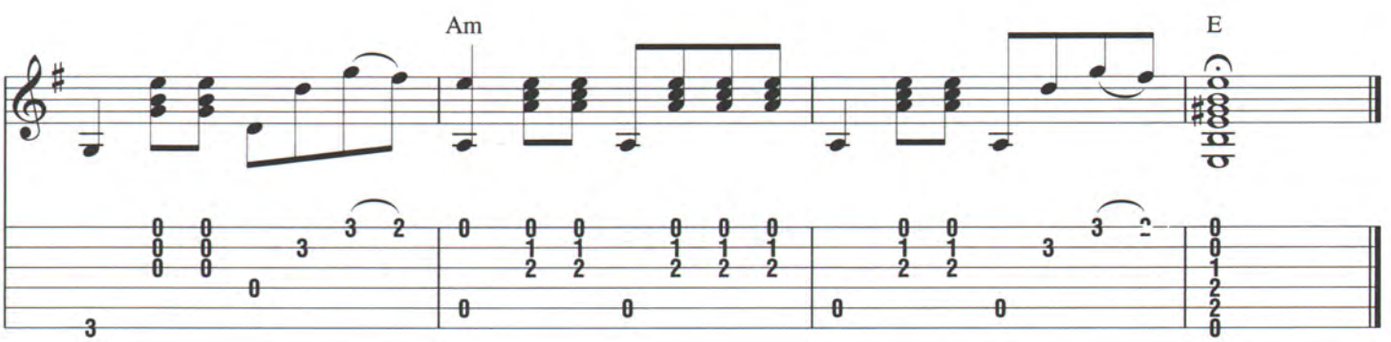

Additional Lyrics

2. She gives me ev'rything,
And tenderly.
The kiss my lover brings,
She brings to me,
And I love her.

3. Bright are the stars that shine,
Dark is the sky,
I know this love of mine
Will never die,
And I love her.