ALL MY LOVING

Words and Music by
JOHN LENNON and PAUL McCARTNEY

Brightly, with a swing feel (♩♩ played as ♩³♪)

F♯m B7

Close your eyes and I'll kiss you, to
-tend that I'm kiss - ing. the

f

E C♯m A

mor - row I'll miss you; Re - mem - ber I'll
lips I am miss - ing And hope that my

F♯m D B7

al - ways be true. And then
dreams will come true.

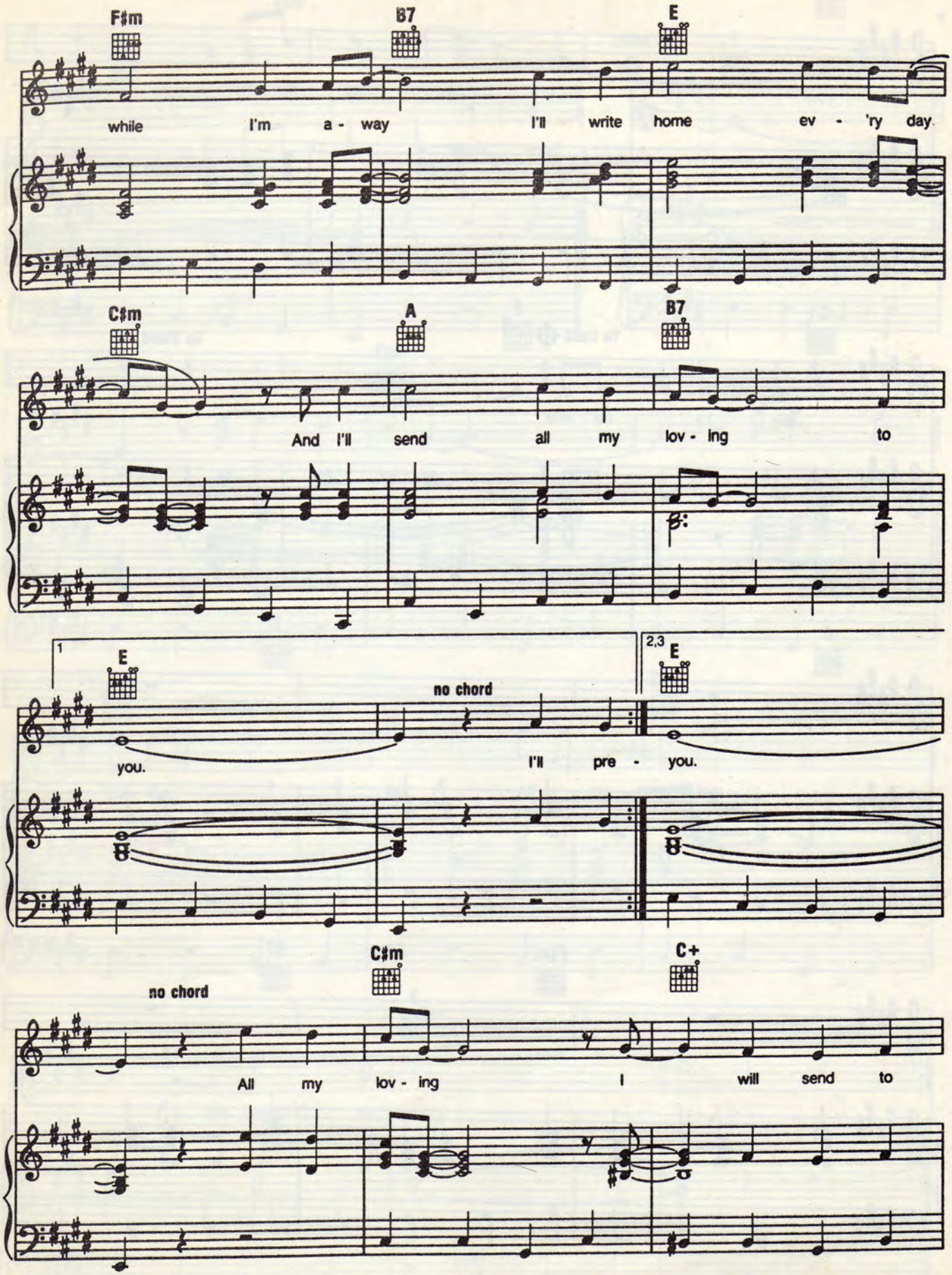
F#m
B7
E
while I'm a - way I'll write home ev - 'ry day.
C#m
A
B7
And I'll send all my lov - ing to
1
E
2,3
E
no chord
you.
I'll pre - you.
C#m
C+
no chord
All my lov - ing I will send to

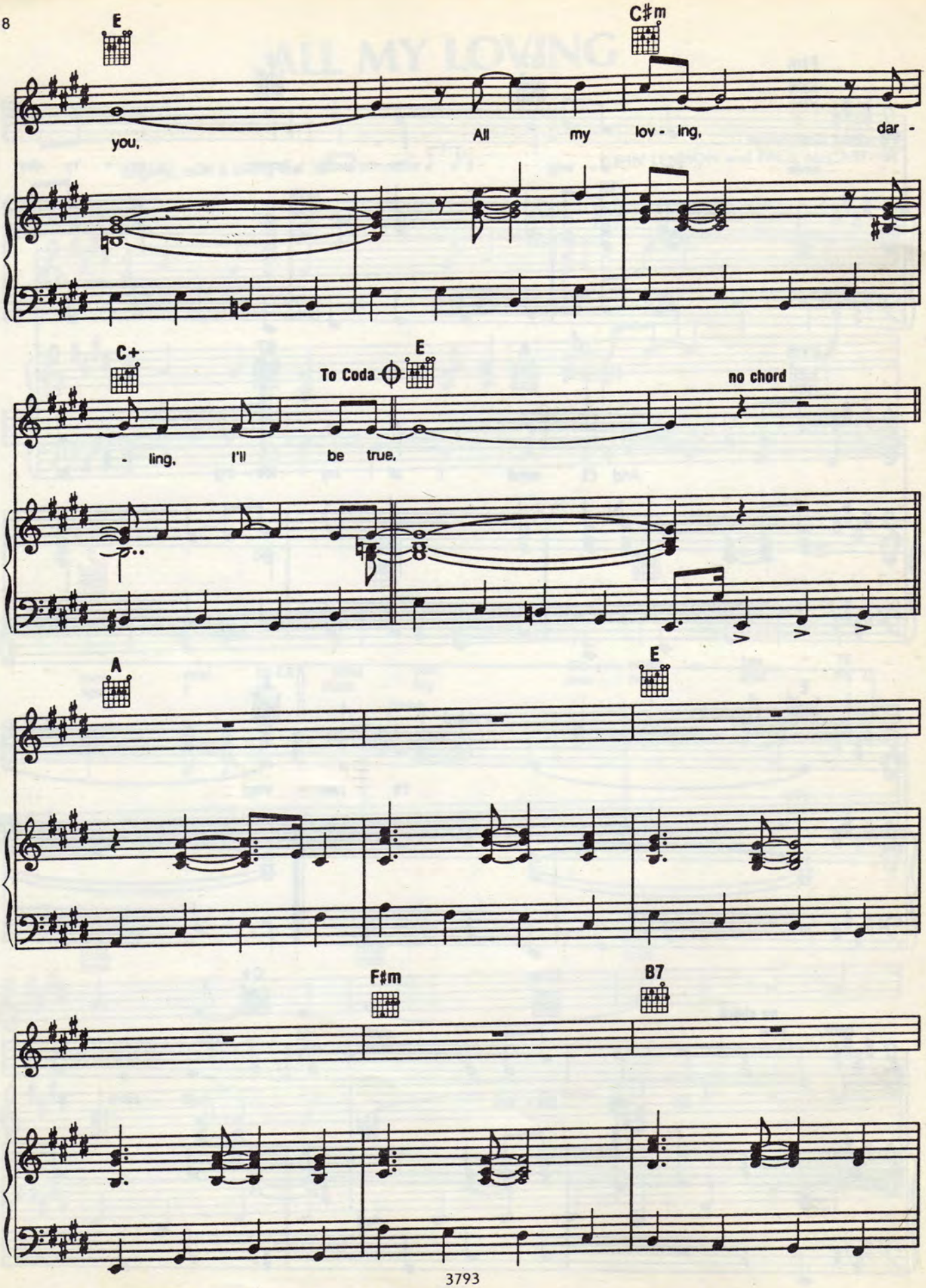
E
C♯m
you,
All my lov - ing, dar -
C+
To Coda
E
no chord
- ling, I'll be true.
A
E
F♯m
B7

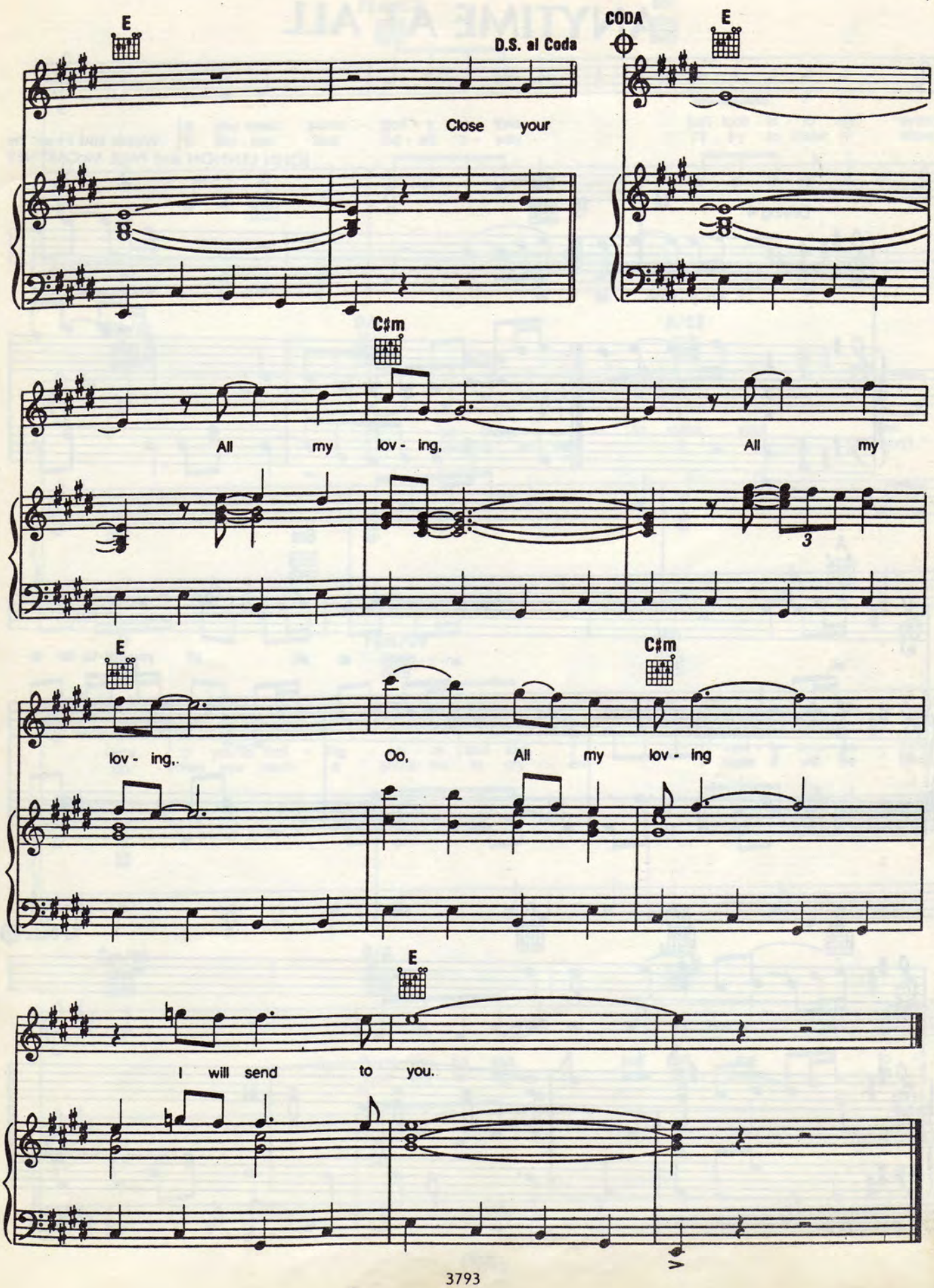
E
D.S. al Coda
Close your
CODA
E
C♯m
All my lov - ing,
All my
3
E
lov - ing,.
Oo,
All my lov - ing
C♯m
E
I will send to you.