Across the Universe

Words and Music by John Lennon and Paul McCartney

Drop D tuning:
(low to high) D-A-D-G-B-E

Intro

Slowly

N.C.(D) F♯m F♯sus4 F♯m F♯sus4 F♯m F♯sus4 F♯m F♯sus4

1/2CII

Verse

A Aadd9 A Aadd9 A Aadd9 A Aadd9 D Dmaj7

1. Words are flow - ing out ___ like end - less

2/3CII

F♯m Em

rain in - to a pa - per cup, ___ they slith - er while _ they pass, they slip a - way _

Copyright © 1968, 1970 Sony/ATV Songs LLC
Copyright Renewed
All Rights Administered by Sony/ATV Music Publishing, 8 Music Square West, Nashville, TN 37203
International Copyright Secured All Rights Reserved
Originated, Scanned, Edited, Packaged & Posted *First* to avaxhome.ws by sKurt.

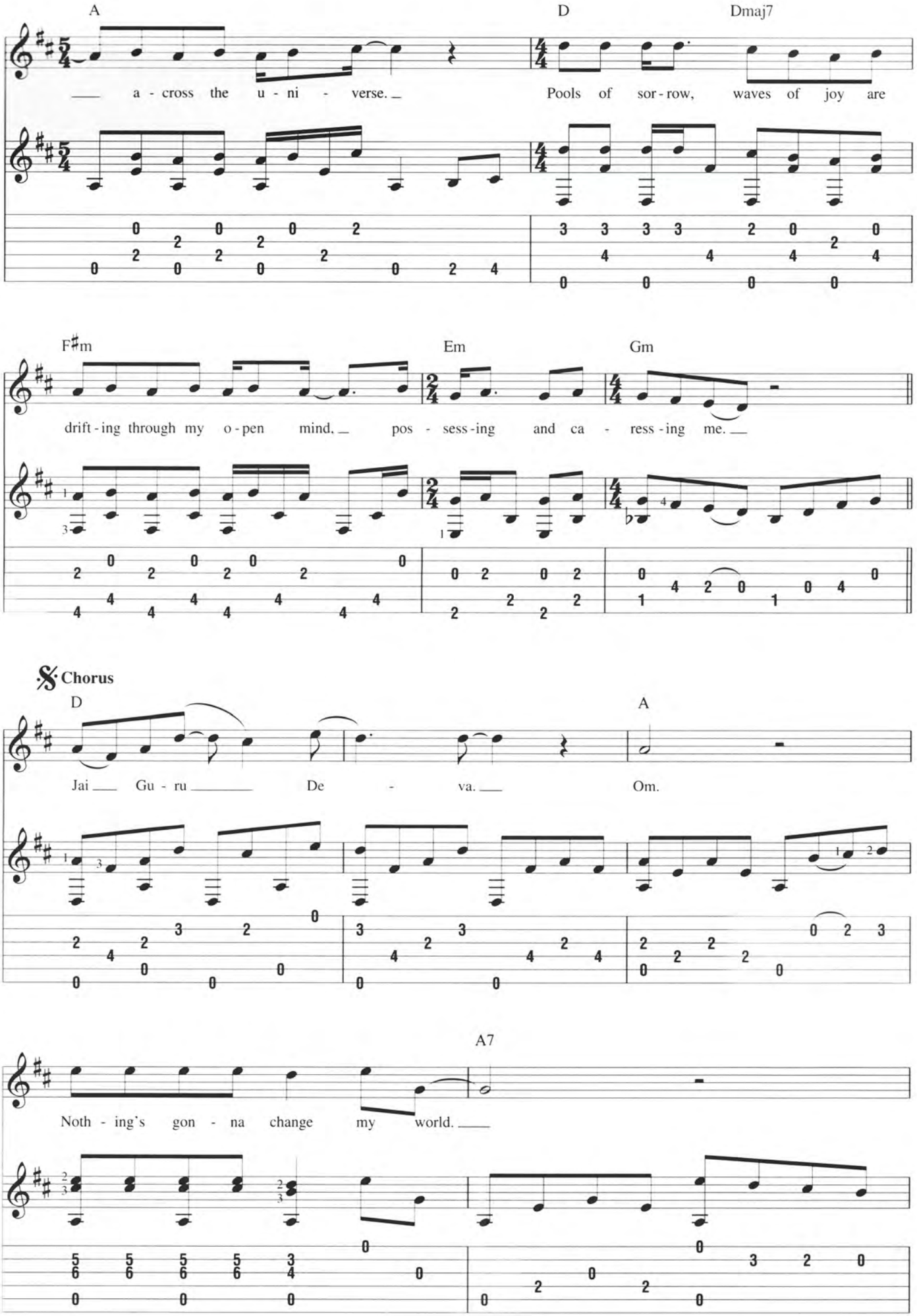
A
D
Dmaj7
a - cross the u - ni - verse.
Pools of sor - row, waves of joy are
F♯m
Em
Gm
drift - ing through my o - pen mind,
pos - sess - ing and ca - ress - ing me.
Chorus
D
A
Jai Gu - ru De - va.
Om.
A7
Noth - ing's gon - na change my world.

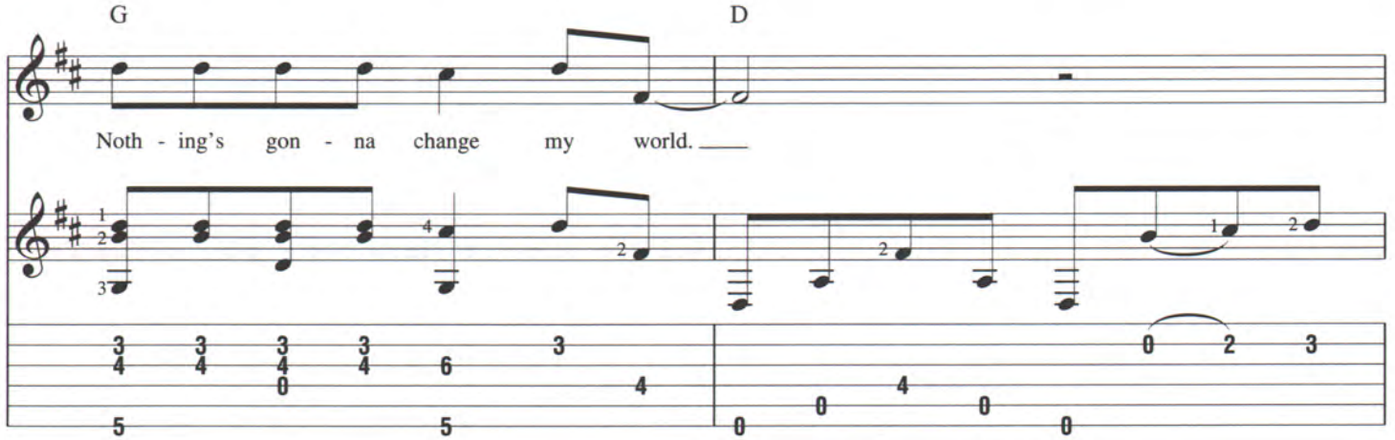

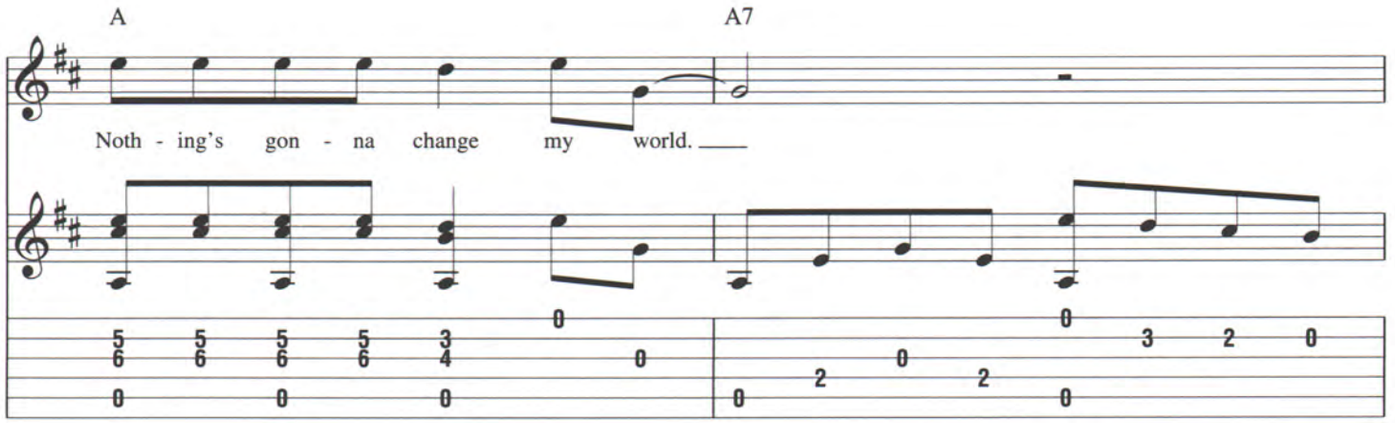

To Coda 1

To Coda 2

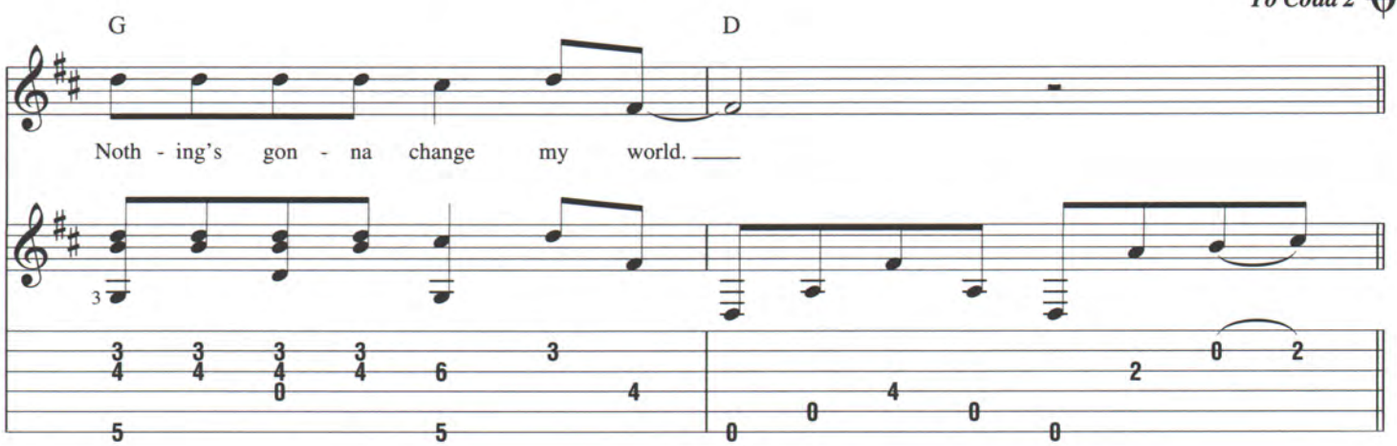

Verse

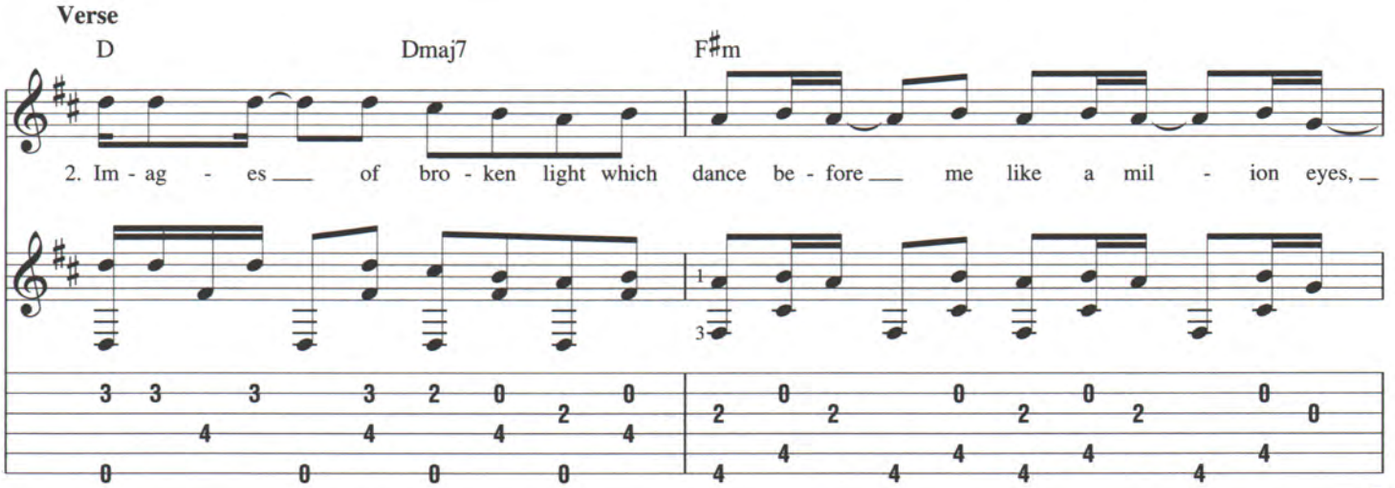

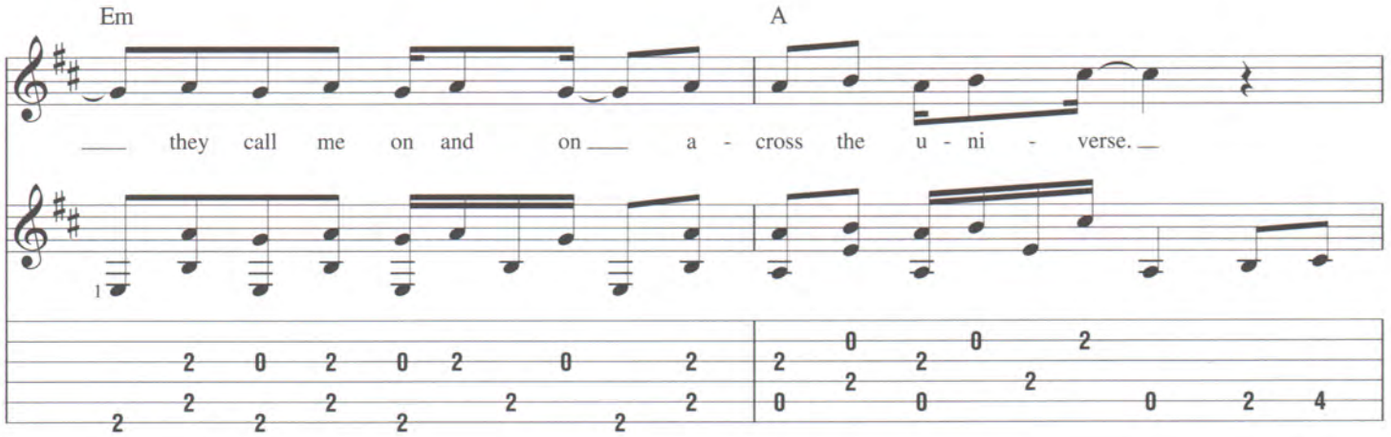

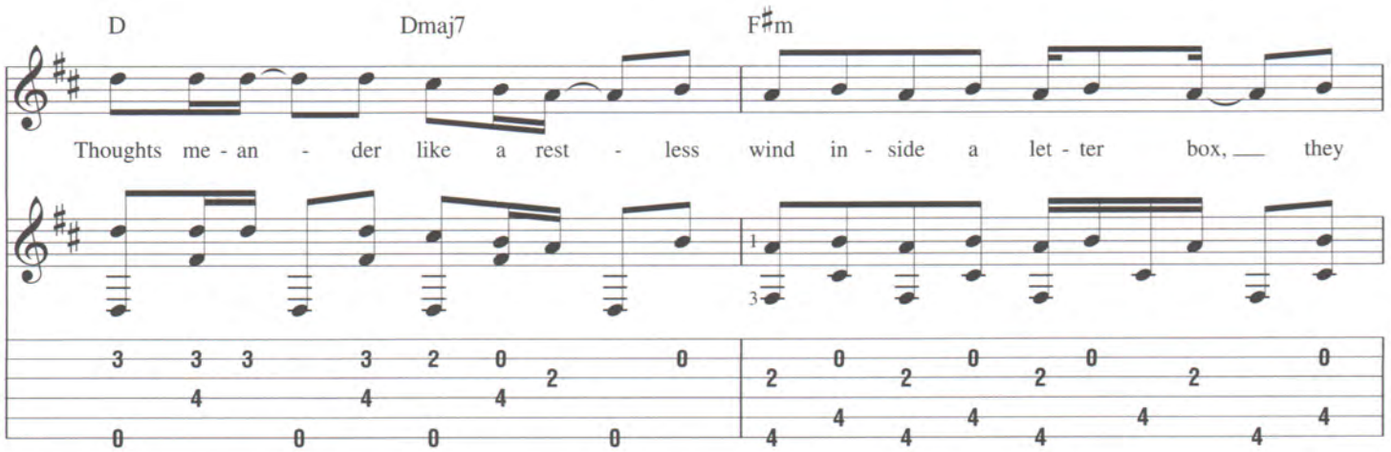

D.S. al Coda 1

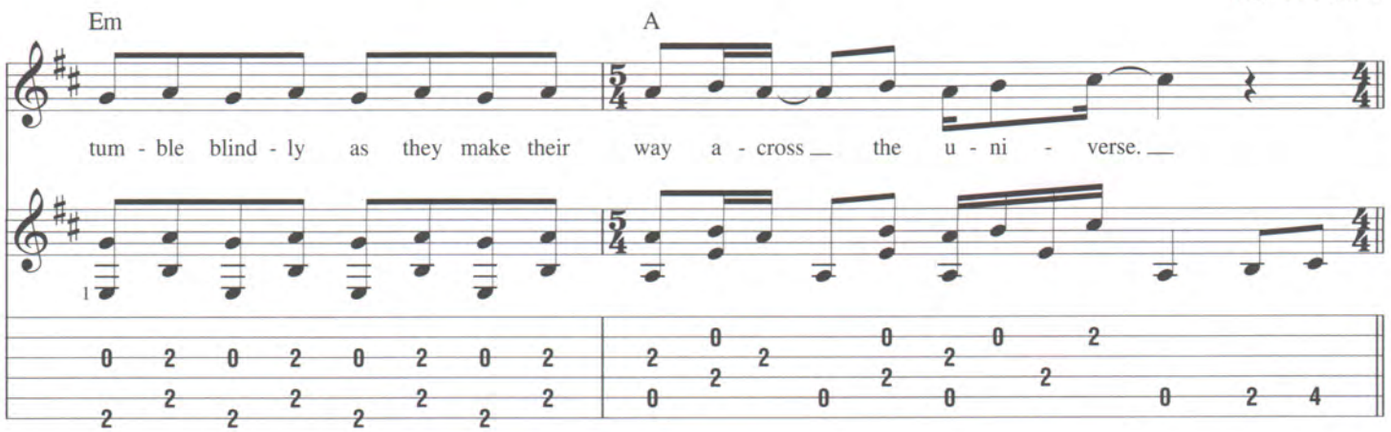

Coda 1

Verse

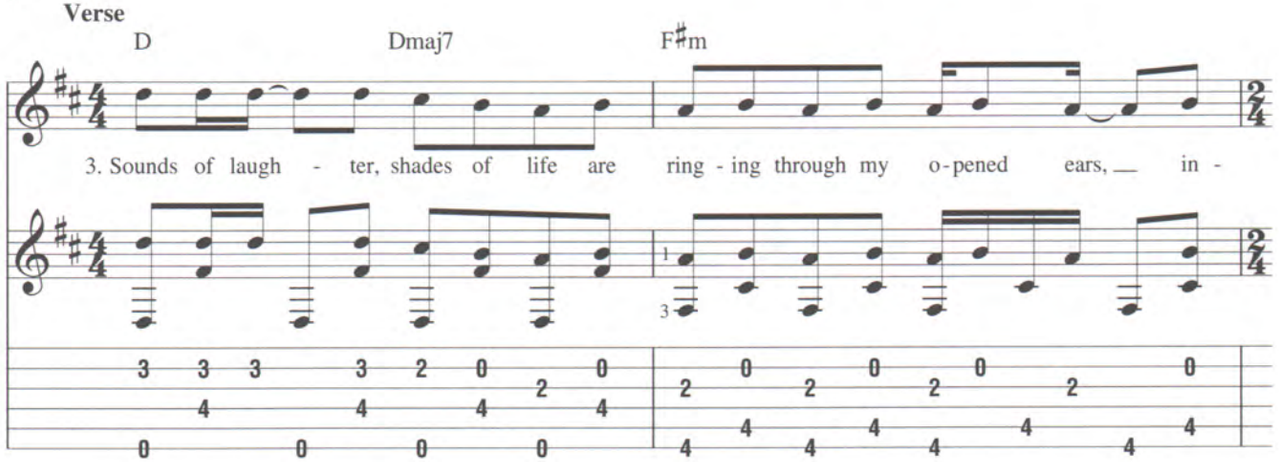

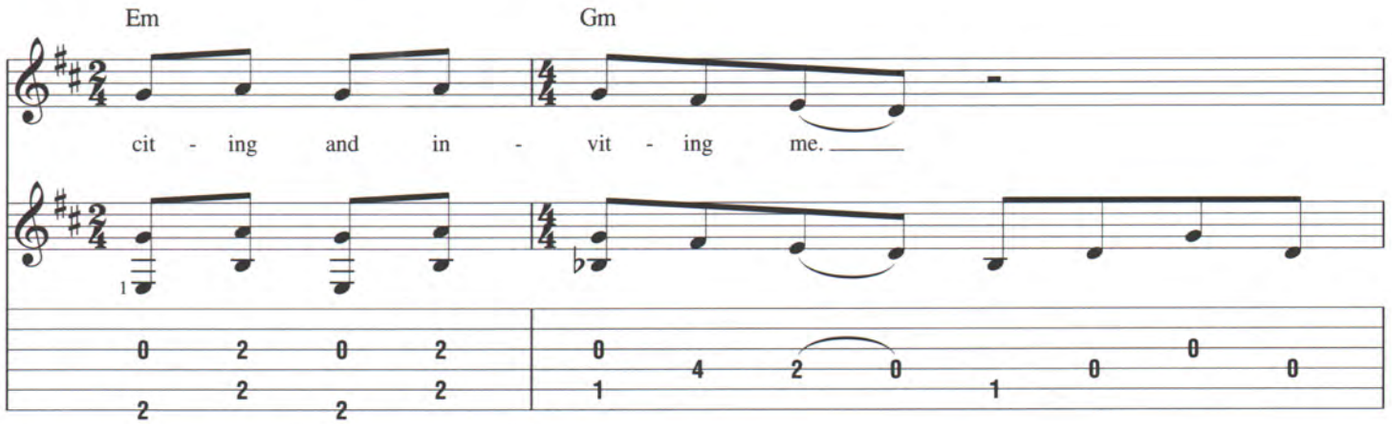
Em
Gm
cit - ing and in - vit - ing me.

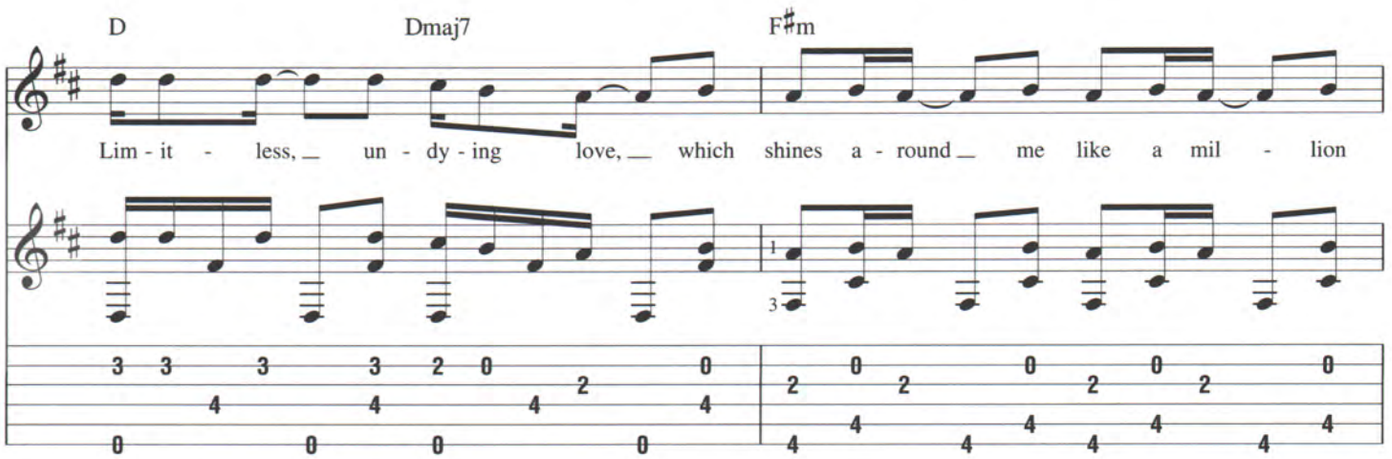
D
Dmaj7
F♯m
Lim - it - less, un - dy - ing love, which shines a - round me like a mil - lion

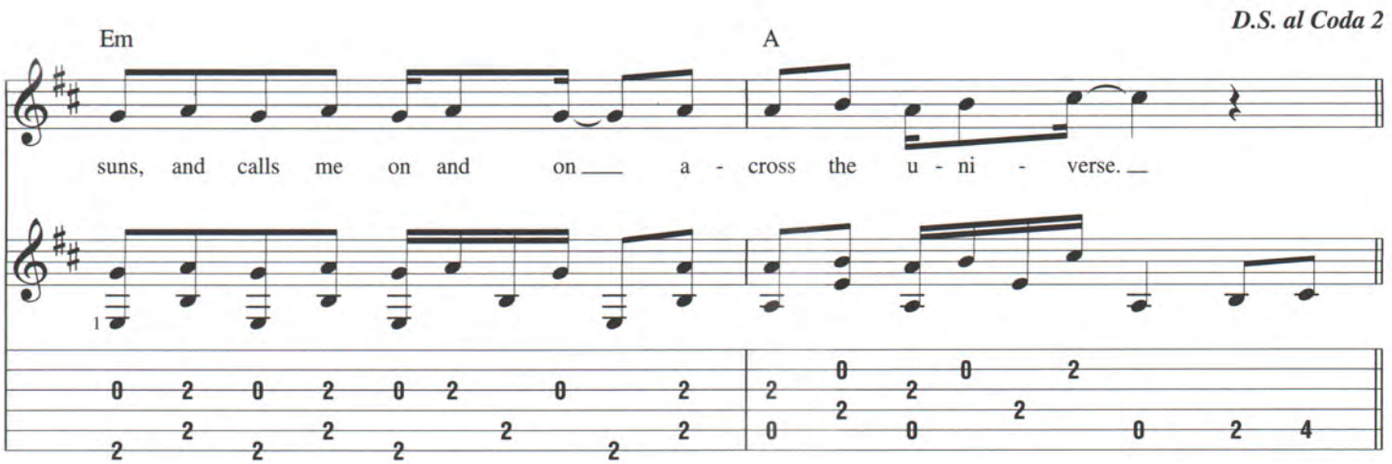
D.S. al Coda 2
Em
A
suns, and calls me on and on a - cross the u - ni - verse.

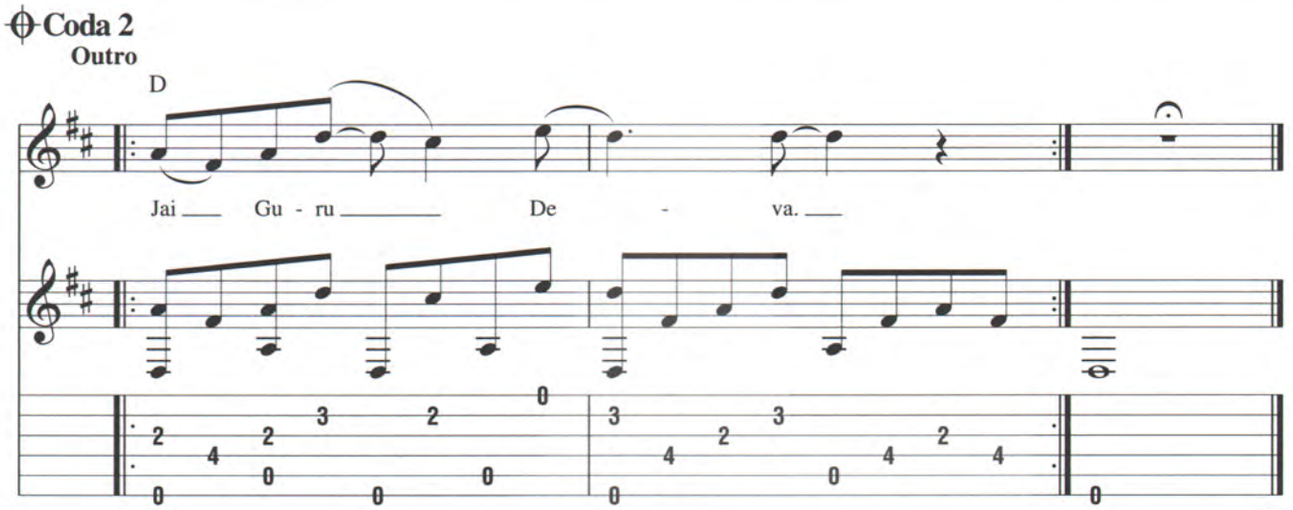
Coda 2
Outro
D
Jai Gu - ru De - va.